Holston Annual

Methodist Episcopal Church South

Nineteen Hundred and Thirty-nine

Price Twenty-five Cents

REV. C. E. LUNDY, Host

ENTERTAINMENT COMMITTEE

J. F. Good J. W. Sensabaugh J. D. Lea A. W. Thompson R. C. Brown
Mrs. Gaines Harrill Mrs. Fred Post Mrs. J. M. Still Mrs. W. A. Tallent

CENTRAL METHODIST CHURCH

The Holston Annual

1939

OFFICIAL RECORD
OF THE

Holston Annual Conference

METHODIST EPISCOPAL CHURCH,
SOUTH

ONE HUNDRED SIXTEENTH SESSION
HELD AT KNOXVILLE, TENN.
OCTOBER 4-6, 1939

OFFICERS OF THE CONFERENCE

BISHOP PAUL B. KERN, 810 Broadway, Nashville, Tenn. ..... President
REV. M. A. STEVENSON, 801 E. Main St., Morristown, Tenn. ..... Secretary
REV. E. A. SHUGART, D. D., Wythevile, Va. ..... Assistant Secretary
REV. L. E. HOPPE, Sweetwater, Tenn. ..... Assistant Secretary
REV. C. T. MILLER, Greeneville, Tenn. ..... Assistant Secretary
REV. FYNES B. JACKSON, Sweetwater, Tenn. ..... Assistant Secretary
REV. J. L. PATTERSON, Glade Spring, Va. ..... Statistical Secretary
DR. J. N. HILLMAN, Emory, Va. ..... Lay Leader
DOMINION NATIONAL BANK, Bristol, Va. ..... Treasurer

Edited by
M. A. STEVENSON and FYNES B. JACKSON
J. W. LANTZ, Business Manager
Cedar Springs, Virginia

Complements of
E A Shugart

Pfeiffer Library
Tennessee Wesleyan College
Athens, Tennessee

TABLE OF CONTENTS

	Page
Officers of the Holston Annual Conference (M. E. Church, South)	1
Sketch of Central Church	4
Statement by the Secretary	3
Holston History	5
Hiwassee College History	17
Woman's Missionary Society, Historical	19
Boards, Commissions, and Committees	26
Holston Conference Woman's Missionary Society Organization	29
Holston Conference Young People's Organization	29
Local Preachers in Holston	31
Lay Delegates to Annual Conference, 1939	34
District Conferences for 1940	42
Journal of Proceedings (Methodist Episcopal Church, South)	43
Officers of the Holston Annual Conference	57-58
Journal of Proceedings (The Methodist Church)	55
Minute Questions 1 through 52	86
Appointments	92
Boundary Changes	104

REPORTS

Methodist Episcopal Church, South:

	Supplement
1. Holston Annual	A
2. Commission on Minimum Salary, No. 1	B
3. Board of Finance	C
4. Board of Christian Education	D
5. Commission on Audits and Fiscal Matters	E
6. Board of Christian Literature	F
7. Board of Lay Activities	G
8. Holston Corporation	H
9. Bible Board	I
10. Board of Missions	J
11. Report of Conference Treasurer	K
12. Commission on Minimum Salary, No. 2	L

The Methodist Church:

	Supplement
1. Spiritual State of the Church	A
2. Christian Literature	B
3. Holston Orphanage	C
4. Holston Brotherhood	D
5. Holston Historical Committee	E
6. Conference Claimants	F
7. Holston Annual	G
8. Board of Education	H
9. Board of Missions and Church Extension	I
10. Ministerial Training	J
11. Commission on Evangelism	K
12. Board of Temperance	L
13. Committee on Program and Policy, No. 1	M
14. Committee on Program and Policy, No. 2	N
15. Conference Entertainment	O
16. World Service and Finance	P

TABLE OF CONTENTS

Memoirs	185
Statistical Tables	192
Sessions of the Holston Annual Conference, 1824-1939	242
Our Sainted Dead	244
Chronological Roll of Members, 1939	249
Conference Directory, 1939-1940	252
Honorary Members	255
Preachers on Trial	259
Supplies	260
Delegates to the General and Jurisdictional Conferences	261

STATEMENT BY THE SECRETARY

This edition of the Holston Annual is sent forth as a memorial to all those who have preceded us in the Old Church and as a dedication to those who make up the New Methodism. That it contains many imperfections your secretary is keenly aware. It was prepared under the pressure of moving, of high speed and the difficulty of gathering some of the materials used.

It is the Final Edition of the Annual of the Holston Conference of the Methodist Episcopal Church, South, and it is the First Edition of the Annual of the Holston Conference of the Methodist Church. No doubt it contains many errors. Please notify the secretary of all such.

Attention is called to the section of History: Holston History, by Dr. I. P. Martin, and a sketch of the Woman's Missionary Society in the Holston Conference, by Mrs. J. E. Wolfe.

It contains the personnel of Boards and Commissions appointed by the Holston Conference of the Methodist Church; a Conference Directory that is complete, and a Chronological Roll of the members of the Holston Conference of the Methodist Episcopal Church, South. We regret that it was not practicable to publish the Chronological Rolls of the former Holston Conference of the Methodist Episcopal Church and of the Methodist Protestant Church. Much time is needed to weave the three Rolls into one.

In editing the materials contained within this volume I am under genuine obligation to Rev. O. R. Tarwater for materials furnished, and to Rev. Fynes B. Jackson for many days of work in getting the material ready for the printers. The thanks of the Conference are due to Rev. J. L. Patterson, Statistical Sercetary, and to his large staff of hard-working assistants.

To Dr. E. A. Shugart I am particularly indebted for his weeks of work in obtaining photographs of clerical members of the Holston Conference, South. It was a task to tax the patience of any man. He did it, and did it well. It is Dr. Shugart's contribution to the Holston Annual this year.

Our Annual is sent to the ministers on consignment. They must pay twenty-five cents for each copy. Any copies that are unsold on the first of April may be returned to Mr. J. W. Lantz, Cedar Springs, Va., and credit will be given for the number returned. None will be accepted after April first, 1940. Please make remittances promptly to the Dominion National Bank, Treasurer, Bristol, Va.

M. A. STEVENSON, *Secretary.*

CENTRAL CHURCH

Central Church has a two-fold origin—the uniting of Broad Street and Centenary Methodist Churches. The Broad Street branch is the older and had its genesis in 1870. The Centenary congregation grew out of the religious devotion of a little group of Christians in 1883. For a number of years these two vigorous churches were increasing in power and approaching a definite unifiication of their forces. The plan to unite the two congregations was consummated in 1925 after the burning of the Broad Street building. The present edifice was completed in 1927.

Strategic is the location of Central Church. It stands in the center of Knoxville's teeming population, facing Third Avenue and bounded by Lamar and Morgan Streets. The congregation numbers approximately two thousand members and its influence touches every section of the City.

The building is the largest Church plant in Knoxville or, Holston Conference, and connectional men have declared it to be one of the half-dozen best churches to be found in the South. The building and lot represent a reported cost of $425,000.00 and has an indebtedness of only $85,100.00. Surely this is a record unexcelled by few groups in Methodism.

Many have been amazed at the beauty and dignity of the sanctuary which can be made to seat two thousand. The balcony lines three sides of the auditorium and the acoustics are almost perfect. The choir loft accommodates the console of the organ and fifty persons.

The educational building is of four stories, and has spacious provisions for a Church School built along divisional and departmental lines. The fourth floor houses a basketball court, volley and hand-ball rooms, scout rooms, and showers, and is adapted to many other types of recreation. Kitchens and large dining-rooms are to be found on the first floor.

The personnel of the membership is cosmopolitan and flexible. Despite the recent reverses in business the congregation sacrificially forged ahead and met the expectations of her leaders. The vantage point the church occupies today is auspicious. A rich heritage gives promise to a redemptive posterity.

THE WESTERN CONFERENCE

I. P. Martin

I

The form of government and the plan of operation of the Methodist Church are recognized by thoughtful observers as highly efficient. They were not struck off by the mind of men at one time. They were the product of slow growth, guided by the practical experience of men who were seeking for methods which should enable them to accomplish their task.

Mr. Wesley's plan for the organization of American Methodism provided for bishops who should be appointed by him as general superintendents. The refusal of Francis Asbury to accept "ordination to the superintendency, unless, in addition to the appointment of Wesley, his brethren should formally elect him to that office", introduced to American Methodism the authority of the Conference. This first act of the new church gave to it the norm of "The conference".

Historians have fallen into all sorts of confusion about questions as to which was the first general conference. This is not the place to discuss that question. As a matter of fact the sixty-odd preachers gathered by Freeborn Garrettson to the meeting held in Lovely Lane Chapel, Baltimore, for the Christmas Conference, constituted about seventy-five per cent of all the Methodist preachers in America at that time. The Conference which they held was simply a conference of American Methodist preachers. It was in no essential element different from other conferences which had been previously held, or which should be held later. It performed a different function from those which had been held; and therefore handed down to future conferences the function which necessity had called into action. Out of this was to come the General Conference. But in 1784 it was simply a conference.

On the other hand it would be equally erroneous to speak of the Christmas Conference as an annual conference. There was at that time no such thing in American Methodism. It is true that conferences were being held each year. But the annual conference, as an entity with fixed boundaries and personnel was still far in the future. The preachers were called to meet the bishop for the review of their work, for "conference" and to receive their appointments. "Three such Conferences were appointed for 1786 and 1787, six for 1788, eleven for 1789, fourteen for 1790 and seventeen for 1792. In 1794 fourteen conferences were held, occupying

eleven months. One of them began and closed on the same day." "The business of the conferences was all arranged in the minutes, as if it had all been done at one meeting." "The minutes can not be depended upon for the sessions actually held."

This state of affairs continued for twelve years. In 1796 Annual Conferences were established: New England, Philadelphia, Baltimore, Virginia, South Carolina and Western. This was a great stride forward. The number and size of the yearly conferences had been found inconvenient. Most of them were too small for efficient administration. Some of them lacked mature men and did not present enough variety to meet the demands of the growing church. The annual conference was destined to become a mighty factor in the development of Methodism.

II

The Methodist Church had been at work in the Holston Country for forty-one years before the Holston Conference was formed. The first "conference" held west of the Blue Ridge was held at Keywood's, on Holston, in 1788; the first session of Holston Conference was held at Knoxville in 1824. Methodism had been at work in Holston thirteen years when the annual conference came into being as a unit of Methodist administration.

At this time, in 1796, the Holston country was included in the Western Conference. In the language of that day the Western Conference covered all of the land "on the western waters": from the mountains to the end of the earth.

The Holston Conference became the home of the first pioneers who crossed the mountains. From their fruitful families went many sons and daughters to the fertile lands of Kentucky, Ohio, Indiana and beyond; and many followed down the Mississippi River to the south.

It was entirely proper that the Holston country should be included in the Western Conference. It was a part of that great western area. Its pathfinder, Daniel Boone, became the patron saint of Kentucky; and Isaac Shelby its first governor. The people "on the western waters" were of the same adventurous pioneer type; they lived under similar conditions and shared the same privations. As the stream of pioneer settlers had, at first, poured down the Valley of Virginia to the Holston country so, later they streamed across the mountains through Cumberland Gap into the fertile lands which lay beyond the Cumberland

mountain. The Wilderness Road had followed the Warrior's Path. Asbury traveled this road many times. He found it crowded by thousands on their way to the west and, on some occasions, he found hundreds of discouraged or frightened people on their way back to the older settlements in Tennessee and Virginia.

III

Of the six annual conferences established, when the new plan of administration was adopted, five were along the seaboard from New England to South Carolina. Widely separated from these, across the great mountains, the Western conference began its work among a people who were still in process of establishing themselves in the great western wilderness.

Methodist preachers had been at work in America, saving souls and organizing "Societies", for more than twenty-five years before the organization of annual conferences, although "conferences" were held every year. Sometimes the same preachers were called to meet twice during the year.

Holston appears as a circuit in 1783. Holston appears as an annual conference in 1824. For thirteen years, along with every other field served by Methodism, it knew no such thing as an annual conference. When that body was provided for Holston was included in the Western Conference. After sixteen years the Western Conference was divided and the Tennessee Conference was established: this included all of the state of Tennessee and also Southwest Virginia. For another twelve years the Holston Country was operated as a part of the Tennessee Conference. The Tennessee Conference was divided and Holston Conference was established in 1824.

IV

The year before the establishment of the Western Conference (1795), there were six preachers in the Holston Country (including John Kobler who was "elder"). There were at that time four circuits: Green, Russell, Holston and New River.

Two men were appointed to Green circuit: Benjamin Lakin and Nathaniel Munsey. Kobler's district included Botetourt, Bedford and Sussex circuits.

Membership had increased steadily, if slowly, from the first year until 1789. The next four years brought a de-

crease. This seems to have occurred in the circuits in Virginia as both Green and Holston show an increase. In 1799 and the two following years there was a slight increase. The first gray streaks of the dawning revival were beginning to appear.

The men who served the charges in those days were truly itinerant preachers: they came and went rapidly. John Kobler had the distinction of serving as "elder" for four years.

Benjamin Lakin was but one year on Green. He married and, according to the unwritten law of those times, he was located. Tobias Gibson spent one year on Holston circuit before riding away to Natchez and to fame as one of the early saints and heroes of Methodism.

In 1798 there were four notable men in the Holston Country: Wm. Burk, Francis Poythress, Jonathan Bird and Thomas Wilkerson. Poythress was "elder". He was ill and Bird was put with him on the district. Burke and Wilkerson were on circuits. The next year Francis Poythress had the whole western territory in his district; and it reached from New River to Lexington. Three annual conferences now lie within the territory which he then served. William McKendree later served this district. He said that he could perhaps travel it if Bishop Asbury would furnish him with an immortal horse.

So rapid was the growth of population in Kentucky that three circuits were combined in the Holston Country so as to supply the need on the far frontier. This may have had something to do with the arrested growth in the Holston Country. The forces of the itineracy were mobile. Whereever there was need the men of the ministry were available. The coming years would bring compensation. The same system which drew men from the Holston Country to meet the needs in Kentucky and on the Ohio, was to bring to the Holston Country such men as Francis Poythress, Jonathan Bird and William McKendree, as presiding elders. No more brilliant name adorns the pages of early Methodist History than Francis Poythress. He was presiding elder in the Holston Country when his physical and mental powers were at their zenith. Tremendous labors wore down his strength; weakness cast a veil over his mind at the end. The memory of his mighty labors is tempered by the tragedy of his last years. Nothing, however, can dim the glory of his labors. Of the preachers who labored in Holston, he was the first to enter the itinerant ranks. His work stretched across the entire church from the Brunswick circuit to the Ohio River.

Then there was William McKendree who also served the district. He was then, in 1800, at the threshold of his great career as the leader of Methodism in the west. No man was ever better fitted for the place of leadership to which he had been assigned by Bishop Asbury. The Great Revival had just begun in the Cumberland Mountains when he reached the west. That movement did not begin with McKendree, but no other man did so much to direct its course and determine its practical temper as he. To every part of the west he carried its flaming torch. His eloquent voice was as the call of a trumpet in every part of the field. He was presiding elder over the Holston Country for one year; but that year was epochal. Membership had been at a stand still for ten years. McKendree brought the idea, spirit, power and methods of the revival to Holston. Before he came the work had been languishing and there was a spirit of discouragement. Now the work takes on new life as the courage of the preachers is renewed. In 1800 the increase reported for eighteen months was two; and total membership was eleven hundred and forty-three. The next year the increase was eighteen hundred and thirty-eight, bringing total membership to twenty-nine hundred and eighty-one.

To say that this mighty surge forward was altogether due to McKendree would be to overlook the plain facts of history. It is not easy to judge of the results of the labors of many humble men who came and tarried for a year before going to other fields; or the occasional man who stayed for two or more years. The longest term was spent by Thomas Milligan: six years, 1802 to 1808. A few men stand out above the obscuring years, because of the unusual labors which they performed. Just at the beginning of the century came the most sensational preacher of the west, John Adam Granade. He had only three years in the itinerancy. Few men have made so much history in so brief a time. He came up to the conference of 1801, which was held at the home of Felix Earnest; and it was soon known that the "wild man" was at the conference. He was appointed to Green circuit and began his work at once on Pigeon River. Crowds flocked to hear the "wild man" wherever he preached. Many followed him from place to place. There were conversions wherever he went. An invitation came for him to go to Knoxville, where he was received with singular kindness by Gen. White and others. He received many members in Knoxville. He received nearly six hundred members on Green circuit in a year. The next year he was sent to Holston circuit, where he brought in one hundred members on his first round; and by his fifth round he had

brought in five hundred members. They built stands for him in the woods all around the circuit. No house could hold the crowds which flocked to hear him. He held a meeting near the home of Gov. Sevier, which lasted all night, at which five of Gov. Sevier's family were converted and received into the church. A man who had access to the families of such men as Gen. White and Gov. Sevier must have had more than a dramatic personality and sensational methods. Before the end of the year he was transferred from Holston circuit to New River where his services were crowded and great throngs were converted and joined the church. In less than three years Granade had served the three circuits of the Holston Country. Soon there should be other circuits.

Learner Blackman, who was sent to New River in 1802, was a man strikingly different from Granade. He had been well-reared and well-educated by his New Jersey parents. He was converted at sixteen and joined the Philadelphia Conference in 1800, at nineteen. He served Holston and New River during two years. He met Granade at a quarterly meeting in Rich Valley, above the Salt Works, and thought him one of the most extraordinary men he had ever met. Blackman was studious, cultured, energetic and useful. He soon took a place among the leading men of the church. He followed Tobias Gibson on Natachez Mission in 1804. In 1807 he came back to Holston; this time as presiding elder, and remained for two years. He met the need for a wise and well-balanced administrator.

Jacob Young served Clinch circuit one year, 1804. He was one of the ablest men of his day among Methodist preachers. He was born in Allegheny County, Pennsylvania, but grew to manhood in Kentucky. Soon after he was licensed to preach, "he was thrust into the traveling ministry by William McKendree", who had a way of laying his hands on likely young men and putting them to the work of the ministry. None justified his judgment better than Jacob Young; who gave fifty-eight years to the ministry; fifty-five of them to active work. His passion for learning and for preaching were twin passions. He was among the few preachers in the west who had the degree of Doctor of Divinity. "He was regarded as one of the strongest men in the work. Multitudes of people attended his meetings, expecting to witness displays of awakening power and were seldom disappointed."

No account of early Methodism in Holston can be complete without mention of Barnabas McHenry. He was presiding elder in 1793. His boyhood had been spent in Rich

Valley above the Salt Works. "He has the peculiar honor of being the first Methodist preacher raised up west of the mountains," and became one of its most commanding figures in the great west. He sprung from the soil of Holston and, while he gave only one year of his ministry to that section, he made a powerful contribution to its development while it was a part of the west, which then stretched to the farthest frontier.

Then there was Thomas Wilkerson, who is said to have been a favorite of Bishop Asbury for the bishopric, whose name will ever linger in the memory of the Methodists of Holston; and James Axley, whose humble heart and dauntless courage made him a man of power despite his lack of culture. Dr. Price classes him with Peter Cartwright, Simon Peter Richardson and Sam Jones.

Such were some of the men who led the little bands of Methodists in the Holston Country in the earlier part of the sixteen years of their connection with the Western Conference.

The unit of operation of the Methodist movement was the circuit. The circuit described the field of operation for the itinerant preacher. He was, preeminently the circuit rider. His field of activity lay within the circuit to which he was appointed. He was commissioned to find the people within the bounds of his circuit and to preach to them the word of life. It was his business to ride the circuit, however large, and it sometimes required that he ride five hundred miles each month, preaching every day for four weeks, after which he might have two days before he must mount his horse and start the round again.

Holston circuit, to which Jeremiah Lambert was sent in 1783, had no boundaries. It was an open door to all of the settlements on the western waters. Lambert and his successors explored that area to the frontier settlements. No further definition of the boundaries of the circuit was made until 1787. The territory was then divided into two circuits: Holston and Nolichuckey. Preachers were not so much confined to circuits as they were given free range in wide territories along the rivers where the early settlers had planted their homes.

To follow the names of the circuits through the years may seem a dreary sort of task. It is, however the sure means of tracing the growth of that mighty movement called Methodism, which had a conspicuous part in the creation of Christian civilization in the Holston Country and in America. It is like reading the water gauges along the

river, which with their commonplace mechanism, register the tides, low or high, slow or tumultuous; they even tell the story of the sailing clouds and the showers that fall, now gently as petals of flowers and again pour down in torrential floods.

The records of the appointments of preachers to their circuits and of their report of the results of the labors for each year are like the rain gauges in showing the tides of the years. In 1788, when the first conference was held, the circuits were named: Holston, French Broad and New River. No work was abandoned on Nolichuckey, but the Methodists had reached and planted themselves on the French Broad into which Nolichuckey flows. The naming of New River probably means that more attention was to be given to the people who had settled further east, where the New River flows north across the valley to find its way into the Great Kanawha. The next year, 1789, only two circuits are named. Holston and New River. There was serious trouble with the Indians on French Broad that year and this may have caused a change in the plans for work.

Two years later there were four circuits: Green and Russell had been added. The names were taken from the counties in which they were located. This arrangement continued, practically unchanged for eight years, when there are but three circuits. In 1800 the number dropped to two; but Holston, Russell and New River were combined and two men were placed on the circuit.

The records show no explicit reason for the decrease in the number of circuits. Such facts as are known would seem to indicate that the great need for preachers in the rapidly expanding field in Kentucky had reduced the forces in Holston so as to require such combination of charges. Then it was also necessary to send a man to the Cumberland. Jacob Young was sent there. Since 1794 there had been a steady decline in membership and this fact is probably registered by the decrease in the number of circuits. After one year the number rises again to three. Membership shows a slight increase after five years. It first passed one thousand in 1794, and, after the decline, did not again reach that number until 1800, with an increase for that year of two hundred and thirty-one. The following year showed an increase of but two members.

In 1802 the circuits increased from the low of two in 1800 to six, with Nolichuckey, French Broad, Powells Valley and Clinch added to Green and Holston. Carter's Valley was added in 1905 and West Point in 1906, bringing the

number to eight and that number was maintained until 1812, when another was added.

V

When we reach the year 1802 the records become luminous with significant facts. There is an increase in membership from eleven hundred and forty-three to twenty-nine hundred and eighty-one. The net increase is eighteen hundred and thirty-eight: a net increase nearly twice as large as the preceding twenty years. These facts show a deeply significant change in the affairs of the Methodist Church in Holston. She was no longer a weakling among Christian forces, but a lusty youngster, ready to take her place with strong and well-established churches in the land of the western waters.

Increased numbers and enlarged opportunities, which came before and followed increased numbers, made it necessary to provide a larger number of preachers. As before stated, the number of circuits was trebled and the number of preachers correspondingly increased. From two to six was a large growth; but six circuits, covering the whole Valley from New River to West Point, where Clinch empties into the Tennessee River, was a pitifully small organization to serve that field. This organization was to produce an host of more than a hundred thousand before the nineteenth century should end.

VI

The increase which occurred in 1802 was largely in East Tennessee, where there were three circuits: Holston, Nolichuckey and French Broad. The Holston circuit covered what are now the counties of Sullivan, Hawkins and Grainger, while Nolichuckey and French Broad covered all of the territory south of Holston River, as far west as the Little Tennessee River. In these three circuits there was an increase of twelve hundred and sixty-seven. In the two Virginia circuits, Clinch and New River, there was a gain of five hundred and sixty-eight. The gain in colored membership rose from eighty-six to two hundred and five.

For two years following the great revival there were small gains, but the decrease of three hundred and sixty in 1805 shows that there was a back wash following the large

ingathering. Not until 1810 and 1811 was there notable gain in membership: a total for the two years of twelve hundred and seventy-nine. This time the revival influence was widespread through the conference, with notable success in Blount County, Tennessee, and in all of the country along Clinch River. Camp meetings were being held and many were converted at these meetings. During the period under discussion the Methodist Church was engaged in the work of evangelism. The camp meeting became a recognized institution; and was for many years one of the most powerful agencies of the Methodist movement. At the camp meeting the people had the privilege of hearing the strongest and most powerful preachers of the entire connection. There were, at that time no large cities and no great churches to claim the entire time of the ablest preachers. The best preachers served the circuits and the districts along with others of less note. William McKendree served a district covering all of the work in Holston and all of Kentucky. He had in that wide territory only nine circuits. He rode and preached among those circuits, doubtless reaching each of them at least once a quarter. Like most of the preachers of that day he was a bachelor and gave himself without stint to traveling wherever there was an opportunity to preach and labor. Quarterly meetings were great occasions in those early days. The preachers from charges in nearby places attended the quarterly meeting and gave themselves heartily to whatever work was to be done. There soon came to be many local preachers and they were always present at these meetings.

VII

The local preacher was a very powerful figure in the early part of the nineteenth century. Many men of piety and ability were licensed to preach, who because of their families and their means were unable to take to the road as circuit riders. Some of these became preachers of great power and influence in the communities in which they lived. Many men who gave themselves to the traveling ministry, found its demands greater than they could meet. The hardships of the life of a circuit rider ruined their health and they were forced to locate. Others found it impossible to support their families on the meager compensation which they received. Bishop Asbury and after him Bishop McKendree followed the policy of putting pressure on a preacher who had married for the purpose of forcing him to lo-

cate. Rare William Burke stands conspicuous among the preachers who married, but did not locate. But for one reason and another a great many men, as good as the best among traveling preachers, did locate. Barnabas McHenry was a local preacher for twenty-three years after his itinerant career ended. Thomas Wilkerson was a local preacher twenty-one years after a distinguished career in the itinerancy. James Axley could not be kept out of the conference by being told that he would never make a preacher; but he spent the last sixteen years of his life as a local preacher.

Asbury in his Journal "laments the small increase in the traveling ministry while the local ministry was being augmented by numerous locations." With such men as those above mentioned in the local ranks (and there were many more only less prominent), it soon came to pass that there were, in many places, abler and more mature men in the local than in the itinerant ranks. To their praise it may be said that they were almost always staunch supporters of those who continued to ride the circuits. Much of the successful revival work was done by these local preachers. Many of the camp meetings were held by them.

As we study the work of the Methodist Church as it advances through the last decade of the eighteenth and the first of the nineteenth century, we behold the action of elemental forces. There is no pageantry, no imposing institution, no elaborate organization. Methodism was a spirit, rather than an institution. The spirit which was Methodism was moving mightily in the West. As we follow the records we see the preachers, circuit riders, presiding elders and, ever moving among them, the greatest circuit rider of them all, Francis Asbury, riding forth across the mountains and over the plains. Wherever adventurous pioneers found a place to live the Methodist preachers followed them. As they rode from pioneer home to wilderness cabin their "rounds became circuits". As they preached conviction fell upon their hearers, souls were converted. Wicked and reckless men became upright and godly men, devoted to their homes and to righteousness. We call them laymen and cast the pale mantel of an abstraction about them. They were no pale figures walking in the shadows. Their circuits, class meetings, camp meetings, quarterly meetings, revivals were the integrations of that spirit of Methodism which was both creative and constructive. Its integration took place in the

whole of society as well as in religious institutions and in the life of the Methodist Church.

Its beginnings and early years seem quite simple as compared with the elaborate ecclesiastical machinery of later times. It was precisely as simple as the unfolding of life from the seed of the soil or the babe in the womb. As a fact, well known. At the same time, a fact of such sublime mystery and simplicity that the most that we can make out is that the power, which "in the beginning created the heavens and the earth" continues to create: sometimes, a tree, sometimes a man, sometimes an institution.

Mr. Wesley was right when he said: "The best of all is, God is with us".

HIWASSEE COLLEGE

The history of Hiwassee College dates back to 1849. In that year Dr. M. Gibson was employed to take charge of a school known as Fork Creek Academy. The Academy grew so rapidly that Dr. Gibson was in need of additional room. To obtain it, he moved the school to Bat Creek Camp Ground, present site of Hiwassee College, using the church as a school building and the camping houses as dormitories for young men. Bat Creek Camp Ground, out of which Hiwassee College grew, was established in 1826.

On January 23, 1850, a charter was granted by the legislature of Tennessee giving Hiwassee College the same privileges as other colleges in the State possessed. The B. A., B. S., and A. M. degrees were granted up to 1907.

In 1873, the Board of Trustees voted to establish a Department of Law and obtained authority to grant the Bachelor of Laws degree. Thomas E. H. McCroskey was elected principal of the Law Department. The minutes do not show how long this department was operated.

Hiwassee was undenominational up to the late sixties. About 1870, the tract of land on which the college was located was deeded to the college by the Rev. Daniel B. Carter, of the Holston Conference, Methodist Episcopal Church, South. The property was afterward tendered to the Holston Conference and was accepted. A Board of Visitors, appointed by the Conference, had equal power with the trustees.

In 1879, the Board of Trustees purchased the property of the old Female College, of Sweetwater, for the sum of $3500. The Female College was operated for a number of years (known as Victoria College) as coordinate part of Hiwassee College. When Victoria College was discontinued, Hiwassee was made co-educational.

Hiwassee College became a Peabody Normal in 1896 and continued in this relation for three years, with Professor S. G. Gilbreath as its president. In 1907, the Holston Conference of the Methodist Episcopal Church, South, began

to operate Hiwassee College as a junior college, and it continues to operate as such today.

During the 91 years of its history, Hiwassee College has graduated more than one thousand men and women. Many of these have distinguished themselves in the various professions. Among her alumni Hiwassee lists many distinguished ministers, one governor of Tennessee (ex-Governor Roberts), one United States Postmaster General, and many prominent judges, physicians and teachers.

Hiwassee College is located in the country and is without the distractions and temptations of a city. It is distinctively a Christian institution.

READING FROM LEFT TO RIGHT (Seated): Mrs. J. E. Wolfe, Mrs. D. B. Cooley, Mrs. P. L. Cobb, Mrs. L. A. Tynes, Mrs. Herbert Acuff, Mrs. George Buford, Mrs. B. P. Groseclose.
STANDING: Mrs. C. H. Witten, Mrs. H. M. Dicks, Mrs. E. R. Casto, Mrs. John Burkhart, Mrs. M. E. Stafford, Mrs. R. L. Hillman, Mrs. W. C. Reser, Mrs. H. J. Garnand.
INSERTS: Bottom Left, Mrs. H. B. Reynolds; Bottom Right, Mrs. O. C. Davis; Top Left, Mrs. Bert Nelms; Top Right, Mrs. Neil B. Mims.

HOLSTON CONFERENCE MISSIONARY SOCIETY

By Mrs. J. E. Wolfe

"The tender grace of a day that is gone" comes back to us through the time-yellowed pages of an old ledger describing the beginnings of the saga of adventure, sacrifice and victory of an organized sisterhood called of God for a sublime purpose.

No illustrations bias our conceptions but the fine, clear writing of Southern gentlewomen fuses into pictures that glow with color, deepen in perspective and become vivid in detail as we view them through the stereoptican glass of imagination focused by authentic record.

With reverent hands we slip the first slide into place and behold:

The yard and steps of old Church Street Church, Knoxville, Tennessee, are filled with men, most of whom are engaged in animated conversation. Many are attired in "Prince Albert" coats, with an occasional "high silk hat". It is that inspiring panorama—the Holston Annual Conference of the Methodist Episcopal Church, South. The year is 1878, the day—October 26. Women are there too, their long skirts making a rustling accompaniment to their gentle voices. We notice one group particularly—in their eyes is the light of a purpose stronger than their natural timidity. They are fortified by the knowledge that a few months before a broad-visioned General Conference had "Authorized the movement proposed to them by some of our noblest women and had taken it under the control of their own Board of Missions" forming a central governing body —the Women's Executive Association—and authorizing the forming of Conference societies of local auxiliaries.

We shall not follow our little group through the procedure of this momentous day, but at its close the Woman's Missionary Society of Holston Conference had come into being to "devise means of advancing the interest in foreign missions among the women of our church and the spread of the Gospel in heathen lands." The pioneer officers were: Mrs. Matthew McClung, president; Mrs. E. E. Wiley, Mrs. F. E. Ray, Mrs. P. McMillan, vice-presidents; Mrs. F. A. Butler, corresponding secretary; Miss Lou Jourolman, recording secretary; Mrs. N. S. Woodward, treasurer.

Two days later at the home of Mrs. McClung, with the counsel of the Reverend E. E. Hoss (Bishop), the organization was perfected following the district divisions with

the auxiliary as a unit, thus linking the scattered missionary bands formed in Holston hitherto—the first known, the Franklin Society in Macon County, North Carolina, organized May 7, 1877. Morristown Auxiliary was the first formed after the granting of the charter and was organized by Mrs. Juliana Hayes, first President of the General Executive Association, on her return from the authorizing General Conference.

Church Street Church is also the background of our next picture. It is the first Annual Meeting of the Conference Society, March 31, 1879. We wish we might hear the reports of the ten delegates representing five of the eleven reporting auxiliaries, but we note totals for this first year of 253 reported members—$137.62 offering.

We glance wistfully through the slides knowing full well the enthralling views in a "long look". Our impression is that of growth, despite difficulty.

The view of the next epochal event bears the date November 1, 1886, and again Church Street Church is the scene with the Holston Annual Conference (preachers') once more in session. This day it is the perfecting of the Conference Society of the Women's Department of Church Extension to provide homes for ministers and their families. Beholding the "fields white unto the harvest" powers were extended and the name changed in 1890 to "Woman's Parsonage and Home Society". By 1898, we find that this Society has been "accorded wider recognition by the different church boards and deeper interest by the entire Church" and the name has become "Woman's Home Mission Society".

With this new sister in the missionary family, the first organization became the "Woman's Foreign Missionary Society". Their relation was harmonious and often in the Annual Reports we find the same name on the roster of delegates, committees, even officers.

How tantalizing are the views of the nineties and early years of a new century. We catch glimpses of sure advance, ever widening influence, until by 1910 the Foreign Society reports 3006 members with an offering of—$7,835.34, the Home Society—3,596 members, offering—$7,265.06.

We pause at the good year 1911 and behold magic! Two views on one of our stereoptican slides are unlike in form and color, yet they merge into one picture.

In line with the recomemndation by the General Conference, the establishment of the Woman's Missionary Council under the General Board of Missions and by prayer and

vision, commissions from the Foreign Missionary Society and the Home Missions Society met at Morristown, May 23-24, 1911, and the Woman's Missionary Society of Holston Conference, M. E. Church, South, was formulated.

The first annual meeting of the corporate society held in Centenary Church, Chattanooga, May 10-13, 1912, is a picture of serene order indicating that the auxiliaries are clasping hands under one banner. In a few years the word "foreign" is obsolete in the missionary vocabulary and our definition of a mission field is "any area where Christ is not known".

The graph of progress rises steadily through the years —then—lo! the dark bitterness of world calamity sickens the soul of a sisterhood whose hope is built on the righteousness of the principles of the Prince of Peace, but the fiery pillar of a dauntless zeal and the luminous silver of the cloud of service led on—on through the aftermath of a bludgeoned civilization, extravagance—later economic depression. Yet, it seemed that their bravery and consecration increased to prevent the curtailment that most enterprises of the church suffered.

Now we behold on the picture of 1939 the last year under the church that cradled the organization—13,194 members from 318 auxiliaries with a total offering of $41,-901.86 for the year.

The members of this company can "serve the present age" through challenging activities—varied and wide in departmental scope that from the beginning have not been so much the result of a clearly defined plan as the effort to meet a need as it has arisen.

The records in the early eighties of "visitation among the sick and destitute" and to "corrective and benevolent institutions", approbation of the "intelligent and zealous labors for the evangelization of the colored race", concern for the women in the "dells and caves of the mountains as well as the towns and cities" were foundations of the world-conscious program of social service that is comprehended in Christian Social Relations.

The organization has been a potent force in fostering group study of missions in the church. As early as 1882, Conference action was taken at the Annual Meeting "to provide uniform readings on the subject of missions." Gradually this department developed to the present standard classes, and prescribed credit courses that emphasize the forming of attitudes rather than the acquiring of factual information.

That the Bible was a "lamp unto the feet" of the pioneers is attested by their lives and work and it continued to light the way. The Society has engaged in group Bible study with selected interpretative guidance for many years.

From the "experience meetings" of the early days to the present Spiritual Life groups, consecrated spiritual life has been an ideal and the results in this department are too sacred for tabulation if it were possible.

The "Week of Prayer" with its quiet hours of prayerful meditation and sacrificial offering is a blessing to the participants and the objectives of the fund.

The heart of the true womanhood being ever mindful of the needs and possibilities of youth, missionary training is integral in the organization. The first reported societies for children in Holston are the "Little Workers" of Knoxville, Tennessee, and the Forget Me Nots" of Weaverville, North Carolina, in 1879.

The number of these societies with picturesque names, "Cup Bearers," "Olive Branches," "Little Gleaners," etc., increased rapidly under "Lady Managers"; an example of their diligence being one who "walked four miles to the monthly meetings, gathering the children as she went." They afterwards became "Superintendent", later, "Secretary". The Junior work in the Home Society paralleled that in the Foreign except in offering objectives. Their aggregated pennies have aided materially in the support of new and special work. "Cooperation" has been the watchword of this division—with the Sunday School and Junior League and now under the "Cooperative Plan" the adult society fosters Children's Work through the Church School.

The "Young Ladies' Missionary Society" beginning as early as 1879 at Martha Washington College soon spread to Sullins and Centenary Colleges and throughout the Conference. Later, it became the "Young People's Missionary Society" and a few young men availed themselves of the privilege of membership. With contagious enthusiasm and joyful contributing they fostered many projects and specials but perhaps their own missionary development and their stimulus to the parent organization yielded the highest good. When, under the enlarged plan of Christian education of youth through the Church School, the organization was discontinued, the Holston membership had reached 2,358. Some of the eighty-eight societies continued as a Young Women's Circle of the adult auxiliary.

Prayer and cultivation of young women for special missionary service very soon crystallized in a Conference Candidate Committee. Ten choice young women who have given the supreme gift—self—are on the list of girls from Holston sent to strange lands under the Society. First to go was Miss May Umberger to Brazil in 1895. Miss Josephine Hounshell went to Korea, Dr. H. Elizabeth Love was a medical missionary to China. All three received support from Holston. Mrs. Fannie Kennedy Brown and Miss Lilly Stradley served in Brazil, as did Miss Blanche Webb.

Miss Ellasue Wagner is associated with the largest building enterprise of the Conference Society, Holston Institute for girls at Songdo, Korea. Begun as a memorial to his mother by a gift from Dr. T. F. Staley, it expanded to a Conference wide accomplishment. Miss Wagner is its President.

Holston is justly proud of the three splendid young missionaries—beautiful examples of Christian culture and consecration now supported by the Conference—Miss Elizabeth Peterson in Brazil, Miss Mary Ellen Hawk in China and Miss Elizabeth Earnest in Cuba.

Scholarships purposing the education of girls at Scarritt Bible and Training School at Kansas City, Missouri, later Scarritt College enlarged and removed to Nashville, Tennessee, have been financed by Holston, this Society having the honor of establishing the first from any Conference—the "Carrie Steele Waterhouse" scholarship endowed by Bishop Waterhouse in memory of his first wife. The one now maintained is the "Holston Scholarship".

The deaconess movement, though essentially Home Mission work, was fostered by the Foreign Board as well. Miss Daisy Duncan was the first Holston girl consecrated from the list of twelve from Holston. Two of these are deceased, one married and one released.

An awakened consciousness of the need on our door step led to the establishment of Conference Home Mission stations. In 1901 a missionary was sent to the coal fields of West Virginia. That work has grown until now eight missionaries are employed. The City Mission philanthropy began and Wesley Houses were established in Knoxville, Chattanooga and Bristol. The Bristol enterprise was abandoned after some years of excellent service. The Knoxville and Chattanooga work expanded with a Bethlehem House in Chattanooga organized and functioning splendidly. A mission has been begun in Buchanan County, Virginia, that promises great accomplishment.

The Supply department has aided these institutions materially, also needy ministers and their families, and has been enlarged to include Africa and other fields as specials.

Holston Orphanage, the crowning achievement of Mrs. E. E. Wiley, though not a Council institution, is closely allied with the story of the Conference Society.

No institution is dearer to all Holston than this, that has sheltered hundreds of the homeless little ones of our Conference. It has been the recipient of supplies of all kinds, and funds in special and private donations from the women of our Society since its establishment in 1895 and every member of the Church should support it to the utmost of their ability.

A volume could be written about the publications of our "Woman's Work" and their inestimable value in molding the minds of adults and youth. The first, "The Woman's Missionary Advocate", was edited for many years by one of Holston's most gifted women, Mrs. F. A. Butler. "Our Homes", the Home Mission paper was also "invaluable". They were succeeded by the "Missionary Voice", churchwide general missionary magazine which in turn became the existing "World Outlook". "Drawing out the hearts of the little ones toward the wants of heathen children" was the "Little Worker", "Juniors" and later the "Young Christian Worker". For years space was given in the general church papers for items from the Society edited by a Holston woman. The "Holston Bulletin" is now the chief source of printed news of the Conference Society.

"Training in the missionary societies has made the women a positive force in the church," wrote Mrs. R. G. Waterhouse in 1904.

"Through sacrificial service the missionary women have developed the finest qualities of womanhood," said Mrs. Hume R. Steele in 1939.

The history of Holston's Woman's Missionary Society is a drama of the development of personality, but we can review here only the march of the Presidents. The name of Mrs. J. W. Chapman who held office from 1890 to 1910 is as closely identified with the Home Mission Society as is Mrs. McClung's with the Foreign. Mrs. McClung was succeeded by Mrs. R. G. Waterhouse who served only one year, the election of her husband to the Bishopric necessitating a move from Holston. She was followed by Mrs. J. A. Lyons who served until Mrs. J. W. Perry was elected President of the United Society. Mrs. Perry filled the office until 1913

when she was succeeded by Mrs. P. L. Cobb. Again Mrs. Perry served until 1923 when Mrs. Crew Webb became President. In 1929 Mrs. L. A. Tynes, the present chief executive, was elected.

Holston has been honored by the general executive boards and the Council in being the home conference of church-wide leaders. The highest office in the "Woman's Work" is held by Mrs. J. W. Perry, President of the Council, the only woman who served on the uniting commissions of the three churches. Mrs. P. L. Cobb was Council Superintendent of Young People for four years. Mrs. E. E. Wiley was Vice-President of the Central Home Mission Board. Mrs. Tynes is a member of the Council Executive Committee and the General Board of Missions.

These names shining on our fair escutcheon are good reason for the magnificent advance of our great company and when we see other names and still other names, officials in Conference and Auxiliary and faithful members, we lift our hearts in a hymn of worship and praise to our Christ who has glorified the loving service of this sisterhood.

Other names glow thereon: Names of our families who have unselfishly aided us, names of our Conference ministers, whose help and encouragement remain a bulwark of strength, though for some, at first, it was "difficult to accept as co-laborers those whom they had so long been accustomed to seeing sitting with folded hands and listless hearts in their Master's Vineyard."

Now we have come to an hour when the combined power of all missionary forces will be essential if we avert the downfall of Christian civilization and accomplish the purpose of the Society as stated in the constitution and by-laws of the Woman's Missionary Society of the M. E. Church, South. That object is—

> "To hasten the coming of the Kingdom of God
> throughout the earth."

In the great Methodist Church we are ready to clasp hands with our sister organizations and face the inevitable changes, with the Council hymn ringing in our hearts:

> "Lead on O King Eternal
> We follow not with fears,
> For gladness breaks like morning
> Where e'er Thy face appears."

BOARDS, COMMISSIONS, AND COMMITTEES

BOARD OF CONFERENCE CLAIMANTS

PREACHERS: M. S. Kincheloe, G. B. McCrary, E. L. McConnell, T. P. Sims, W. M. Morrell, S. S. Boyer, H. M. Russell, Wm. M. Dye, C. H. Athern, M. H. Rambo, J F. Reed, T. O. Marshall.

LAYMEN: A. D. Roper, Johnson City, Tenn.; Dr. E. M. Copenhaver, Marion, Va.; W. R. Young, Appalachia, Va.; O. Y. Yowell, Chattanooga, Tenn.; K. Rawlings, Sevierville, Tenn.; I. L. G. Stooksbury, Maryville, Tenn.; Guy Finney, Lebanon, Va.; D. W. Hounshell, Rural Retreat, Va.; Q. T. Morgan, Chattanooga, Tenn.; Gilmer Dishman, Bristol, Va.; B. C. Weesner, Morristown, Tenn.; James Waterhouse, Harriman, Tenn.; W. I. Marshall, Knoxville, Tenn.

BOARD OF EDUCATION

PREACHERS: E. D. Worley, B. H. Hampton, R. H. Duncan, W. M. Bunts, J. A. Bays, H. B. Abshire, H. D. Hart, W P. Worley, J. A. King, M. M. Moore, J. W. Henley, J. M. Hampton, F. H. Cary, F. B. Shelton, J. W. Henley, Walter Russell.

LAYMEN: J. L. Robb, Athens, Tenn.; A. E. Evans; L. R. Hite, Bristol, Va.; I. N. Barnett, Rockwood, Tenn.; C. E. Rogers, Johnson City, Tenn.; C. R. Brown, Jr., Tazewell, Va.; W. T. Robinson, Chattanooga, Tenn.; C. C. Sherrod, Johnson City, Tenn.; J. N. Hillman, Emory, Va.; Geo. H. Smith, Knoxville, Tenn.; T. A. Frick, Madisonville, Tenn.; W. K. Barnett, Radford, Va.; R. C. Horne, Big Stone Gap, Va.; Mrs. D. S. Kramer; Mrs. C. D. Mehaffey; W. E. Allen.

BOARD OF HOSPITALS AND HOMES

PREACHERS: E. H. Cassidy, A. N. Williams, D. W. Donaldson, Chairman.

LAYMEN: I. T. Jesse, Richlands, Va.; Mrs. J. N. Walker, Bastain, Va.; Dr. Thomas Phillips, Rockwood, Tenn.; Mrs. M. H. Rambo, Secretary, St. Charles, Va.

BOARD OF LAY ACTIVITIES

J. N. Hillman, Conference Lay Leader.

Frank H. Trotter and C. C. Sherrod, Associates.

ABINGDON DISTRICT: Harry M. Piper, E. E. Maiden, E. F. Sanders.

BIG STONE GAP DISTRICT: A. S. Pennington, R. S. Orr, H. G. Stone.

CHATTANOOGA DISTRICT: W. G. Brown, T. H. McMillan, S. A. Robertson.

HARRIMAN DISTRICT: A. D. Crenshaw, I. N. Barnett, James Waterhouse.

JOHNSON CITY DISTRICT: Farrel Hannah, M. M. Goodman, R. H. Burkhart.

KNOXVILLE DISTRICT: Geo. H. Smith, W. O. Lowe, W. C. Walkup.

MORRISTOWN DISTRICT: Lynn Sheeley, A. Clarence Broyles, J. W. Arnold.

SWEETWATER DISTRICT: T. A. Frick, G. L. Buford, Oran Reed.

TAZEWELL DISTRICT: Hubert Peery, J. L. Dillow, R. E. Williams.

WYTHEVILLE DISTRICT: T. M. Calhoun, J. M. Grayson, W. K. Barnett.

All District Superintendents are ex-officio members.

BOARD OF MINISTERIAL TRAINING

Dr. R. A. Kilburn, Chairman; W. M. Seymour, Registrar; F. B. Shelton, B. H. Greene, R. E. Early, J. P. McClusky, E. D. Worley, L. C. Sanders, H. A. Phillips, H. M. Russell, O. C. Wright, J. E. Milburn, M. M. Moore, C. D. Mehaffey, W. R. Curtis, W. C. Daniels.

COMMITTEE ON CONFERENCE ENTERTAINMENT

Rev. C. E. Lundy, Rev. Solon McNeese, Rev. L. E. Hoppe, W. E. Brock, Geo. H. Smith.

COMMITTEE ON CONFERENCE RELATIONS AND MINISTERIAL QUALIFICATIONS

E. D. Worley, W. F. Ledford, J. A. Hardin, R. O. Eller, John Chaney, D. Trigg James, H. M. Russell, G. B. McCrary, S. O. Frye, W. M. Seymour, C. F. Watkins, M. M. Moore, Convenor.

COMMITTEE ON HOLSTON HISTORY

J. S. French, J. A. Bays, Fynes B. Jackson, E. E. Wiley, Jr.; I. P. Martin, J. S. Burnett, J. M. Melear, J. E. Milburn, M. M. Moore, W. E. Bishop, C. C. Martin.

COMMITTEE ON INVESTIGATIONS

Revs. C. G. Hounshell, W. H. Reagan, Foye G. Gibson, F. B. Shelton, W. A. Smith.

COMMITTEE ON MINIMUM SALARY

Rev. E. D. Worley, Rev. H. Olin Troy, Rev. J. W. Stone, Rev. J. E. Milburn, Lavens M. Thomas, A. S. Pennington, Quay Morgan.

PUBLISHING COMMITTEE

R. L. Stapleton, O. R. Tarwater, French Wampler, E. A. Shugart, L. W. Lantz, Cedar Springs, Virginia.

COMMITTEE ON PROGRAM AND POLICY

PREACHERS: W. M. Bunts, James W. Henley, C. F. Watkins, O. R. Tarwater, W. C. Daniels, W. S. Robinette.

LAYMEN: Geo. L. Buford, Maryville, Tenn.; C. C. Sherrod, Johnson City, Tenn.; W. G. Brown, Chattanooga, Tenn.; C. E. Rogers, Johnson City, Tenn.; John R. Fletcher, Chattanooga, Tenn.

Merner - Pfeiffer Library
Tennessee Wesleyan College
Athens, Tennessee

COMMITTEE ON RULES

W. F. Blackard, E. H. Ogle, W. L. Pickering, J. W. Perry, Mrs. Henry C. Black, Johnson City, Tenn.

TRUSTEES OF HOLSTON CONFERENCE, Inc.

PREACHERS: R. L. Stapleton, R. E. Greer, O. R. Tarwater, J. S. French.

LAYMEN: C. S. Carter, Bristol, Va.; J. L. Dillow, Narrows, Va.; L. M. Thomas, Chattanooga, Tenn.; F. A. Carter, Sweetwater, Tenn.; R. R. Kramer, Maryville, Tenn.

BOARD OF MISSIONS AND CHURCH EXTENSION

PREACHERS: J. W. Perry, C. T. Miller, J. A. Baylor, P. L. Cobb, French Wampler, W. F. Blackard, B. T. Sells, J. H. Slutz, C. H. Athern, R. F. Porter, Sr.; G. W. Atkinson, S. N. Eblin, W. E. Bishop, E. A. Shugart, Wm. R. Curtis, W. K. Cregger.

LAYMEN: W E. Brock, Chattanooga, Tenn.; J. W. Arnold, Morristown, Tenn.; Mrs. L. A. Tynes, Tazewell, Va.; Mrs. Kitty Lamons, Greeneville, Tenn.; Mrs. J. W. Perry, Abingdon, Va.; Fred B. Jackson, Austinville, Va.; W. T. Lay, Knoxville, Tenn.; Dr. M. S. Roberts, Knoxville, Tenn.; F. A. Carter, Sweetwater, Tenn.; R. S. Orr, Dryden, Va.; Mrs. M. H. Rambo, St. Charles, Va.; Mrs. Henry C. Black, Johnson City, Tenn.; Mrs. E. Ray Casto, Emory, Va.; Mrs. W. J. Hill; B. A. Harknese.

BOARD OF TEMPERANCE

PREACHERS: W. A. Smith, Chairman; C. H. Williams, Secretary; J. W. Stone, S. E. Bratton, E. H. Yankee, C. W. Taylor, R. F. Porter, Sr., Solon McNeese.

LAYMEN: E. W. Potts, Vice-Chairman, Abingdon, Va.; Bob Lundy, Knoxville, Tenn.; F. B. Hannah, Johnson City, Tenn.; S. A. Robertson, Chattanooga, Tenn.; S. E. Sharp, Ducktown, Tenn.; F. H. Trotter, Chattanooga, Tenn.; Dr. H. M. A. Smith, Knoxville, Tenn.

COMMISSION ON AUDITS AND FISCAL MATTERS, AND COMMITTEE ON AUDIT

Mr. Lavens M. Thomas, Mr. E. H. Lawman, Mr. L. R. Hite, Dr. C. C. Sherrod, Rev. A. V. Rudy, Rev. W. F. Pitts, Rev. L. E. Hoppe.

COMMISSION ON EVANGELISM

PREACHERS: Dr. E. C. Wareing, Geo. J. Creswell, L. A. Harmon, A. G. McCoig, J. A. Baylor, W. M. Seymour.

LAYMEN: Harry Faw, Johnson City, Tenn.; Rev. H. C. Bolton, Kingsport, Tenn.; J. R. Browder, Lenoir City, Tenn.; J. A. Grigsby, Whitehorn, Tenn.

COMMISSION ON WORLD SERVICE AND FINANCE

PREACHERS: C. P. Hardin, A. V. Rudy, Foye G. Gibson, W. F. Pitts, W. L. Pickering.

LAYMEN: W. C. Walkup, W. B. Parks, M. H. Jackson, Lynn Sheeley, W. O. Lowe, H. C. Black.

COMMITTEE ON CONFERENCE ADJUSTMENTS

D. Trigg James, A. V. Rudy, E. D. Worley.

COMMITTEE TO EXAMINE JOURNAL

O. C. Wright, J. M. Hampton, Geo. B. McCrary.

HOLSTON BROTHERHOOD

OFFICERS: J. A. Baylor, President; R. L. Stapleton, Vice-President; J. M. Wysor, Secretary.

TRUSTEES: J. A. Bays, 1940; G. M. Moreland, 1941; E. H. Ogle, 1942.

TREASURER: Dominion National Bank, Bristol, Virginia.

HOLSTON CONFERENCE WOMAN'S MISSIONARY SOCIETY ORGANIZATION

President—Mrs. L. A. Tynes.....Tazewell, Va.
Vice-President—Mrs. P. L. Cobb.....1511 Ringgold Road, Chattanooga, Tenn.
Conference Secretary—Mrs. Herbert Acuff.....632 Cherokee Blvd., Knoxville, Tenn.
Recording Secretary—Mrs. J. E. Wolfe.....Fountain City, Tenn.
Treasurer—Mrs. D. B. Cooley, 2077 E. Fifth Ave.....Knoxville, Tenn.
Supt. Christian Social Relations—Mrs. H. J. Garnand.....Emory, Va.
Supt. Missions—Bible Study—Mrs. E. R. Casto.....Emory, Va.
Supt. Publicity—Mrs. O. C. Davis, 667 Pearl St.....Bluefield, W. Va.
Supt. Supplies—Mrs. R. L. Hillman.....Emory, Va.

DISTRICT SECRETARIES

Abingdon—Mrs. M. E. Stafford.....Abingdon, Va.
Big Stone Gap—Mrs. H. A. W. Skeen.....Big Stone Gap, Va.
Bluefield—Mrs. H. B. Raynolds.....Worth, W. Va.
Chattanooga—Mrs. H. M. Dicks, 2007 E. 13 St., Chattanooga, Tenn.
Knoxville—Mrs. John M. Burkhart.....2411 Magnolia Ave. Knoxville, Tenn.
Morristown—Mrs. Neil B. Mims.....Jefferson City, Tenn.
Sweetwater—Mrs. George Buford.....Maryville, Tenn.
Tazewell—Mrs. C. H. Witten.....219 Lynn St., Bluefield, W. Va.
Wytheville—Mrs. B. P. Groseclose.....Pulaski, Va.

HOLSTON CONFERENCE YOUNG PEOPLE'S ORGANIZATION

President—Robert Lundy, 1707 Fountain Park Blvd., Knoxville, Tenn.
Vice-President—Arthur Shelton, 2419 Parkview Ave., Knoxville, Tenn.
Secretary—Helen Cole, 401 E. Gill Ave.....Knoxville, Tenn.
Assistant Secretary—Betsy Jean Hurt.....Lebanon, Va.
Treasurer—Helen Harkleroad, Box 82.....Bristol, Va.

Publicity Superintendent—Minnie Lee Evans.....311 Rose Terrace, Chattanooga, Tenn.

Assistant Publicity Superintendent—Sutton Carter.....908 Oak St., Johnson City, Tenn.

DISTRICT DIRECTORS OF EDUCATION, 1939-1940

(The first named in each case is the director, the additional names are associates.)

DIRECTORS OF CHILDREN'S WORK	DIRECTORS OF YOUTH WORK	DIRECTORS OF ADULT WORK

ABINGDON DISTRICT—Rev. Paul P. Martin, District Superintendent, Abingdon, Va.

Miss Katheleen Darter 710 Euclid Avenue Bristol, Va. Mrs. H. C. Butt Benhams, Va. Mrs. L. A. Ophoff Marion, Va.	Miss Virginia Stafford State Street Church Bristol, Va. Rev. Dan L. Jones Saltville, Va. Mr. Ernest Greever Chilhowie, Va.	Rev. James L. Patterson Glade Spring, Va. Prof. Victor C. Armbrister Emory, Va. Mr. E. H. Turner 227 Taylor Street Bristol, Tenn

BIG STONE GAP DISTRICT—Rev. S. C. Beard, District Superintendent, Big Stone Gap, Va.

Mrs M H Rambo St. Charles, Va.	Miss Louise Herndon Norton, Va. Miss June Lewis Pennington Gap, Va.	Mrs. S. C. Beard Big Stone Gap, Va.

CHATTANOOGA DISTRICT—Rev. W. H. Harrison, District Superintendent, 1901 Chamberlain Ave., Chattanooga, Tenn.

Mrs. P. W. Lloyd 3800 Thirteenth Ave. Chattanooga, Tenn. Mrs. V. A. Hackworth South Pittsburg, Tenn. Mrs. James Clark Ringgold Road Chattanooga, Tenn.	Mr. Sam McConnell Hixson, Tenn. Miss Amy Bauerle 2121 Broad Street Chattanooga, Tenn. Mr. Lawrence Eisenberg Univ. of Chattanooga Chattanooga, Tenn.	Rev. Clay Daniels 600 Eleanor Street Chattanooga, Tenn. Dr. P. L. Cobb 1511 Ringgold Road Chattanooga, Tenn. Mr. Ernest D. Cushman 809 Barton Ave. Chattanooga, Tenn.

HARRIMAN DISTRICT—Rev. R. L. Stapleton, District Superintendent, Harriman, Tenn.

Mrs. C. D. MeHaffey Clinton, Tenn.	Rev. W. R. Rollins Spring City, Tenn. Miss Frances (Brownie) Grubb Lenoir City, Tenn.	Rev. John Howes Harriman, Tenn.

JOHNSON CITY DISTRICT—Rev. D. B. Cooper, District Superintendent, 719 W. Pine St., Johnson, City, Tenn.

Mrs. W. C. Pectol Catawba Street Kingsport, Tenn. Mrs. K. W. Robbins Johnson City, Tenn.	Mrs. A. D. Roper Johnson City, Tenn. Rev. Carroll Skeene Chuckey, Tenn. Rev. H. C. Bolton Kingsport, Tenn.	Rev. B. H. Hampton Erwin, Tenn. Rev. D. W. Donaldson Elizabethton, Tenn.

KNOXVILLE DISTRICT—Rev. E. H. Ogle, District Superintendent, 2419 Parkview Ave., Knoxville, Tenn.

Mrs. N. A. Vola Westmoreland Heights Knoxville, Tenn. Mrs. W. M. Seymour 533 Cedar Street Knoxville, Tenn. Mrs. W. L. Pickering Trinity Methodist Church Knoxville, Tenn.	Mrs. A. M. Brown 100 Banks Avenue Knoxville, Tenn. Rev. M. J. Triplett 310 Sixteenth Street Knoxville, Tenn. Rev. Frank E. Trotter 1247 E. Main Avenue Knoxville, Tenn.	Rev. R. H. Duncan 2003 Coker Avenue Knoxville, Tenn. Rev. W. M. Seymour 533 Cedar Street Knoxville, Tenn. Rev. John A. King 615 Fern Street Knoxville, Tenn.

MORRISTOWN DISTRICT—Rev. M. A. Stevenson, District Superintendent, Morristown, Tenn.

Mrs. W. I. Farmer
Jefferson City, Tenn.

Rev. Lon Moneyhun
Parrottsville, Tenn.

Rev. Walter Smith
Greeneville, Tenn.
Rev. W. N. Parker
White Pine, Tenn.
Rev. J. K. Dean
Newport, Tenn.

SWEETWATER DISTRICT—Rev. L. E. Hoppe, District Superintendent, Sweetwater, Tenn.

Mrs. L. E. Hoppe
Sweetwater, Tenn.
Miss Carrie Lou Goddard
Maryville, Tenn.
Miss Mildred Rutherford
Etowah, Tenn.

Rev. W. E. Jelf
Madisonville, Tenn.
Miss Robbie Lee
Poindexter
Etowah, Tenn.
Mrs. Arthur Myers
Athens, Tenn.

Dr. F. B. Shelton
Cleveland, Tenn.
Rev. Fynes B. Jackson
Sweetwater, Tenn.
Rev. Walter L. Russell
Etowah, Tenn.

TAZEWELL DISTRICT—Rev. L. W. Pierce, District Superintendent, Tazewell, Va.

Mrs. H. D. Hart
Bluefield, Va.

Mrs. A. B. Hendricks
Bluefield, Va.
Rev. Keith Auvil
Bane, Va.

Rev. H. M. Russell
Oakwood, Va.
Rev. A. B. Wing
Elway, Va.
Rev. H. A. Phillips
West Graham, Va.

WYTHEVILLE DISTRICT—Rev. R. E. Greer, District Superintendent, Wytheville, Va.

Miss Evelyn Fitzpatrick
Radford, Va.
Miss Gretchen Staley
Rural Retreat, Va.
Mrs. Frank Pack
Fries, Va.

Mr. Fred Jackson
Austinville, Va.
Miss Ruby Riggle
Dublin, Va.
Mr. Irl Cole
Galax, Va.

Prof. H. C. Graybeal
Radford, Va.
Rev. S. E. Bratton
Rural Retreat, Va.
Rev. Charles Dye
Radford, Va.

LOCAL PREACHERS IN HOLSTON

(The list in each district is revised and brought up to date by the Presiding Elder of the District. Note: "E" means Elder; "D" means Deacon; "Star" means licensed this year.)

ABINGDON DISTRICT

1. Atkins, R. J. (E), Atkins, Va.
2. Blankenbeckler, E. Z. (E), Bristol, Va.
3. Baldwin, Henry Neil, Bristol, Va.
4. Brown, Paul Edward, Chilhowie, Va.
5. Fritts, Robert Edwin, Emory, Va.
6. Gillenwater, L. M., Emory, Va.
7. Gates, W. L., Emory, Va.
8. Harr, George Oliver, Jr.*, Bristol, Va.
9. Henderson, Ryburn Bolling, Plaster-co., Va.
10. Hurt, Edgar, Wallace, Va.
11. Isley, J. D., Kingsport, Tenn.
12. Johnson, C. W. (D), Saltville, Va.
13. Lambden, Alvin Kenneth, Emory, Va.
14. Lowry, A. T., McCready, Va.
15. Maiden, M. G. (E), Abingdon, Va., R.F.D.
16. Moorman, Julian Peirce, Jr., Bristol, Va.
17. Mustard, Walter Edward, Abingdon, Va.
18. Oliver, Gernie Easton*, Bristol, Tenn.
19. Rector, J. F., Abingdon, Va.
20. Rogers, E. S., Indian Springs, Tenn.
21. Sarver, P. B. (D), Bristol, Va.
22. Simmerman, J. P., Bristol, Va.
23. Slagle, G. W., Marion, Va.
24. Smith, Frederick, Emory, Va.
25. Stuart, Joseph Ray, Emory, Va.
26. Tomlinson, Richard Kyle*, Blountville, Tenn.
27. Tyson, William A., Jr., Emory, Va.
28. Wagner, G. S. (E), Elizabethton, Tenn.
29. Greer, John, Emory, Va.

BIG STONE GAP DISTRICT

1. Blair, Roy, Pennington Gap, Va.
2. Bolton, H. C., Kingsport, Tenn.
3. Fleenor, Clifton C., Bonnie Blue, Va.
4. Graham, R. L., Jonesville, Va.
5. Greer, C. C., Gate City, Va.
6. Hall, Arthur, Clinchport, Va.
7. Hart, J. E., Hilton, Va.
8. Hillman, Worley (E), Dungannon, Va.
9. Jennings, S. M. (E), Jonesville, Va.
10. Lawhorn, N. F. (E), Kingsport, Tenn.
11. Mercer, W. J., Kingsport, Tenn.
12. Mosley, Alfred Lowell*, Kingsport, Tenn.
13. Roberts, O. B., Exeter, Va.
14. Still, Charles, Kingsport, Tenn.
15. Thompson, George Oswell, Gate City, Va.

BLUEFIELD DISTRICT

1. Atkins, D. (D), Keystone, W. Va.
2. Albright, W. E., Bluefield, W. Va.
3. Allen, J. L., Roderfield, W. Va.
4. Bailey, C. C. (D), Davy, W. Va.
5. Bailey, J. Will, Kimball, W. Va.
6. Collins, G. W. (D), Bluefield, W. Va.
7. Davidson, J. H., Hartwell, W. Va.
8. Francisco, Ross, Bluefield, W. Va.
9. Goodner, W. M., Davy, W. Va.
10. Grubb, Paul N., Wilcoe, W. Va.
11. Gutteridge, C. D. (E), Pipestem, W. Va.
12. Hambrick, Edwin G., Bluefield, W. Va.
13. Lane, W. C., Davy, W. Va.
14. Landrum, Leroy, Bluefield, W. Va.
15. Lucado, G. W., Ada, W. Va.
16. Mikels, Harry*, Amonate, Va.
17. Moore, Wm. Rader, Athens, W. Va.
18. Nyomtato, Laurence, Filbert, W. Va.
19. Robertson, F. M., Matoaka, W. Va.
20. Steele, W. S., Bluefield, W. Va.
21. Trebt, J. B. (D), Wilcoe, W. Va.
22. Young, A. J., Lerona, W. Va.

CHATTANOOGA DISTRICT

1. Allison, E. R. (D), 1121 Tunnel Blvd., Chattanooga, Tenn.
2. Allmond, J. W. (E), 115 Forest Ave., Chattanooga, Tenn.
3. Avery, Christopher C., Wildwood, Ga.
4. Bethea, R. H., 2804 Ocoee St., Chattanooga, Tenn.
5. Christian, J. C., 410 Chrisman St., Chattanooga, Tenn.
6. Claiborne, W. A., 2014 Union Ave., Chattanooga, Tenn.
7. Cobb, N. A., Temple Court Bldg., Chattanooga, Tenn.
8. DeSabla, Thomas, S. Pittsburg, Tenn.
9. Dillard, J. L. (D), 512 Baldwin St., Chattanooga, Tenn.
10. Gadd, L. D., 2101 Williams St., Chattanooga, Tenn.
11. Grube, J. W., Chattanooga Bible Inst., Chattanooga, Tenn.
12. Haddaway, J. D. (D), S. Pittsburg, Tenn.
13. Hale, Frank T., Ooltewah, Tenn.
14. Hall, C. B., 907 Beech St., Chattanooga, Tenn.
15. Harris, James Bibb, Jr., 2202 E. 14 St., Chattanooga, Tenn.
16. Havely, Henry B.*, 926 Mt. Vernon, Chattanooga, Tenn.
17. Hudson, Wendell B., Ryall Springs Rd., Chattanooga, Tenn.
18. Humble, Stanley, S. Pittsburg, Tenn.
19. Johnson, Ralph E., Doctors' Bldg., Nashville, Tenn.
20. Kerley, Jesse N., 3703 Dodds Ave., Chattanooga, Tenn.
21. Ketchersid, Burrell, Spring City, Tenn.
22. Lancaster, Lawrence, Lookout Mtn., Tenn.
23. Lyons, Perry D., Tyner, Tenn.
24. Mathes, A. H. (E), R.F.D. 3, Rising Fawn, Ga.
25. Merrill, John E., Guild, Tenn.
26. Morris D. Carmack*, 1505 Polk St., Chattanooga, Tenn.
27. Pace, Jefferson C., R.F.D. 3, Chattanooga, Tenn.
28. Payne, Joseph E., 518 Wildwood Ave., Chattanooga, Tenn.
29. Quirk, Paul D., Trenton, Ga.
30. Samples, Henry H., 52 W. 27 St., Chattanooga, Tenn.
31. Steffner, Edward Benjamin*, S. Germantown Rd., Chattanooga, Tenn.
32. Stewart, John Barker, 5006 14 Ave., Chattanooga, Tenn.
33. Vincent, A. A., Graysville, Ga.

KNOXVILLE DISTRICT

1. Amburn, T. L., 841 Middlebrook Pike, Knoxville, Tenn.
2. Barkshart, L. L., 220 E. Hill Ave., Knoxville, Tenn.
3. Beets, W. M. (D), 605 Virginia Ave., Knoxville, Tenn.
4. Carr, C. L., Inskip, Tenn.
5. Chesney, James E.*, 911 Akers Place, Knoxville, Tenn.
6. Gresham, H. M., 303 Harrison St., Knoxville, Tenn.
7. Groover, D. H. (D), 2601 N. Broadway, Knoxville, Tenn.
8. Householder, O. E. (D), Route 1, Knoxville, Tenn.
9. Irwin, J. G. (D), Edgemoore, Tenn.
10. Irwin, W. H. (D), 1207 Cottrell St., Knoxville, Tenn.
11. Lawson, F. C., Route 7, Knoxville, Tenn.
12. Leming, W. H. (D), 1205 Edgewood Ave., Knoxville, Tenn.
13. Lundy, Robert F., 1707 Fountain Blvd., Knoxville, Tenn.
14. Luttrell, T. C., Route 12, Knoxville, Tenn.
15. Lynch, Roy, Route 7, Knoxville, Tenn.
16. McKelvey, G. F., 1922 Chicago Ave., Knoxville, Tenn.
17. McMillan, G. F., Route 13, Fountain City, Tenn.
18. Murphy, D. N., 140 Mass. Ave., Knoxville, Tenn.
19. Phipps, A. H., 422 Waverly St., Knoxville, Tenn.
20. Provence, M. K., Moses School, Knoxville, Tenn.
21. Russell, W. L., 980 Lee St., Knoxville, Tenn.
22. Shelton, Arthur E.*, 2419 Parkview Ave., Knoxville, Tenn.
23. Simpson, W. H., 909 E. Hill Ave., Knoxville, Tenn.
24. Summers, M. O., 412 E. Minnesota Ave., Knoxville, Tenn.
25. Tarr, H. L., 219 Rouser St., Knoxville, Tenn.
26. Wright, Wm. R., 305 Lenland Ave., Knoxville, Tenn.

MORRISTOWN DISTRICT

1. Bellamy, N. W., Surgoinsville, Tenn.
2. Christian, J. W. (E), Church Hill, Tenn.
3. Davis, C. B., Church Hill, Tenn.
4. Hunt, C. F., Fordtown, Tenn.
5. Jory, C. H.*, Johnson City, Tenn.
6. Kirk, D. T. (E), Morristown, Tenn.
7. Kite, E. R. (D), Persia, Tenn.
8. Lewis, F. Willard, Dandridge, Tenn.
9. McAmis, G. W., Afton, Tenn.
10. Mink, L. J. (E), Surgoinsville, Tenn.
11. Mitchell, J. S. (D), White Pine, Tenn.
12. Moneyhun, N. M., Eidson, Tenn.
13. Spears, J. C., Thorn Hill, Tenn.
14. Watkins, G. L., Johnson City, Tenn.
15. Williams, C. W. (E), Bean Station, Tenn.
16. Williams, S. M., Tazewell, Tenn.
17. Buchanan, Arch*, Tazewell, Tenn.

SWEETWATER DISTRICT

1. Allen, R. T., Jr., Cleveland, Tenn.
2. Blocker, W. E. (D), Cleveland, Tenn.
3. Cannon, W. J. (D), Philadelphia, Tenn.
4. Carn, D. C. (E), Englewood, Tenn.
5. Cartwright, William Ray*, Madisonville, Tenn.
6. Daugherty, G. L., Benton, Tenn.
7. Dixon, Scott, Madisonville, Tenn.
8. Dodd, Paul, Madisonville, Tenn.
9. Ensminger, Neil, Athens, Tenn.
10. Forkner, J. F., Sweetwater, Tenn.
11. Helton, H. E., Maryville, Tenn.
12. Jackman, Donald Coe*, Cleveland, Tenn.
13. Jones, Bob, Sr. (E), Cleveland, Tenn.
14. Massengale, Emory, Benton, Tenn.
15. McCampbell, J. E. (E), Townsend, Tenn.
16. Meigs, Louis E., Centerville, Ala.
17. Phillips, R. L., Wheat, Tenn.
18. Phillips, Warren L.*, Madisonville, Tenn.
19. Roland, Ray M., Madisonville, Tenn.
20. Sappington, Chesley, Cleveland, Tenn.
21. Sharp, Verture, Maryville, Tenn.
22. Shelley, G. M. (E), Harriman, Tenn.
23. Sisk, Charles R., Madisonville, Tenn.
24. Teffeteller, Edd (E), Maryville, Tenn.
25. Turner, C. M.*, Madisonville, Tenn.
26. Walker, W. R., Calhoun, Tenn.
26. Suggs, Wilson Lamar*, Lenoir City, Tenn.

TAZEWELL DISTRICT

1. Austin, Thomas R., Venia, Va.
2. Bailey, D. G., Boissevain, Va.
3. Barton, Francis, Davenport, Va.
4. Boyd, E. F., Venia, Va.
5. Boyd, E. M., Davenport, Va.
6. Boyd, R. E., Venia, Va.
7. Brown, C. A. (D), Narrows, Va.
8. Childress, John W., Venia, Va.
9. Corner, T. K., Cliffield, Va.
10. Davidson, Harvey D., Pocahontas, Va.
11. Fogleman, J. E., Abingdon, Va.
12. Ireson, R. A., Bluefield, Va., R.F.D.
13. Kelley, H. J., St. Paul, Va.
14. Kelley, Joseph N., St. Paul, Va.
15. Lambert, Cecil, Venia, Va.
16. Logsdon, R. L., Grundy, Va.
17. Looney, Burdine, Vansant, Va.
18. Repass, Frank (D), Dante, Va.
19. Repass, T. A., Tazewell, Va.
20. Smith, E. G. (D), Richlands, Va.
21. Reynolds, Bradley S., Bluefield, Va.
22. Richardson, Henry P., Narrows, Va.
23. Ross, David E., Cedar Bluff, Va., R. F. D.
24. Ross, V. M. (E), Cedar Bluff, Va., R. F. D.
25. Shook, T. N., Carrie, Va.
26. Hale, Virgil N.*, Drill, Va.
27. Perrine, Clay, Roth, W. Va.
28. Steele, W. S., Emory University, Ga.

WYTHEVILLE DISTRICT

1. Armbrister, G. W., Max Meadows, Va.
2. Bailey, R. C., Floyd, Va.
3. Baker, Joe Edward, Jr.*, Radford, Va.
4. Barnett, J. Holden, Radford, Va.
5. Boye, Glenn, Emory University, Va.
6. Callahan, G. A., Wytheville, Va.
7. Cassell, R. N., Ceres, Va.
8. Chaffin, J. H., Riner, Va.
9. Chrisenhall, S. W. (D), Teas, Va.
10. Crowgey, R. G., Wytheville, Va.
11. Delp, L. C. (E), Galax, Va.
12. Dugan, Ernest, Jr., Grant, Va.
13. Fisher, J. A., Wytheville, Va.
14. Fisher, G. M., Dublin, Va.
15. Johnson, J. B., Wytheville, Va.
16. Kinser, Thomas A., Christiansburg, Va.
17. Leonard, W. A. (D), Groseclose, Va.
18. Lindamood, E. Brown, Wytheville, Va.
19. Melton, C. R. (D), Galax, Va.
20. Mize, C. C., Cedar Springs, Va.
21. Moss, Joseph B., Comers Rock, Va.
22. McPherson, C. R., Galax, Va.
23. Noblett, A. L., Spring Valley, Va.
24. Pagans, George Edward, Pulaski, Va.
25. Poole, B. A., Independence, Va.
26. Pugh, J. R., Elk Creek, Va.
27. Rhudy, G. C., Elk Creek, Va.
28. Smith, C. A., Fancy Gap, Va.
29. Smith, Ralph J., Pulaski, Va.
30. Vaughan, T. C. (E), Spring Valley, Va.
31. Wampler, Wythe, Galax, Va.
32. Wright, Carlton, Jr., Wytheville, Va.
33. Wiley, R. L., Independence, Va.
34. Williams, E. C., Newbern, Va.
35. Wygal, Frank, Wytheville, Va.

LAY DELEGATES TO ANNUAL CONFERENCE

ABINGDON DISTRICT

CHARGE	DELEGATE	ALTERNATES
1. Abingdon—	E. W. Potts, Abingdon, Va.	C. H. Butt, Abingdon, Va.
2. East Abingdon—	Rev. Marvin Maiden, Abingdon, Va., R. 4.	C. C. Colley, Abingdon, Va., R. 3.
3. W. Abingdon—	Mrs. M. F. Whitaker, Abingdon, Va., R. 3.	Mrs. M. S. Blevins, Abingdon, Va., R. 3.
4. Addilyn—	Mrs. Will Bishop, Bristol, Tenn., R. 1.	S. J. Wampler, Bristol, Tenn., R. 1.
5. Benhams—	D. O. Pettyjohn, Bristol, Va., R. 3.	W. G. Smallwood, Benhams, Va.
6. Blountville—	S. L. Carr, Blountville, Tenn.	J. Frank Johnson, Blountville, Ten.
7. Bluff City—	R. W. Rush, Bluff City, Tenn.	Joe Boy, Bluff City, Tenn., R. 1.
8. Bristol Circuit—	Wiley Saul, Bristol, Va., R. 3.	E. W. Hurt, Wallace, Va.
9. Anderson Street—	L. K. Hammer, 1024 Windsor Ave., Bristol, Tenn.	H. D. Pyle, 34 22nd St., Bristol, Tenn.
10. Hunt Memorial—	W. B. Newton, 615 Portsmouth Ave., Bristol, Va.	Mrs. A. B. Hobson, Bristol, Tenn., R. 3.
11. Reynolds Memorial—	W. R. Mumpower, 1540 Elm St., Bristol, Tenn.	J. E. McGlothlin, 909 Highland Ave., Bristol, Va.
12. South Bristol—	W. H. Phelps, 1814 Southside Ave., Bristol, Tenn.	Roy W. Smith, 508 Mary St., Bristol, Va.
13. State Street—	O. L. Darter, 710 Euclid Ave., Bristol, Va.	H. H. Adair, 728 Arlington Ave., Bristol, Va.
14. Virginia Avenue—	Mrs. G. B. Wampler, 930 Kentucky Ave., Bristol, Tenn.	Mrs. P. A. Eades, 931 Florida Ave., Bristol, Tenn.
15. Wesley House—	O. N. Green, 512 Floyd St., Bristol, Va.	Mrs. J. E. Hudson, 2177 Randolph St., Bristol, Va.
16. Broadford—	Mrs. W. T. Correll, Jr., Asberrys, Va.	Mrs. W. W. George, Broadford, Va.
17. Chilhowie—	J. B. Leonard, Marion, Va., R.F.D.	J. T. Wilkinson, Chilhowie, Va., R. 2.
18. Damascus—	S. C. Copenhaver, Glade Spring, Va.	N. S. Wright, Damascus, Va.
19. Elizabethton—	R. W. Harvey, Elizabethton, Tenn.	J. C. Paty, Elizabethton, Tenn.
20. Emory—	Dr. J. N. Hillman, Emory, Va.	V. S. Armbrister, Emory, Va.
21. Glade Spring—Meadowview—	J. A. Williams, Glade Spring, Va.	E. E. Maiden, Meadowview, Va.
22. Emory Circuit—	Glenn McAllister, Saltville, Va.	Mrs. T. R. Witt, Emory, Va.
23. Keywood—	J. A. Hatfield, Saltville, Va.	J. G. Phipps, Clinchburg, Va.
24. Marion—	Dr. E. M. Copenhaver, Marion, Va.	W. W. Scott, Marion, Va.
25. Marion Circuit—	G. C. Umbarger, Marion, Va.	F. J. Allen, Marion, Va.
26. Mountain City—	S. L. Moore, Shouns, Tenn.	Mrs. C. M. Whitlock, Mountain City, Tenn.
27. Saltville—	Mrs. J. R. Brown, Saltville, Va.	C. D. Shannon, Saltville, Va.

BIG STONE GAP DISTRICT

CHARGE	DELEGATE	ALTERNATES
1. Appalachia—	W. R. Young, Appalachia, Va.	H. C. McKinney, Appalachia, Va.
2. Arno-Derby—	Mrs. C. L. Thurman, Derby, Va.	Mrs. E. W. Evans, Exeter, Va.
3. Big Stone Gap—	Guy H. Gilmer, Big Stone Gap, Va.	J. B. Wampler, Big Stone Gap, Va.
4. Bonny Blue—	M. H. Roberts, Bonny Blue, Va.	E. T. Henson, Bonny Blue, Va.
5. Clinchport—	C. H. Neely, Dungannon, Va.	Mrs. Arthur Hall, Clinchport, Va.
6. Coeburn—	John McKilgore, Coeburn, Va.	J. W. Ashworth, Coeburn, Va.
7. Cumberland Gap—	Mrs. Mattie Hamilton, Shewanee, Tenn.	L. A. Fulton, Gobson Sta., Va.
8. Dunbar—	Mrs. O. V. Elkins, Dunbar, Va.	Mrs. J. W. Lowman, Dunbar, Va.
9. Dungannon—	E. B. Gray, Dungannon, Va.	J. M. Rhoton, Dungannon, Va.
10. East Stone Gap & Dryden—	Mrs. C. M. Orr, Dryden, Va.	Mrs. M. E. Flanary, Dryden, Va.
11. Ewing—	John Gibson, Ewing, Va.	H. T. Morley, Ewing, Va.
12. Exeter-Imboden—	E. W. Evans, Exeter, Va.	Mrs. E. W. Evans, Exeter, Va.
13. Gate City—	C. M. Quillin, Gate City, Va.	J. M. Yates, Gate City, Va.
14. Gate City Ct.—	John Daugherty, Gate City, Va.	L. M. Francisco, Gate City, Va.
15. Imperial—	E. W. Richardson, Leona Mines, Va.	E. G. Hillman, Leona Mines, Va.
16. Jonesville—	Mrs. J. C. Wynn, Jonesville, Va.	J. T. Graham, Jonesville, Va.
KINGSPORT:		
17. Highland Park—	G. E. Glass, Kingsport, Tenn.	Earl Gouge, Kingsport, Tenn.
18. Broad Street—	G. W. Taylor, Kingsport, Tenn.	H. G. Stone, Kingsport, Tenn.
19. Maple Street—	Mrs. M. E. Brown, Kingsport, Tenn.	Mrs. E. L. McConnell, Kingsport, Tenn.
20. West View Park—	R. G. Dean, Kingsport, Tenn.	T. C. Yonce, Kingsport, Tenn.
21. Kingsport Ct.—	S. R. Morrell, Blountville, Tenn.	H. H. Taylor, Gate City, Va.
22. Norton—		
23. Pennington Gap—	W. H. Creech, Pennington Gap, Va.	R. S. Orr, Dryden, Va.
24. Roda-Osaka—	B. L. Moreley, Roda, Va.	Mrs. H. E. Lovelace, Roda, Va.
25. Powell's Valley—	B. J. Ramsey, Eidson, Tenn.	J. F. Muncey, Jonesville, Va.
26. Stickleyville—	Roy Blair, Pennington Gap, Va.	B. P. Graham, Pennington Gap, Va.
27. Stonega-Andover—	Mrs. P. T. Barker, Stonega, Va.	Mrs. J. E. Hall, Stonega, Va.
28. Tom's Creek—	Mrs. C. A. Pangle, Tom's Creek, Va.	Mrs. Jas. Richmond, Tom's Creek, Va.
29. Wise & Pound—	E. B. McElroy, Wise, Va.	Mrs. E. B. McElroy, Wise, Va.

BLUEFIELD DISTRICT

CHARGE	DELEGATE	ADDRESS
1. Amonate—	B. G. Byrd	Amonate, Va.
2. Athens—	J. F. Marsh	Athens, W. Va.
3. Bartley—	Mrs. W. O. Spence	Bartley, W. Va.
4. Berwind—	Mrs. A. W. Herndon	Berwind, W. Va.
5. Bland Street—	G. S. Strader	Bluefield, W. Va.
6. Grace—	R. E. Lazenby	Bluefield, W. Va.
7. Trinity—	A. J. Hearn	Bluefield, W. Va.
8. Bluefield Ct.—	Alex Lawson	Coaldale, W. Va.
9. Bluestone Circuit—	P. S. Tracey	Princeton, W. Va.
10. Bradshaw—	Mrs. A. M. Francisco	Bradshaw, W. Va.
11. Bramwell—	L. H. Burke	Bramwell, W. Va.
12. Coalwood—	Mrs. J. C. Frye	Coalwood, W. Va.
13. Crumpler—	Miss Erma Johnson	Crumpler, W. Va.
14. Davy—	C. C. Bailey	Davy, W. Va.
15. East River—	Mrs. G. W. Lucado	Ada, W. Va.
16. Eckman-Keystone—	D. A. Atkins	Keystone, W. Va.
17. Gary—	A. W. Lawson	Gary, W. Va.
18. Glenwood—	J. W. Bailey	Blnefield, W. Va., R.F.D.
19. Iaeger—	A. E. Johnson	Iaeger, W. Va.
20. Iaeger Ct.—	Mrs. L. Depew	War Eagle, W. Va.
21. Jenkinjones—	E. C. Rector	Anawalt, W. Va.
22. Kimball—	J. W. Bailey	Kimball, W. Va.
23. Lerona—	J. R. Eades	Lerona, W. Va.
24. Matoaka—	I. C. Butt	Matoaka, W. Va.
25. Maybeury—	Mrs. O. H. Logan	Maybeury, W. Va.
26. McComas—	J. S. Sanders	McComas, W. Va.
27. McDowell—	Mrs. H. B. Reynolds	McDowell, W. Va.
28. Montcalm—	A. L. Graves	Montcalm, W. Va.
29. Northfork—	F. C. Cooke	Northfork, W. Va.
30. Princeton: First Church—	J. J. Griffith	Princeton, W. Va.
31. Kee Street—	R. L. Johnson	Princeton, W. Va.
32. Roderfield—	J. A. Blevins	Roderfield, W. Va.
33. Springton—	Mrs. D. F. Wyrick	Springton, W. Va.
34. War—	Paul Moore	War, W. Va.
35. Welch—	J. H. Williams	Welch, W. Va.
36. Wilcoe—	W. S. Fine	Wilcoe, W. Va.

CHATTANOOGA DISTRICT

CHARGE	DELEGATE	ALTERNATES
1. Aetna—	J. E. Merrill, Guild, Tenn.	John Hogan, R. 2, Long Island, Ala.
2. Avondale—	Mrs. Maggie Brannon, 2101 Camden St., Chattanooga, Tenn.	Mrs. W. H. Cox, 1304 Dodson Ave., Chattanooga, Tenn.
3. Brainerd—	W. M. Clark, 310 Hilltop, Chattanooga, Tenn.	A. L. Healen, 107 Tuxedo, Chattanooga, Tenn.
4. Broad Street—	Mrs. S. W. McPearson, 2606 Broad St., Chattanooga.	Mrs. Edith Worthy, 1620 Read Ave., Chattanooga.
5. Centenary—	Dr. W. E. Bryan, Chattanooga Bank Bldg, Chattanooga, Tenn.	T. O. Trotter, Jr., 79 S. Crest Road, Chattanooga.
6. Eastdale—	Mrs. S. A. Rush, 1201 Greenwood Ave., Chattanooga.	Mrs. E. R. Allison, 1103 Tunnel Blvd., Chattanooga.
7. Eastlake—	John Hill, 3505 13th Ave., Chattanooga.	Mrs. L. A. Harmon, 2905 E. 37th, Chattanooga.
8. Flintstone—	B. M. Henry, R. 3, St. Elmo, Tenn.	Mrs. R. M. Ware, R. 3, St. Elmo, Tenn.
9. Forest Avenue—	C. L. Stafford, N. C. Railroad, Chattanooga.	Mrs. W. F. Eubanks, 617 Barton Ave., Chattanooga.
10. Highland Park—	W. T. Rohinson, City Hall, Chattanooga.	George Jacoway, 707 Greenwood Ave., Chattanooga.
11. King Memorial—	T. C. Solomon, York Street, Chattanooga.	George Perry, 2206 Wilder St., Chattanooga.
12. Lupton City—	Mrs. J. W. Stone, Lupton City, Tenn.	C. O. Morgan, Lupton City, Tenn.
13. McFarland Mem'l—	Sanford Leake, R. 1, Rossville, Ga.	Cecil Fuller, R. 1, Rossville, Ga.
14. Ridgedale—	T. H. McMillan, City Hall, Chattanooga.	N. W. Westbrook, 2108 Ringgold Rd., Chattanooga.
15. St. Elmo—	S. A. Robertson, 4709 Florida Ave., Chattanooga.	T. D. Thurman, 4621 Tenn. Ave., Chattanooga.
16. Trinity—	W. E. Brock, Brock Candy Co., Chattanooga.	A. C. French, James Bldg., Chattanooga.
17. White Oak—	T. E. Mynatt, 2612 Linden Ave., Chattanooga.	E. E. Webb, 204 Martin Rd., Chattanooga.
18. Wisdom Memorial—	Miss Lora Long, Chattanooga, Tenn.	
19. Dayton—	W. B. Allen, Dayton, Tenn.	F. H. Abel, Dayton, Tenn.
20. Dunlap—	W. E. Condra, Dunlap, Tenn.	Mrs. Joe Anderson, Dunlap, Tenn.
21. Evensville—	W. G. Taylor, R. 1, Dayton, Tenn.	Miss Galilee Smith, R.F.D., Spring City, Tenn.
22. Hixson—	Miss Grace Rogers, Hixson, Tenn.	Mrs. F. T. Lewis, Hixson, Tenn.
23. Jasper—	Judge L. D. Darr, Chattanooga.	
24. Lookout Mtn.—	Mrs. G. N. Fuller, Greenlake Rd., Chattanooga.	Mrs. W. G. Copper, Lookout Mountain, Tenn.
25. Ooltewah—	Mrs. Ellen Brewster, Ooltewah, Tenn.	Mrs. Ellen Wilson, Apison, Tenn.

26. Pikeville—	Mrs. T. A. Pope, Pikeville, Tenn.	T. A. Pope, Pikeville, Tenn.
27. Rising Fawn, Trenton—	A. L. Dyer, Trenton, Ga.	W. G. Morrison, Trenton, Ga.
28. South Pittsburg—	V. A. Hackworth, S. Pittsburg, Tenn.	Miss Ann Martin, S. Pittsburg, Tenn., R.F.D.
29. Spring City—	Mrs. J. H. Rogers, Spring City, Tenn.	Mrs. J. H. Jordan, Spring City, Tenn.
30. Tyner-Graysville—	A. C. Kirkman, Tyner, Tenn.	A. H. Alley, Tyner, Tenn.
31. Wauhatchie—	E. T. Holms, R. 1, Wildwood, Ga.	Mrs. E. R. Wells, R. 1, Wildwood, Ga.
32. Whitwell—	J. E. Shelley, Whitwell, Tenn.	L. L. Farmer, Whitwell, Tenn.

KNOXVILLE DISTRICT

CHARGE	DELEGATE	ALTERNATES
1. Andersonville—	Mrs. L. M. Kennedy, 1901 Lake Ave., Knoxville, Tenn.	Harley Brantley, Clinton, Tenn., R.F.D.
2. Asbury—	Judge Thurman Ailor, Strawberry Plains, Tenn.	F. H. Davis, Knoxville, Tenn., R. 4.
3. Bright Hope—	D. M. Wilson, Knoxville, Tenn., R. 13.	Mrs. S. M. Turner, Knoxville, Tenn., R. 13.
4. Caryville-Fincastle—	J. O. Woodson, LaFollette, Tenn., R. 1.	Mrs. B. E. Dossett, Jacksboro, Tenn.
5. Clinton—	A. D. Crenshaw, Clinton, Tenn.	C. W. Peak, Clinton, Tenn.
6. Coal Creek—	O. K. Leach, Lake City, Tenn.	U. S. Wilson, Lake City, Tenn.
7. Corryton—	N. D. Grubb, Corryton, Tenn.	Mrs. L. A. Holt, Mascot, Tenn.
8. Brookside—	Miss Reva Murphy, 802 LeRoy St., Knoxville, Tenn.	Miss Bess Eaton, Wesley House, Knoxville, Tenn.
9. Central—	J. W. Sensabaugh, 2049 E. Magnolia Ave., Knoxville, Tenn.	Roy C. Brown, Lancaster Drive, Knoxville, Tenn.
10. Church Street—	W. L. Ambrose, 3371 Glenfield Drive, Knoxville, Tenn.	Harry P. Atkins, 1817 White Ave., Knoxville, Tenn.
11. East Hill Avenue—	Rev. L. Barkshart, 224 East Hill Ave., Knoxville, Tenn.	Mrs. A. H. Wheeler, 238 East Hill Ave., Knoxville, Tenn.
12. Emerald Avenue—	R. C. McDade, 704 Churchwell Ave., Knoxville, Tenn.	W. H. Baldock, 602 Oakhill Ave., Knoxville, Tenn.
13. Epworth—	J. Hill Campbell, 1530 Forest Ave., Knoxville, Tenn.	Mrs. J. Hill Campbell, 1530 Forest Ave., Knoxville, Tenn.
14. Fountain City—	Mrs. Thomas Pruden, Seqouyah Hills Blvd., Knoxville, Tenn.	S. L. Sullins, 700 Adair St., Fountain City, Tenn.
15. Holston—	Mrs. Nelle Curtis, 707 Market St., Knoxville, Tenn.	Mrs. W. H. Leming, 1205 Edgewood Ave., Knoxville, Tenn.
16. Lincoln Park—	M. M. Hungerford, 731 Chicamauga Ave., Knoxville, Tenn.	Mrs. R. E. Manning, 825 Hiwassee Ave., Knoxville, Tenn.

17. Macedonia—	R. L. Stooksberry, Ault St., Knoxville, Tenn.	Mrs. R. H. Friar, Nash Rd., Knoxville, Tenn.
18. Magnolia Avenue—	W. T. Lay, Washington Pike, Knoxvile, Tenn.	W. R. Chambers, Holston Hills, Knoxville, Tenn.
19. Marble Hill-Zion—	Mrs. T. J. Henderson, 1818 Riverside Drive, Knoxville, Tenn.	Mrs. F. C. Lawson, Knoxville, Tenn., R. 7.
20. Perry's Chapel—	Mrs. J. A. Lyons, 215 Rugby St., Knoxville, Tenn.	Mrs. C. E. Burnett, Allen St., Knoxville, Tenn.
21. Roseberry—	David Wichser, 111 Chicamauga Ave., Knoxville, Tenn.	I. N. Fine, Chicamauga Ave., Knoxville, Tenn.
22. University Avenue—	Frank Leiper, 138 Hiwassee Ave., Knoxville, Tenn.	Mrs. G. C. Kirby, 1316 W. Fourth Ave., Knoxville, Tenn.
23. Virginia Avenue—	E. L. Ragsdale, 400 Schofield Ave., Knoxville, Tenn.	Mrs. H. E. Herbert, 398 Schofield Ave., Knoxville, Tenn.
24. Washington Pike—	T. L. Lay, 2211 Coker Ave., Knoxville, Tenn.	J. S. Bondurant, Buffatt Rd., Knoxville, Tenn.
25. West View—	Clyde Roberts, 1207 Morris Ave., Knoxville, Tenn.	W. T. Yates, Knoxville, Tenn., R. 7.
26. West Lonsdale—	W. R. Jones, R. 7, Knoxville, Tenn.	Rev. D. N. Murphy, 140 Mass. Ave., Knoxville, Tenn.
27. LaFollette—	R. H. Sharpe, LaFollette, Tenn.	L. I. Mauney, LaFollette, Tenn.
28. Middlebrook Pike—	L. H. Crisp, Knoxville, Tenn., R. 4.	H. M. Johnston, 4301 Sutherland Ave., Knoxville, Tenn.
29. Powell Station—	O. B. May, Powell Station, Tenn.	F. U. Urquhart, Knoxville, Tenn., R. 1.
30. Sevierville—	K. Rawlings, Sevierville, Tenn.	J. B. Kelly, Kodak, Tenn.

MORRISTOWN DISTRICT

CHARGE	DELEGATE	ADDRESS
1. Bridgers Chapel—	Ernest Boatman	Morristown, Tenn.
2. Bulls Gap—	J. R. Hendry	Bulls Gap, Tenn.
3. Clinch Valley—	Rev. N. M. Moneyhun	Eidson, Tenn.
4. East Park—	M. N. Allison	Johnson City, Tenn.
5. Erwin	L. H. Allred	Erwin, Tenn.
6. Fall Branch—	J. H. Sloan	Kingsport, Tenn.
7. Greeneville—	Dr. R. D. Keller	Greeneville, Tenn.
8. Hawkins Ct.—	J. S. Powers	Church Hill, Tenn.
9. Jefferson City—	Dr. E. O. Wells	Jefferson City, Tenn.
10. Johnson City Ct.—	W. M. Bowman	Johnson City, Tenn., R.F.D.
11. Jonesboro—	Mrs. H. R. Masengill	Jonesboro, Tenn.
12. Limestone—	C. W. Hartman	Limestone, Tenn.
13. Midland—	Joe Amis	Surgoinsville, Tenn.
14. Morristown—	Robert Lotspeich	Morristown, Tenn.

15. Morristown Ct.—	C. H. Heffner	Morristown, Tenn., R.F.D.
16. Mosheim—	Mrs. H. C. Myers	Greeneville, Tenn.
17. Munsey Memorial—	A. D. Roper	Johnson City, Tenn.
18. Newport—	R. P. Sulte	Newport, Tenn.
19. Nolachuckey—	Mrs. J. N. Smith	Jonesboro, Tenn., R. 1
20. Parrottsville—	P. L. Driscill	Parrottsville, Tenn.
21. Rogersville—	C. H. Richardson	Rogersville, Tenn.
22. Surgoinsville—	Rev. N. M. Bellamy	Surgoinsville, Tenn.
23. Tate & Rutledge—	W. F. Harris	Mooresburg, Tenn.
24. Tazewell—	I. E. Carter	Tazewell, Tenn.
25. Tiner's Hill—	R. A. Trobaugh	Johnson City, Tenn.
26. White Pine—	Paul Hammer	Dandridge, Tenn.

SWEETWATER DISTRICT

CHARGE	DELEGATE	ADDRESS
1. Athens—	Harry Johnson	Athens, Tenn.
2. Athens Ct.—	J. M. Cobble	Carlock, Tenn.
3. Benton—	J. D. Clemmer	Benton, Tenn.
4. Charleston—	J. A. Henry	Calhoun, Tenn.
5. Broad Street—	W. B. Parks	Cleveland, Tenn.
6. South Cleveland—	Mervin Sherlin	Cleveland, Tenn.
7. Concord—	J. F. Dooley	Concord, Tenn.
8. Decatur—	S. O. Locke	Decatur, Tenn.
9. Ducktown—	S. E. Sharpe	Ducktown, Tenn.
10. Etowah—	Mrs. C. E. Brigham	Etowah, Tenn.
11. Harriman—	J. W. Love	Harriman, Tenn.
12. Harriman Ct.—	John A. East	Rockwood, Tenn.
13. Hiwassee College—	Dr. T. A. Frick	Madisonville, Tenn.
14. Hiwassee Ct.—	Miss Annie Pearson	Mt. Vernon, Tenn.
15. Lenoir City—	J. R. Browder	Lenoir City, Tenn.
16. Loudon—	Charles Colville	Loudon, Tenn.
17. Louisville—	J. E. McCampbell	Townsend, Tenn.
18. Madisonville—	Ben Clark	McGhee, Tenn.
19. Maryville—	J. M. Clark	Maryville, Tenn.
20. Riceville—	Lawrence Carter	Riceville, Tenn., R. 2
21. Rockwood—	H. L. Hicks	Rockwood, Tenn.
22. Sweetwater—	F. A. Carter	Sweetwater, Tenn.
23. Vonore—	B. W. Brookshire	Vonore, Tenn.

TAZEWELL DISTRICT

1. Belfast—Mrs. J. B. Ferguson
2. Bishop—Mrs. G. T. Jordan
16. Lebanon—G. H. Givens
17. Narrows—J. L. Dillow

3. Boissevain—Mrs. S. B. Wilson
4. Castlewood-Dante—Mrs. Chas. Kinser
5. Cedar Bluff—W. F. Birklebach
6. Clintwood—R. E. Chase
7. Council—E. F. Boyd
8. Dickensonville—Mrs. L. H. Smith
9. Eggleston—G. B. McDonald
10. Elk Garden—J. W. Cox
11. Garden Creek—Mrs. Elbert Strickler
12. Graham—Wade H. Frazier
13. Graham Ct.—D. M. Wagner
14. Grundy—R. E. Williams
15 Honaker—R. B. Matthews
18. North Tazewell—Mrs. L. L. Dickenson
19. McClure River—W. M. Brown
20. Pearisburg—J. R. Stafford
21. Pocahontas—Mrs. J. P. Curtis
22. Raven—Roy Reedy
23. Richlands—I. T. Jessee
24. Rocky Gap—Miss Bert Stowers
25. Staffordsville—F. B. Strader
26. St. Paul—Alfred Flemming
27. Tazewell—R. O. Crockett
28 Tazewell Ct.—Mrs. Arthur Cox
29. West Graham—Mrs. E. D. Creasy
30. Whitewood—Miss Agnes Stuart

WYTHEVILLE DISTRICT

1. Auburn—	R. T. Hall	Riner, Va.
2. Bland—	Mrs. J. N. Walker	Bastain, Va.
3. Cedar Springs—	J. W. Lantz	Cedar Springs, Va.
4. Ceres—	Mrs. Dean Reeves	Nebo, Va.
5. Coveton—	W. H. Combs	Poplar Hill, Va.
6. Cripple Creek—	J. R. Rowe	Cocketts, Va.
7. Dublin—	B. M. Anderson	Dublin, Va.
8. Elk Creek—	T. M. Calhoun	Independence, Va.
9. Fries—	E. J. Baker	Fries, Va.
10. Floyd—	W. R. Bishop	Floyd, Va.
11. Galax—	W. B. Giersch	Galax, Va.
12. Galax Ct.—	Miss Ann Cornett	Galax, Va.
13. Grant—	C. M. Sells	Grant, Va.
14. Grove Avenue—	W. K. Barnett	Radford, Va.
15. Hillsville—	Mrs. C. A. Brabston	Hillsville, Va.
16. Independence—	Ellis Lundy	Independence, Va.
17. Lead Mines—	M. H. Jackson	Austinville, Va.
18. Max Meadows—	W. M. Cornett	Max Meadows, Va.
19. Mechanicsburg—	H. F. Helvey	Mechanicsburg, Va.
20. New River—	A. E. Rudy	Radford, Va.
21. Pulaski—	J. G. Bosang	Pulaski, Va.
22. Pulaski Ct.—	J. C. Andrew	Pulaski, Va.
23. Rural Retreat—	W. F. Vaught	Rural Retreat, Va.
24. Rural Retreat Ct.—	Gilbert Catron	Crocketts, Va.

25. Spring Valley—	R. P. McNight	Fries, Va.
26. Woodlawn—	Mrs. Bishop Welch	Woodlawn, Va.
27. Wytheville—	G. T. Foltz	Wytheville, Va.
28. Wytheville Ct.—	R. N. Kinser	Wytheville, Va.

DISTRICT CONFERENCES FOR 1940

ABINGDON—Abingdon, Va.

BIG STONE GAP, VA.—Pennington Gap, Va.

BLUEFIELD—Place not fixed.

CHATTANOOGA—Dunlap, Tenn.

KNOXVILLE—Powell Station, Tenn.

MORRISTOWN—To be fixed.

SWEETWATER—Harriman, Tenn.

TAZEWELL—

WYTHEVILLE—Independence, Va.

HIWASSEE COLLEGE

Journal of Proceedings

FIRST DAY

Evening, Wednesday, October 4, 1939

The Holston Annual Conference of the Methodist Episcopal Church, South, convened in its One Hundred Sixteenth Annual Session in Central Church, Knoxville, Tennesssee, Wednesday evening, October 4th, 1939, at seven-thirty o'clock, with Bishop Paul B. Kern presiding. Hymn No. 162, "O For a Thousand Tongues," was sung. Dr. C. K. Vliet, Secretary of the Commission on Benevolences, led in prayer. Hymn No. 164, "All Hail the Power of Jesus' Name", was sung.

The Conference was called to order by Bishop Kern.

ORGANIZATION: M. A. Stevenson was elected Secretary of the Conference. E. A. Shugart, L. E. Hoppe, C. T. Miller and F. B. Jackson were elected Assistant Secretaries. J. L. Patterson was elected Statistical Secretary, and David Warner was elected Assistant Statistical Secretary. The following were elected to the staff of the Statistical Secretary:

ABINGDON DISTRICT: B. F. DeBusk, H. C. Butt, J. P. McCluskey.

BIG STONE GAP DISTRICT: Roy C. Davis, F. E. Taylor, W. M. Dean.

BLUEFIELD DISTRICT: N. W. Looney, J. P. Byrd, J. S. Sanders.

CHATTANOOGA DISTRICT: W. R. Rollins, W. E. Jelf, C. L. Wagner.

KNOXVILLE DISTRICT: A. L. Brewster, F. F. Essary, J. C. Spurlin.

MORRISTOWN DISTRICT: R. F. Harris, W. N. Parker, H. O. Troy.

SWEETWATER DISTRICT: W. I. Farmer, E. R. Lewis, A. N. Dailey.

TAZEWELL DISTRICT: P. C. Foote, C. F. Lundy, K. B. Auvil.

WYTHEVILLE DISTRICT: C. A. Brabston, J. A. Hardin, L. R. Hankins.

ROLL CALL: Prepared cards were distributed for the registration of clerical and lay members present. The cards were collected and the following were found to be present:

MINISTERS PRESENT AT FIRST ROLL CALL, WEDNESDAY EVENING, OCTOBER 4, 1939

Herschel B. Abshire, S. Harry Auvil, R. H. Ballard, W. S. Barbery, J. F. Barnett, J. A. Baylor, J. A. Bays, S. C. Beard, W. B. Belchee, J. R. Belcher, T. M. Bellamy, W. F. Blackard, J. T. Booth, S. W. Bourne, S. S. Boyer, C. A. Brabston, S. E. Bratton, A. L. Brewster,

W. H. Briggs, F. M. Buhrman, W. M. Bunts, L. M. Burris, H. B. Brown, J. R. Brown, C. H. Browning, James T. Browning, J. W. Browning, S. L. Browning, W. E. Browning, R. C. Camper, J. M. Carter, L. M. Cartright, Eugene H. Cassidy, J. C. Clarke, A. S. Clear, P. L. Cobb, K. W. Cox, W. Kyle Cregger, E. L. Crump, W. H. Dail, A. N. Dailey, Harold J. Davis, J. E. Davis, Roy C. Davis, C. W. Dean, Elmer W. Dean, Walter M. Dean, Sullins Dosser, R. H. Duncan, W. L. Dykes, Prince A. Eades, C. G. Eastwood, W. P. Eastwood, R. O. Eller, W. M. Ellis, J. B. Ely, George E. Erwin, T. J. Eskridge, F. F. Essary, W. T. Evans, R. G. Farmer, W. D. Farmer, W. I. Farmer, Chas. M. Fisher, J. E. Foster, Geo. W. Fox, J. S. French, S. O. Frye, Foye G. Gibson, S. V. Gibson, Chas. T. Gray, B. H. Greene, John W. Hammer, B. H. Hampton, T. R. Handy, L. R. Hankins, C. P. Hardin, L. A. Harmon, R. F. Harris, J. A. Henderson, W. R. Hendrix, James W. Henley, Z. D. Holbrook, L. E. Hoppe, P. H. Horner, C. G. Hounshell, A. B. Hunter, W. H. Harrison, H. D. Hart, C. A. Hillman, T. J. Houts, Fynes B. Jackson, Frank Y. Jackson, Sr.; D. Trigg James, Emmett S. Johnson, G. T. Jordan, Chas. W. Kelley, Hugh E. Kelso, C. N. Kennedy, James L. Kennedy (Honorary member), Marvin S. Kincheloe, W. D. Larrowe, D. G. Leidig, E. R. Lewis, J. C. Logan, O. H. Logan, Carl Looney, H. E. Lovelace, C. E. Lundy, C. F. Lundy, W. S. Lyons, I. P. Martin, Paul P. Martin, L. D. Mayberry, Z. F. Mayberry, J. P. McCluskey, Jr.; E. L. McConnell, W. A. McCormack, Geo. B. McCrary, R. V. McGuire, C. G. McKay, D. T. Miles, S. V. Morelle, W M. Morrell, J. L. Mullens, D. M. Neese, John C. Orr, T. N. Orr, C A. Pangle, W. N. Parker, R. L. Parks, James L. Patterson, G. K. Patty, John C. Patty, W. M. Patty, S. L. Payne, W. Bruce Peck, J. W. Perry, H. A. Phillips, L. W. Pierce, W. V. Pierce, M. Quessenberry, E. B. Randall, Z. B. Randall, Roy I. Reese, R. E. Regan, J. W. Repass, L. W. Rhudy, Ernest M. Ritchey, A. V. Rudy, H. M. Russell, L. C. Sanders, W. M. Seymour, F. B. Shelton, E. A. Shugart, W. H. Simpkins, T. Paul Sims, E. D. Smith, John N. Smith, L. H. Smith, J. C. Spurlin, J. Baptist Staley, M. A. Stevenson, J. W. Stewart, J. Woodford Stone, P. G. Stradley, W. L. Suggs, P. P. Tabor, W. L. Tate, C. W. Taylor, F. E. Taylor, M. J. Triplett, H. Olin Troy, W. L. Vernon, French Wampler, D. A. Warner, C. F. Watkins, R. W. Watts, M. C. Weikel, W. A. White, A. E. Wikle, E. E. Wiley, Sr.; A. N. Williams, Charles H. Williams, C. E. Wilson, E. N. Woodward, E. D. Worley, W. P. Worley, C. H. Wright, D. B. Wright, O. C. Wright, R. Lake Wright, F. B. Wyatt, D. F. Wyrick, J. M. Wysor, E. H. Yankee, L. D. Yost, Tom P. Carriger, B. F. DeBusk, O. V. Elkins, Henry C. Dawson, L. D. Perkins, W. R. Rollins, J. F. Benton, Roy E. Early, R. E. Greer, J. H. Lotspeich, C. T. Miller, A. G. McCoig, N. W. Looney, A. M. Qualls.

ON TRIAL

SECOND YEAR: Paul Bankston, H. C. Butt, R. C. Gillespie, William E. Jelf, J. S. Peebles, R. Frank Porter, Jr.; Curtis Lee Wagner, Edward E. Wiley, Jr.; Ted R. Witt.

FIRST YEAR: Keith B. Auvil, C. W. Cox, Lee Hill, Frank Y. Jackson, Jr.; Elton F. Jones, Lon Moneyhun, J. A. Shugart, James Smalling, L. J. Turner, H. B. Tiller, A. B. Wing.

LAY DELEGATES

ABINGDON DISTRICT: Mrs. Wm. Bishop, Mrs. J. R. Brown, Dr. E. M. Copenhaver, O. L. Darter, L. K. Hammer, Jas. N. Hillman, J. B. Leonard, Marvin Maiden, R. Glenn McAllister, R. W. Rush.

Alternate: Mrs. Prince A. Eades in place of Mrs. G. B. Wampler.

BIG STONE GAP DISTRICT: Mrs. P. T. Barker, Mrs. M. E. Brown, W. H. Creech, Mrs. O. V. Elkins, E. W. Evans, John Gibson, B. L. Morley, John McKilgore, S. R. Morrell, Robert S. Orr, Mrs. C. A. Pangle, John W. Penn, B. J. Ramsey, G. W. Taylor, Mrs. C. L. Thurman, Mrs. J. C. Wynn.

BLUEFIELD DISTRICT: J. Will Bailey, Bernard O. Clements, J. R. Eades, W. S. Fine, A. L. Graves, R. L. Johnson, W. C. Kane, Mrs. O. H. Logan, Mrs. G. W. Lucado, C. A. Murphy, J. S. Sanders, Mrs. D. F. Wyrick.

Alternate: Mrs. J. M. Wysor in place of Mrs. A. W. Herndon.

CHATTANOOGA DISTRICT: Mrs. Ellen Brewster, W. E. Brock, O. C. Kirkman, Sanford E. Leake, T. H. McMillan, Mrs. S. W. McPherson, T. Elery Mynatt, W. T. Robinson, Miss Grace Rogers, Mrs. S. A. Rush, J. E. Shelley, Mrs. J. Woodford Stone.

Alternates: Mrs. L. A. Harmon in place of John H. Hill; Anne Martin in place of V. A. Hackworth; Mrs. R. M. Ware in place of B. M. Henry.

KNOXVILLE DISTRICT: Thurman Ailor, Harry P. Atkins, L. H. Crisp, M. D. Grubb, M. M. Hungarford, Mrs. L. M. (Ruth) Kennedy, T. L. Lay, W. T. Lay, O. B. May, Ralph C. McDade, Newton Murphy, Mrs. Thomas Pruden, E. L. Ragsdale, R. H. Sharp, R. L. Stooksbury.

Alternates: Mrs. J. Hill Campbell, in place of J. Hill Campbell; Miss Bess Eaton, in place of Miss Reva Murphy; C. W. Peake, in place of A. D. Crenshaw.

MORRISTOWN DISTRICT: L. H. Allred, Ernest Boatman, C. H. Hefner, S. L. Moore, Mrs. H. C. Myers, Jno. S. Powers, Mrs. J. N. Smith, R. A. Trobaugh, Edd Vick.

Alternates: Mrs. W. D. Larrowe in place of J. R. Hendry; J. A. Moneyhun in place of W. F. Harris.

SWEETWATER DISTRICT: Mrs. C. E. Brigham, B. W. Brookshire, J. R. Browder, F. A. Carter, L. E. Carter, Jno. M. Clark, J. D. Clemmer, Chas. Colville, T. A. Frick, J. W. Love.

Alternate: Miss Dora E. Young in place of F. A. Carter (Saturday).

TAZEWELL DISTRICT: W. M. Brown, Roland E. Chase, Mrs. Arthur Cox, J. W. Cox, Mrs. L. L. Dickenson, I. T. Jessee, Mrs. G. T. Jordan, Mrs. Chas. Kinser, R. R. Reedy, Mabel Shomaker, Mrs. L. H. Smith, Agnes Stewart, Miss Bert Stowers, F. B. Strader, Mrs. E. F. Strickler, R. E. Williams, Mrs. S. B. Wilson.

Alternates: Mrs. W. B. Greear, in place of F. Burkelbach; Mrs. C. H. Wright in place of G. H. Givens.

WYTHEVILLE DISTRICT: W. R. Bishop, Mrs. C. A. Brabston, T. M. Calhoun, Gilbert Catron, C. W. Dickey, W. B. Geirsch, R. T. Hall, M. H. Jackson, W. M. Jennings, Rupert N. Kincer, J. W. Lantz, Ellis Lundy, W. F. Vaught, Mrs. J. N. Walker.

Alternate: S. M. Whitesell in place of E. J. Baker.

CONFERENCE BAR: The first fifteen rows of pews were fixed as the Conference Bar.

HOURS: Hours of meeting and adjourning were fixed: to meet at 8:30 in the morning, adjourn at 12:30 in the afternoon; to meet at other hours according to the direction of the body.

ENTERTAINMENT: Rev. C. E. Lundy made announcements for the local entertainment committee concerning assignment of members to homes.

SOLO: Miss Lala McCormack sang as a solo, "Open the Gates of the Temple".

Bishop Kern and the cabinet retired and Rev. C. E. Lundy took the chair.

Rev. E. D. Worley announced Hymn No. 279, "God of Grace and Glory", which was sung by the Conference. Mr. Worley read a part of the 26th chapter of St. Matthew, and preached a sermon for the Undergraduates on the text, "He went a little farther." Hymn No. 209, "Amazing Grace", was sung. Dr. J. W. Perry led in prayer.

The Conference adjourned to meet at 8:30 a. m. Thursday.

SECOND DAY

Thursday Morning, October 5, 1939

The Conference assembled at eight-thirty Thursday morning, with Bishop Kern in the chair. Hymn No. 402, "And are We Yet Alive?" was sung. After reading the 12th chapter of Romans, Bishop Kern led the prayer.

RESOLUTION: Dr. J. M. Melear, of the Holston Conference of the Methodist Episcopal Church, was introduced. Dr. Melear read the following resolution:

> "That it be the sense of this Conference that at the Uniting Conference Friday morning, upon the conclusion of Bishop Kern's declaration of Union, a point resolution be presented expressing our delight over the consummation of Unification, and that J. M. Melear, who served for eight years on the Unification Commission, be appointed to convey this desire to the Conference at Central Church and to act as our representative in the formulation of such a resolution."

The foregoing, which had been adopted by the Holston Conference of the Methodist Episcopal Church, was adopted. Dr. John C. Orr was appointed to act with Dr. Melear in drafting the above mentioned resolution.

JOURNAL: The following were appointed a Committee on Conference Journal, to examine the minutes of the Conference and report on the same: O. C. Wright, A. V. Rudy, G. B. McCrary.

MEMORIAL SESSION: The Conference fixed twelve o'clock, noon, today, as the time to hold the Memorial Session of the Conference.

ROLL CALL: Roll call cards were distributed, and the following arrivals were noted:

CLERICAL: John K. Dean, I. E. Cregger, J. A. Ellison.

LAY DELEGATES: Dr. E. O. Wells of Morristown District; J. E. McCampbell of Sweetwater District; and T. C. Yonce in place of R. G. Dean of Big Stone Gap District.

PASSAGE OF CHARACTER: Minute Question number 22, "Are all the preachers blameless in their life and offical administration?" was called.

1. The Character of J. B. Frazier and J. W. Helvey was passed, and their names were referred to the Committee on Conference Relations for the Supernumerary relationship.

2. The names of the following Superannuates were called, their character passed, and their names referred to the Committee on Conference Relations for the Superannuate relationship:

J. M. Carter, K. G. Munsey, J. C. Maness, J. R. King, J. C. Orr, J. W. Stewart, H. E. Bradshaw, F. M. Buhrman, T. J. Houts, J. B. Ely, G. O. Gannaway, S. A. McCanless, T. J. Eskridge, J. M. Walker, J. A. Early, W. S. Neighbors, E. H. Cole, T. R. Handy, C. K. Wingo, J. A. Ellison, J. W. Repass, J. R. Brown, S. V. Morell, C. N. Kennedy, A. B. Hunter, W. L. Tate, Y. W. Brooks, J. W. Browning, G. A. Maiden, S. V. Gibson, J. E. Spring, L. M. Cartright, T. D. Strader, A. M. Qualls, W. R. Carbaugh, S. W. Bourne, W. L. Dykes, W. M. Patty.

3. The names of all other preachers in the Conference were called in open session, and, nothing being alleged against any of them their character was passed with the exception of E. T. Gilmer, who had been tried on a charge of gross immorality, found guilty, and was expelled from the ministry and membership of the Church.

The Conference stood and sang Hymn No. 238, "Blessed Assurance".

Bishop Kern announced that Bishop and Mrs. William N. Ainsworth would attend the Conference on Friday. Bishop Kern requested the privilege of placing flowers in the rooms of Bishop and Mrs. Ainsworth. The request was granted by a standing vote.

YOUTH: Robert Lundy, President of the Holston Conference Young People's Organization, spoke on the Youth Crusade movement.

PUBLISHING HOUSE: Mr. J. A. Baskerville, representing our Publishing Agents, spoke briefly to the body, and presented a check in the amount of $3529.44 for our Conference Claimants.

BENEVOLENCES: Dr. C. K. Vliet, Secretary of the Commission on Benevolences, spoke in the interest of our General Benevolences.

RECEPTION: Dr. W. F. Blackard introduced Mrs. N. A. Vola, who made an announcement of a tea for Mrs. Paul B. Kern and other ladies in attendance upon the Conference.

Q. 22. The call of question Number Twenty-two was resumed, consideration was given to Undergraduates, viz.:

First Year: The following persons passed examination of character and of studies, and were advanced to the Class of the Second Year: James Arthur Smalling, Arthur Burdette Wing, Elton Finis Jones, Keith Bowman Auvil, Hiram B. Tiller, Frank Yoe Jackson, Jr.; Lewis John Turner, Lon Mitchell Moneyhun, James Albert Shugart, Lee Wilford Hill, Edward Shugart Martin.

CONTINUED: Carter Wightman Cox passed examination of character, but not of studies, and was continued in the class of the First Year.

Second Year: Robert Councille Gillespie, William Engert Jelf, Curtis Lee Wagner, Theodore Roosevelt Witt, Henry Clay Butt, R. Frank Porter, Jr.; Edward Emerson Wiley, Jr.; Joseph Samuel Peebles, all passed examination of character and of studies and were advanced to the Class of the Third Year. Paul Alva Bangston passed examination of character and studies, but having traveled only one year, was continued in Second Year.

ELECTED DEACONS: The following were elected to Deacon's Orders: Robert Councille Gillespie, Henry Clay Butt, R. Frank Porter, Jr.; Edward Emerson Wiley, Jr.; Joseph Samuel Peebles.

Paul Alva Bankston was elected a Local Deacon.

Third Year: Thomas Pinckney Carriger, Henry Clifton Dawson, Washington Irving Farmer, Clarence Fielding Lundy, Eugene Boyd Randall, William Rathmell Rollins, Arthur Edwin Wikle passed examination of character and

of studies and were advanced to the Class of the Fourth Year.

CONTINUED: Lorenzo Dow Perkins passed examination of character, but not of studies, and was continued in the Class of the Third Year.

Fourth Year: William Lee Vernon, Russie Vance McGuire, Austin Garland McCoig, Berton Fitzhugh DeBusk, Joseph Alexander Hardin, Ollie Victor Elkins passed examinations of character and studies, and having met the requirements of the Discipline, were elected Elders.

CONTINUED: Thomas Pinckney Carriger passed examination of character and studies, thus completing the Undergraduate Course of Study, but, not having traveled the required period, was not eligible for elder's orders.

VISITOR: Rev. Floyd V. Brower, of the General Board of Finance, was introduced. Dr. Brower spoke briefly upon the work of the Board.

INTRODUCED: Mrs. Paul B. Kern, wife of the presiding Bishop, was introduced to the Conference.

ANNUAL: Mr. J. W. Lantz read the report of the Committee on Holston Annual. It was adopted. See Supplement "A".

THANKS: The Conference gave Mr. Lantz a vote of thanks for his splendid work on the Holston Annual, as its Business Manager.

MINIMUM SALARY: Rev. E. D. Worley read the report of the Commission on Minimum Salary Fund. It was adopted. Supplement "B".

ANNOUNCEMENT: It was announced that Dr. W. M. Morrel would preach at 4:15 this afternoon, and Rev. H. E. Kelso would preach at 7:30 this evening.

ADJOURN: A motion was made, and carried, that when we adjourn it be to meet at three o'clock this afternoon.

MEMORIAL SESSION. A memorial session of the Conference was held in honor and memory of members of the Conference who had died during the year. Hymn No. 533, "On Jordan's Stormy Banks", was sung. Minute Question Number 14 was asked—"What preachers have died during the year?" The Secretary of the Conference called their names, as follows: William E. Bailey, Hale S. Hamilton, Sumpter H. Austin, William H. Walker. The names

of widows of ministers who had died during the year were called, viz.: Mrs. Richard G. Waterhouse, Mrs. John S. Henley, Mrs. James M. Paxton, and Mrs. J. F. Hash. The Conference then stood with heads bowed while Dr. J. S. French led in prayer. Rev. W. M. Bunts delivered the memorial address. Hymn No. 521, "It Singeth Low", was sung.

Bishop Kern pronounced the benediction, and the Conference adjourned until three o'clock this afternoon.

SECOND DAY

Afternoon Session, Thursday, Oct. 5, 1939

The Conference met at three o'clock Thursday afternoon, with Bishop Kern in the chair. Hymn No. 235, "Close to Thee", was sung. Dr. C. G. Hounshell led in prayer. Hymn No. 284, "Am I a Soldier of the Cross?" was sung.

ADMITTED ON TRIAL: Q. 1. "Who are Admitted on Trial?" was called. The following persons, having met all requirements for admission on trial into the traveling connection, were duly admitted: Ernest Dugan, Jr.; Chase Roe McPherson, Christopher Columbus Mize.

FULL CONNECTION: Under minute Question Number 6, "Who are Admitted into Full Connection?" the following persons, having met all requirements for Admission into Full Connection, were called to the chancel, propounded the Disciplinary questions, and admitted into Full Connection: Robert Councille Gillespie, William Engert Jelf, Curtis Lee Wagner, Theodore Roosevelt Witt, Henry Clay Butt, R. Frank Porter, Jr.; Edward Emerson Wiley, Jr.; Joseph Samuel Peebles.

PENSION FUND: M. S. Kincheloe, W. M. Morrell and C. A. Hillman were appointed as a Pension Fund Committee to serve in conjunction with a like Committee from the Holston Conference of the Methodist Episcopal Church and the Virginia Conference of the Methodist Protestant Church.

BOARD OF FINANCE: Rev. C. A. Hillman read the report of the Board of Finance. It was ordered to the record. Supplement "C".

EDUCATION: Rev. W. P. Worley read report Number One of the Board of Christian Education. It was adopted. Supplement "D".

Minute Questions were called as given below:

Q. 8. Who are readmitted? Answer: No one.

Q. 11. Who are Located? Answer: No one.

Q. 12. Who have withdrawn or been expelled? Answer: Withdrawn, No one. Expelled: Edward Theophilus Gilmer.

Q. 17. What traveling preachers and what local preachers have been elected deacons?

Traveling preachers: Henry Clay Butt, R. Frank Porter, Jr.; Edward Emerson Wiley, Jr.; Joseph Samuel Peebles, Robert Councille Gillespie.

Local preachers: Paul Alva Bankston.

Q. 19. What traveling preachers and what local preachers have been elected elders?

Traveling preachers: William Lee Vernon, Joseph Alexander Hardin, Austin Garland McCoig, Berton Fitzhugh DeBusk, Ollie Victor Elkins, Russie Vance McGuire.

Q. 21. Who have been recommended by a District Conference for recognition of their orders as local deacons or local elders?

D. Carmack Morris, an elder from the Cumberland Presbyterian Church, recomended by the Chattanooga District Conference.

Q. 23. Who are supernumerary?

J. B. Frazier and J. W. Helvey.

Q. 24. Who are superannuated?

The names of J. R. Brown, S. W. Bourne, W. L. Tate, J. B. Ely, Y. W. Brooks, and T. J. Houts were referred to the Committee on Conference relations for the Superannuate Relationship.

AUDITS AND FISCAL MATTERS: Rev. L. E. Hoppe, assisted by Rev. A. V. Rudy and Dr. C. C. Sherrod, presented the report of the Commission on Audits and Fiscal Matters. It was adopted. Supplement "E".

INTRODUCTIONS: Bishop W. N. Ainsworth and Dr. J. M. M. Gray, Chancellor of the American University, were introduced. Bishop Ainsworth expressed his joy on again being in the Holston Conference.

ADJOURN: It was moved, seconded, and carried, that when we adjourn, it be to meet in business session this evening at seven-thirty o'clock.

The Conference adjourned with the benediction, pronounced by Bishop Ainsworth.

SECOND DAY

Evening Session, Thursday, Oct. 5, 1939

The Conference assembled at seven-thirty o'clock on Thursday evening, with Bishop Kern in the chair. Hymn No. 315, "How Firm a Foundation", was sung. The Apostle's Creed was recited. Dr. I. P. Martin led in prayer.

CHRISTIAN LITERATURE: Rev. M. C. Weikel read the report of the Board of Christian Literature. It was adopted. Supplement "F".

LAY ACTIVITIES: Dr. J. N. Hillman read the report of the Board of Lay Activities. It was adopted. Supplement "G".

HOLSTON CORPORATION: The report of the Holston Conference, Incorporated, was read by M. A. Stevenson. It was received. Supplement "H".

ENABLING ACTS: M. A. Stevenson read the following enabling acts. The paper was discussed by Dr. I. P. Martin, Dr. J. S. French, Rev. H. E. Kelso, Rev, R. E. Early. It was amended by the addition of the following paragraph:

"BE IT FURTHER RESOLVED: That the incorporation of the Holston Annual Conference of the Methodist Episcopal Church, South, is hereby continued until such time as the Holston Annual Conference of the Methodist Church shall decide it shall be surrendered or amended."

The Acts, as thus amended, were adopted: the vote was counted, with the following results: FOR, 255; AGAINST, 1. The said Enabling Acts are set forth below:

ENABLING ACTS

WHEREAS, the Methodist Episcopal Church; the Methodist Episcopal Church, South; and the Methodist Protestant Church, each according to the constitutional provisions of their respective denominations have united to form the Methodist Church; and

WHEREAS, in the Declaration of Union under date of May 10, 1939, the regularly elected delegates to the Uniting Conference called for the purpose of completing the act of union, did, in the City of Kansas City, Missouri, on the above date, declare as follows:

"The Methodist Episcopal Church, the Methodist Episcopal Church, South, and the Methodist Protestant Church, in adopting the name 'THE METHODIST CHURCH' for the united Church, do not and will not surrender any right, interest in and title to these respective names which by long and honorsed use and association, have become dear to the ministry and membership of the three uniting churches, and have become enshrined in their history and records."

"The Methodist Church is the ecclesiastical and legal successor to these three uniting churches, and through which the three churches as one United Church shall continue to live and have their existence, continue their institutions, hold and enjoy their property, exercise and perform their several trusts in accord with the Discipline of the United Church; and such trusts or corporate bodies as exist in the constituent Churches shall continue as long as legally necessary; and

WHEREAS, the properly constituted delegates to the said Uniting Conference did define the powers of Annual Conferences and describe their geographical boundaries, by which description it is provided that there shall be an Annual Conference to be known as the Holston Annual Conference of the Methodist Church, situated in the States of Tennessee and Virginia and Georgia, in accordance with boundaries defined in the Discipline of 1939; and did provide that Conferences or portions of Conferences, together with their corporate boards, institutions and associations of whatever nature, lying within the aforresaid geographical limits shall automatically become integral parts of the new Conference thus formed; and

WHEREAS, in accordance with permissive legislation of the several denominations thus merging, many of the local churches are bodies corporate under the laws of the State, and whose directors, or trustees, are elected by the merging Conferences, or one of them;

THEREFORE, BE IT RESOLVED, by the Holston Annual Conference of the Methodist Church that each local church now incorporated under the laws of the State in which it is located and operating under the authority of the Holston Annual Conference of the Methodist Episcopal Church, South, be hereby authorized to continue to function through its existing corporation and become amenable to the Holston Annual Conference of the Methodist Church, and any authority of the Holston Annual Conference of the Methodist Episcopal Church, South, is hereby delegated to the Holston Annual Conference of the Methodist Church.

BE IT FURTHER RESOLVED: That the incorporation of the Holston Annual Conference of the Methodist Episcopal Church, South, is hereby continued until such

time as the Holston Annual Conference of the Methodist Church shall decide it shall be surrendered or amended.

BE IT FURTHER RESOLVED, that any authority over, or any functions of the Holston Annual Conference of the Methodist Episcopal Church, South, in behalf of any Board, Institution, or Association now held, or any duty required by any Instrument or Organization of such Board, Institution or Association to be exercised by the said Holston Annual Conference of the Methodist Episcopal Church, South, or any privilege now enjoyed by the said Conference of the Methodist Episcopal Church, South, be hereby delegated, transferred and surrendered to the Holston Annual Conference of the Methodist Church.

I hereby certify that the above resolutions were passed by the Holston Annual Conference of the Methodist Episcopal Church, South, in regular session on October 5, 1939.

Number present, 256; number voting for, 255; voting against, 1.

Signed: M. A. Stevenson

Secretary of Conference.

Approved by: Paul B. Kern

Presiding Bishop.

CONFERENCE RELATIONS: Rev. C. F. Watkins read the following report of the Committee on Conference Relations:

"We, your Committee on Conference Relations, recommend for Supernumerary Relation J. B. Frazier, J. W. Helvey.

"And for the Superannuate relation: S. W. Bourne, Y. W. Brooks, J. R. Brown, H. E. Bradshaw, F. M. Buhrman, J. W. Browning, J. M. Carter, L. M. Cartright, E. H. Cole, W. R. Carbaugh, W. L. Dykes, J. A. Early, J. A. Ellison, T. J. Eskridge, J. B. Ely, G. O. Gannaway, S. V. Gibson, T. R. Handy, T. J. Houts, A. B. Hunter, J. R. King, C. N. Kennedy, J. C. Maness, R. T. Mcdowell, S. A. McCanless, G. A. Maiden, S. V. Morell, K. G. Munsey, W. S. Neighbors, J. C. Orr, W. M. Patty, A. M. Qualls, J. W. Repass, J. E. Spring, W. L. Tate, J. W. Stewart, T. D. Strader, J. M. Walker, C. K. Wingo."

BIBLE BOARD: Rev. J. W. Stone read the report of the Bible Board. It was adopted. Supplement "I".

APPRECIATION: Dr. J. N. Hillman, Conference Lay

T. R. Handy

G. A. Maiden

L. M. Cartright

R. T. McDowell

J. W. Browning

E. H. Cassidy

A. B. Hunter

J. C. Orr

C. W. Kelly

J. C. Maness

W. S. Neighbors

T. J. Eskridge

I. P. Martin

G. M. Moreland

J. W. Perry

E. N. Woodward

J. A. Baylor

J. S. French

F. Y. Jackson

W. M. Morrell

J. M. Carter

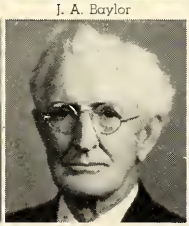
J. W. Repass

S. W. Bourne

W. R. Hendrix

J. A. Early

J. A. Ellison

E. A. Shugart

J. L. Mullens

P. L. Cobb

K. W. Cox

J. R. Brown

C. G. Hounshell

E. E. Wiley

F. M. Buhrman

S. V. Morelle

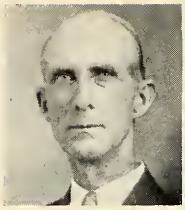
J. F. Barnett

Z. D. Holdbrook

W. M. Patty

W. S. Lyons

R. C. Camper

D. T. Miles

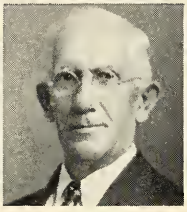
W. M. Ellis

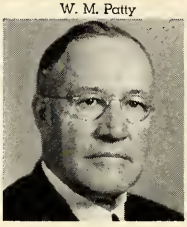
I. W. Helvey

T. J. Houts

L. W. Pierce

D. F. Wyrick

L. D. Yost

W. S. Hendricks

S. H. Auvil

J. C. Logan

W. B. Belchee

H. B. Brown

J. B. Ely

J. N. Smith

C. W. Dean

J. M. Walker

W. R. Carbaugh

J. W. Stewart

S. S. Bover

K. G. Munsey

C. A. Pangle

S. A. McCanless

G. T. Jordan

H. S. Hutsell

W. H. Briggs

J. C. Patty

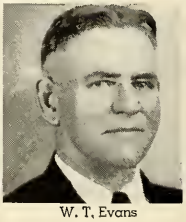
W. T. Evans

W. D. Farmer

J. F. Benton

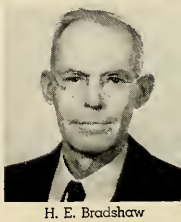
H. E. Bradshaw

C. N. Kennedy

E. M. Ritchey

S. L. Browning

C. K. Wingo

French Wampler

W. E. Browning

C. T. Gray

R. E. Early

H. E. Kelso

E. L. McConnell

G. K. Patty

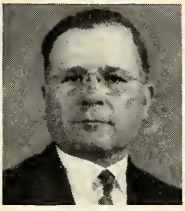
O. C. Wright

W. L. Dykes

J. A. Henderson

S. C. Beard

J. H. Lotspeich

R. W. Watts

R. H. Ballard

E. H. Yankee

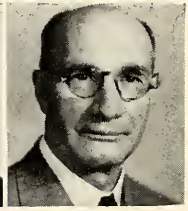
L. M. Burris

C. G. McKay

W. M. Bunts

R. E. Greer

L. D. Mayberry

Z. B. Randall

B. T. Sells

M. A. Stevenson

J. M. Wysor

R. E. Regan

C. H. Wright

R. L. Evans

G. W. Fox

W. F. Blackard

E. R. Lewis

W. L. Suggs

G. E. Erwin

J. A. Bays

P. P. Martin

C. G. Eastwood

E. W. Dean

E. D. Worley

W. H. Harrison

C. E. Lundy

D. G. Leidig

S. V. Gibson

L. E. Hoppe

P. P. Tabor

F. B. Shelton

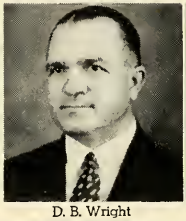
D. B. Wright

J. T. Booth

W. P. Eastwood

Y. W. Brooks

W. A. MacCormack

W. D. Larrowe

W. L. Tate

R. O. Eller

J. B. Staley

W. B. Peck

O. H. Logan

P. H. Horner

T. M. Bellamy

R. L. Parks

W. K. Creager

R. L. Wright

S. O. Frye

J. C. Clark

F. B. Wyatt

C. M. Fisher

W. M. Dean

M. C. Weikel

J. W. Hammer

J. E. Gilbreath

C. H. Williams

W. A. White

C. T. Miller

S. E. Bratton

C. W. Taylor

W. H. Simpkins

J. E. Davis

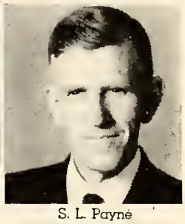
S. L. Payne

I. E. Cregger

C. A. Hillman

C. F. Watkins

G. B. McCreary

H. D. Hart

F. F. Essary

A. V. Rudy

M. S. Kincheloe

A. N. Dailey

J. R. Belcher

J. C. Spurlin

W. S. Barbary

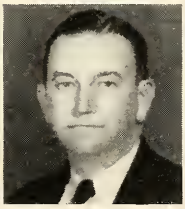
R. G. Farmer

Z. F. Mayberry

D. T. James

T. P. Sims

P C. Foote

R. C. Davis

B. H. Greene

B. H. Hampton

L. C. Sanders

J. W. Henley

J. K. Dean

F. B. Jackson

C. B. Dickenson

A. S. Clear

L. M. Thomas, II

D. S. Dosser

Neil McKinnon

H. M. Russell

P. A. Eades

F. G. Gibson

C. P. Harden

H. E. Lovelace

L. R. Hankins

D. A. Warner

L. A. Harmon

J. T. Browning

L. W. Rhudy

C. W. Lovin

C. E. Wilson

A. L. Brewster

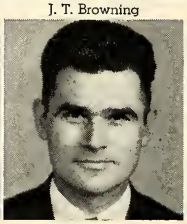
Carl Looney

W. N. Parker

E. L. Crump

W. M. Seymour

E. D. Smith

J. P. Byrd

W. L. Vernon

A. A. Angle

R. I. Reese

C. H. Browning

L. H. Colloms

T. L. Williams

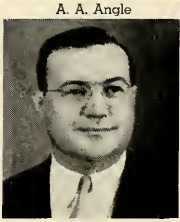
R. H. Duncan

J. P. McCluskey

H. J. Davis

J. L. Patterson

H. A. Phillips

L. H. Smith

P. G. Stradley | O. H. Troy | J. W. Stone | M. J. Triplet | R. F. Harris

J. R. Still | W. P. Worley | F. E. Taylor | H. B. Ashire | C. A. Brabston

N. W. Looney | A. N. Williams | A. G. McCoig | J. A. Harden | O. V. Elkins

B. F. DeBusk | R. V. McGuire | Edmund Chambers | L. D. Perkins | A. E. Wikle

T. P. Carriger | H. C. Dawson | W. I. Farmer | C. F. Lundy | E. B. Randall

W. R. Rollins | D. M. Neese | A. M. Qualls | J. L. Kennedy

It is with regret that we have no pictures of the following brethren: E. H. Cole, O. C. Clark, W. H. Dail, G. O. Gannaway, J. R. King, A. B. Moore, J. E. Spring and H. T. Wheeler.

The pictures on this page are of the probationers, young men just received into the Conference on trial. They have not completed the Conference course of study required of all who are admitted regardless of acquirements previously attained. It is interesting to notice that of the twenty (one not pictured) nine are the sons of preachers.

UNDER-GRADUATES

K. B. Auvill

H. C. Butt

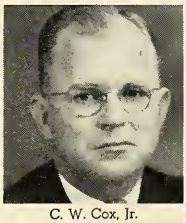
C. W. Cox, Jr.

R. C. Gillespie

Lee Hill

F. Y. Jackson, Jr.

W. E. Jelf

E. F. Jones

Shugart Martin

Lon Moneyhun

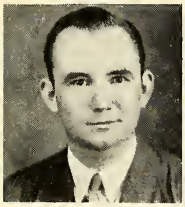
R. F. Porter, Jr.

J. A. Shugart

J. A. Smalling

H. B. Tiller

L. J. Turner

C. L. Wagner

E. E. Wiley, Jr.

A. B. Wing

T. R. Witt

The pictures on this page are of those faithful men, not members of the Conference, but Local Preachers whom the Conference employs as supply pastors. Some of these have served long and well and are in demand as pastors. They are honored among the members of the Conference as brothers beloved.

To secure the pictures of 252 members of the Conference, twenty under-graduates or probationers and twenty supply pastors was my assignment. How well the task was done the fruits bear witness.

E. A. Shugart, Assistant Secretary.

SUPPLIES

C. W. Williams

J. E. Graham

E. Z. Blankenbeckler

J. E. Merrill

E. R. Allison

R. C. Bailey

O. E. Householder

M. E. Deakins

Wm. Nash

Arthur Hall

W. M. Beets

W. H. Leming

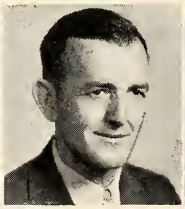
A. J. Young

C. R. McPherson

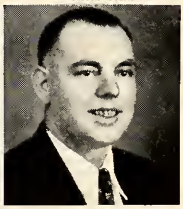
C. L. Carr

W. L. Gates

Paul Bankston

C. B. Davis

L. J. Mink

T. D. Strader

Leader, was given a vote of thanks for his many years of work on the Conference Board of Lay Activities.

Bishop Kern announced that the session of the United Conference would be held at eight-thirty o'clock, Friday morning, October 6th. Sections of the auditorium were set apart for the three different groups, Methodist Episcopal, Methodist Episcopal, South, and Methodist Protestant.

The Doxology was sung.

The benediction was pronounced by Rev. L. M. Cartright. The Holston Conference of the Methodist Episcopal Church, South, adjourned sine die. Amen!

Journal of Proceedings

FIRST DAY

Friday Morning, October 6, 1939

The Holston Annual Conference of the Methodist Church, successor to the Holston Annual Conference of the Methodist Episcopal Church, South, and the Holston Annual Conference of the Methodist Episcopal Church, and the Virginia Conference of the Methodist Protestant Church, met in its First Session in the Central Methodist Church, Knoxville, Tennessee, on Friday morning, October 6th, at 8:30 o'clock. Bishop Paul B. Kern presided. The following Affirmation Service of The Declaration of Union of The Methodist Church was conducted by Bishop Kern assisted by Bishop Wallace E. Brown and Bishop William N. Ainsworth:

THE ORDER OF SERVICE
8:30 A. M.

THE ORGAN PRELUDE

HYMN 382: "Glorious Things of Thee Are Spoken" ..... Austrian

THE CALL TO WORSHIP ..... BISHOP PAUL B. KERN

The Bishop: It shall come to pass, saith God, I will pour out my spirit upon all flesh.

The People: God hath not given unto us the spirit of fear, but of power and love and a sober mind.

The Bishop: The promise is unto you and to your children and to as many as the Lord our God shall call.

The People: As many as are led by the spirit of God, they are the children of God. Amen.

THE INVOCATION ..... BISHOP WALLACE E. BROWN

O God Eternal, the Father of our Lord and Savious Jesus Christ, whose Name is great and whose goodness is inexhaustible, who are adored by the hosts of heaven and dost accept offerings sanctified by Thy Holy Spirit: sanctify us, we beseech Thee, in body, soul and spirit; touch our understandings, search our conscience and cast out every unbecoming thought and base desire, all falsehood and vain glory and indifference, every motion

of the flesh and spirit not in accordance with Thy holy will. And grant us, O Lord, with freedom, with a pure heart and contrite soul, without confusion of face, and with sanctified lips, boldly to call on Thee, our holy God and Father in heaven. Amen.

THE COLLECT: (Here let the people unite with the Bishop in prayer.)

O God, our Father, we have come unto Mount Zion. We have built the altar; send thou the fire from heaven. We have spread the table; break thou the bread. We have opened the Book; shine Thou upon its pages. We have gathered about the Cross of our Lord; be Thou in our midst. Here, in this high hour, we would gain strength for our labors and consecration for Thy kingdom. Fulfill now the desires and hopes of Thy servants, granting to us in this world knowledge of Thy truth and in the world to come life everlasting: through Jesus Christ our Lord. Amen.

THE HYMN OF PRAISE—164: "All Hail the Power of Jesus' Name" ..... Coronation

THE PRAYER OF THANKSGIVING—BISHOP WILLIAM N. AINSWORTH (Here let the people be seated and bow in prayer).

O God, the Father of all mankind, we life up our hearts in gratitude for the devoted and good through whom we have received our evangelical heritage of fellowship in Thy Church and Kingdom; those who having experienced the Christian purpose have wrought well and built nobly, into the fruit of whose labor we have entered. We give Thee hearty thanks for our fathers and brethren who beheld the vision of a community of faith within Thy Church Universal spreading Ccriptural Holiness throughout the world, into whose goodly inheritance we have come. We pray that a double portion of the spirit that lived in their souls may possess our lives, that with steadfast courage and unwavering hope we may fulfill in our time the tasks put into our hands to do: through Jesus Christ our Lord. Amen.

THE COLECT: (Here let the people unite with the Bishop in prayer).

O God, our Father, Thou Spirit of holiness and truth, bring us into unity of love and consecration which may bear some likeness to the blessed nature of our Lord; grant us the spirit of peace and grace that, Thy universal family may be devoted to Thee with their whole heart, and kept in the unity of Thy spirit in the bond of peace: through Jesus Christ our Lord. Amen.

(Here let the people stand and remain standing for the Canticle of the Church and the Gloria Patri).

THE CANTICLE OF THE CHURCH ..... BISHOP WILLIAM E. BROWN

The Bishop: Arise, shine; for thy light is come; and the glory of the Lord is risen upon thee.

The People: For behold, the darkness shall cover the earth: and gross darkness the people.

The Bishop: But the Lord shall rise upon thee: and His glory shall be seen upon thee.

The People: And the Gentiles shall come to thy light: and the Kings to the brightness of thy rising.

The Bishop: Lift up thine eyes round about, and see: all that gather themselves together, they come to thee;

The People: Thy sons shall come from afar: and thy daughters shall be nursed at thy side.

The Bishop: Then thou shalt see, and flow together: and thine heart shall fear, and be enlarged;

The People: Because the abundance of the sea shall be converted unto thee: the wealth of the Gentiles shall come unto thee.

The Bishop: I will make thee an eternal excellency: a joy of many generations.

The People: Violence shall no more be heard in thy land: wasting nor destruction within thy borders;

The Bishop: But thou shall call thy walls Salvation: and thy gates praise.

The People: And the Lord shall be unto thee an everlasting light; and thy God thy glory.

The Bishop: Now unto the God of grace: for the might of His Spirit and the love of Christ;

The People: Be glory in the Church throughout all ages; world without end. Amen.

THE GLORIA PATRI:

Glory be to the Father and to the Son and to the Holy Ghost; as it was in the beginning, is now and ever shall be; world without end. Amen.

THE NEW TESTAMENT SCRIPTURE LESSON.....BISHOP PAUL B. KERN
John 15:1-11.

THE LITANY HYMN—173: "Holy Spirit Truth Divine" .....Mercy

INTRODUCTION OF THE GUEST SPEAKER.....BISHOP PAUL B. KERN

ADDRESS: DR. JOSEPH M. M. GRAY, Chancellor, The American University, Washington, D. C.

THE DECLARATION OF UNION: (Here let the people stand).

I, Paul B. Kern, Resident and Presiding Bishop of the Holston Conference of the Methodist Church on this sixth day of October

in the year of our Lord 1939, declare the same Conference to be an integral part of the new Methodist Church by the acts of union already consummated.

THE EXHORTATION AND ASCRIPTION.....BISHOP PAUL B. KERN

The Bishop: Now, therefore, in the sight of all the congregation of the Lord, and the audience of our God, keep and search for the commandments of the Lord our God, that ye may possess this good land and leave it for an inheritance for your children after your forever.

The Bishop and the People: Now unto Him that is able to do exceeding abundantly above all that we ask or think, according to the power that worketh in us, unto Him be glory in the Church by Christ Jesus throughout all ages, world without end. Amen.

THE CLOSING HYMN—278: "Lead on O King Eternal" .....Lancashire

BENEDICTION.

OFFERING: Bishop Kern asked for an offering to defray incidental expenses of the Conference. The offering was received.

ORGANIZATION: M. A. Stevenson was nominated by Mr. W. E. Brock for secretary of the Conference. There being no other nominations, he was elected by acclamation. The Secretary nominated Dr. E. A. Shugart, Rev. O. R. Tarwater, and Rev. Fynes B. Jackson, assistant secretaries. They were approved by the Conference.

Rev. W. S. Robinette and Mr. Cyrus Poe, President and Secretary, respectively, of the former Methodist Protestant Church, were invited to sit on the platform.

CONFERENCE BAR: The main auditorium to the balcony pillars was fixed as the Conference Bar.

LEAVE: Rev. Roy I. Reese was granted leave of absence for Saturday to attend a funeral.

ROLL CALL: Cards were distributed for the roll call. When collected, the following were found to be present:

CLERICAL MEMBERS

H. B. Abshire, Carl R. Athearn, George W. Atkinson, S. Harry Auvil, J. A. Bays, Geo. S. Bales, W. E. Bishop, Claude Vance Bellamy, William F. Blackard, J. F. Benton, J. A. Baylor, J. Monroe Ball, W. B. Belchee, S. C. Beard, J. F. Barnett, W. E. Browning, C. A. Brabston, C. H. Browning, S. L. Browning, J. R. Brown, H. B. Brown, A. L. Brewster, A. L. Beverly, Geo. E. Blanchard, W. F. Barber, H. C. Butt, W. M. Bull, L. M. Burris, J. S. Burnett, S. S. Boyer, F. M. Buhrman, G. T. Byrd,

W. M. Bunts, S. W. Bourne, Tom P. Carriger, R. C. Camper, John L. Chaney, E. L. Crump, A. S. Clear, N. A. Conner, Geo. J. Creswell, P. L. Cobb, W. Kyle Cregger, Eugene H. Cassidy, E. E. Cavaleri, Sr.; C. D. Clowers, W. R. Curtis, Ralph E. Cline, I. G. Crowder, L. B. Clarke, Bishop L. Chastain, J. F. Caldwell, John Clark, H. C. Coleman, J. C. Clarke, L. M. Cartright, D. B. Cooper, J. M. Carter, K. W. Cox, F. H. Carey, John E. Davis, R. H. Duncan, B. F. DeBusk, Elmer W. Dean, W. L. Dykes, A. N. Dailey, Roy C. Davis, Henry C. Dawson, Sullins Dosser, W. C. Daniels, William M. Dye, C. W. Dean, Walter M. Dean, W. H. Dail, Harold J. Davis, John K. Dean, M. N. Davenport, John S. Deck, D. W. Donaldson, C. W. Dye, J. M. Dew, Roy E. Early, R. O. Eller, W. T. Evans, W. M. Ellis, Prince A. Eades, F. F. Essary, O. V. Elkins, R. L. Evans, C. H. Ely, S. N. Eblen, R. C. Elzey, W. I. Farmer, J. S. French, Chas. M. Fisher, S. O. Frye, P. C. Foote, R. G. Farmer, G. T. Francisco, Luther Flynn, Wallace F. Fowler, Foye G. Gibson, R. E. Greer, R. C. Gillespie, Chas. T. Gray, B. H. Greene, Worth M. Grier, W. H. Graves, J. Floyd Gilbert, Rupert R. Ghormley, B. H. Hampton, T. R. Handy, L. A. Harmon, James W. Henley, C. G. Hounshell, W. H. Harrison, H. D. Hart, J. A. Hardin, L. E. Hoppe, T. J. Houts, S. A. Hopper, Joe M. Hampton, A. B. Hunter, L. R. Hankins, R. F. Harris, Frank A. Hamilton, C. P. Hardin, Harold C. Harris, R. M. Huff, W. K. Harris, W. L. Hart, H. M. Hawk, John Baxter Howes, J. A. Harris, J. D. Harris, Charles Holliday, Fynes B. Jackson, D. Trigg James, Emmett S. Johnson, Frank Y. Jackson, Sr.; William E. Jelf, G. T. Jordan, Daniel L. Jones, J. L. Jarvis, D. W. Jenkins, Charles W. Kelly, A. C. Ketron, L. E. Kilgore, John A. King, B. G. Keebler, J. L. Kennedy (Honorary Member), R. A. Kilburn, Marvin S. Kincheloe, W. D. Larrowe, Wesley F. Ledford, H. E. Lovelace, O. A. Lawson, Glenn F. J. Lippse, W. H. Lewis, Clancy Lowdy, W. S. Lyons, E. R. Lewis, J. C. Logan, Claudius F. Lucas, Daniel G. Leidig, C. E. Lundy, C. F. Lundy, T. O. Marshall, I. P. Martin, Paul P. Martin, W. C. Martin, J. M. Melear, Charlie D. Mehaffey, Frank C. Mason, John H. Meyers, D. T. Miles, C. T. Miller, J. E. Milburn, C. Walter Martin, S. V. Morelle, Mark M. Moore, W. M. Morrell, A. J. Murphy, E. L. McConnell, J. P. McCluskey, Jr.; Geo. B. McCrary, A. B. McKenzie, Neil McKinnon, Solon McNeese, E. H. Ogle, John C. Orr, T. N. Orr, C. A. Pangle, S. L. Payne, L. D. Perkins, R. L. Parks, J. L. Patterson, H. A. Phillips, E. M. Pippin, Wm. F. Pitts, Charles E. Palmer, L. W. Pierce, C. E. Pickering, W. L. Pickering, R. Frank Porter, Sr.; Ernest W. Pelleaux, J. W. Perry, J. S. Peebles, W. V. Pierce, R. Frank Porter, Jr.; A. M. Qualls, E. B. Randall, Moses H. Rambo, Z. B. Randall, W. H. Ragan, J. F. Reed, R. E. Regan, Roy I. Reese, J. F. Rowe, Kirk Waldo Robbins, W. E. O. Robeson, W. R. Rollins, Perry T. Rule, A. V. Rudy, Walter L. Russell, Harrell M. Russell, Robert L. Stapleton, F. B. Shelton, M. A. Stevenson, L. C. Sanders, J. Woodford Stone, L. H. Smith, John N. Smith, T. Paul Sims, Walter A. Smith, J. Homer Slutz, E. A. Shugart, W. L. Suggs, W. M. Seymour, E. D. Smith, J. W. Stewart, P. G. Stradley, J. C. Spurlin, Gurney L. Shupe, G. C. Smith, Carroll Skeen, C. C. Sumner, D. C. Slagle, F. P. Sanders, O. R. Tarwater, M. J. Triplett, F. E. Taylor, W. L. Tate, Charles B. Tarwater, Oliver R. Tarwater, Jr.; H. Olin Troy, P. P. Tabor, Frank E. Trotter, Charles Milburn Turner, Godfrey Tietze, E. C. Trentham, A. Wade Thompson, Richard H. Thames, W. L. Vernon, C. F. Watkins, Ernest C. Wareing, Fred D. Watson, C. E. Wilson, D. A. Warner, W. Paul Worley, D. B. Wright, O. C. Wright, E. D. Worley, R. W. Watts, R. Lake Wright, H. G. Williamson, A. N. Williams, C. H. Wright, E. E. Wiley, Jr.; E. N. Woodward, F. B. Wyatt, M. C. Weikel, W. A. White, French Wampler, W. C. Winslow, O. B. White, C. E. Whitson, Roy T. Wampler, Enos Wagner, W. D. Wilkinson, G. W. Woodward, E. H. Yankee.

LAY MEMBERS

ABINGDON DISTRICT: Mrs. Will Bishop, Mrs. J. R. Brown, Mrs. A. S. Butt, S. L. Carr, E. M. Copenhaver, O. L. Darter, J. N. Hillman, Mrs. A. D. Hopson, J. B. Leonard, R. Glenn McAllister, Embree W. Potts, R. W. Rush, George C. Umbarger, J. A. Williams.

Alternate: Mrs. Prince A. Eades in place of Mrs. G. W. Wampler.

BIG STONE GAP DISTRICT: P. T. Barker, Mrs. M. E. Brown, Mrs. O. V. Elkins, E. W. Evans, Mrs. Martha E. Hamilton, E. B. McElroy, Beldon L. Morley, Mrs. C. A. Pangle, John Wesley Penn, B. J. Ramsey, Earl Richardson, Mrs. C. P. Sproles, G. W. Taylor, Mrs. C. L. Thurman, Mrs. J. C. Wynn, W. R. Young.

Alternates: J W. Ashworth in place of John McKilgore; T. C. Yonce in place of R. G. Dean; H. T. Morley in place of John Gibson.

BRISTOL DISTRICT: Lola Blankenship, Elizabeth Edds, Mrs. L. W. Elrod, Charles A. Farmer, L. K. Hammer, L. R. Hite, Julia Lewey, Jasper Light, P. A. Peters, H. W. Vermillion.

CHATTANOOGO DISTRICT: F. H. Abel, L. B. Austin, J. Richard Blanton, Mrs. Maggie Brannon, Mrs. Ellen Brewster, W. E. Brock, Dr. W. E. Bryan, Mrs. Milton E. Carroll, E. C. McCoy, C. W. Dake, Leslie R. Darr, Mrs. W. F. Eubanks, Rhea Hammer, W. Earle Harden, Mrs. L. A. Harmon, A. L. Healan, Mrs. W. J. Hill, W. T. Kimsey, Sanford E. Leake, Lora Long, E. L. Lusk, Anne Martin, Clay S. Matlock, Mrs. S. W. McPherson, F. Todd Meacham, Thos. H. McMillan, T. Elery Mynatt, S. E. Nelson, Oran L. Reed, J. L. Robb, S. A. Robertson, Grace P. Rogers, Mrs. S. A. Rush, J. E. Shelley, Mrs J. Woodford Stone, Claude Varner, Mrs. R. M. Ware, C. G. Wattenbarger.

Alternate: Mrs. Joe Anderson, Jr., in place of W. E. Condra.

HARRIMAN DISTRICT: R. H. Baker, I. N. Barnett, Mrs. H. C. Bush, H. A. Davis, W. F. Elzey, H. A. Gamble, D. A. Harkness, W. H. Irwin, J. Brown Lee, L. L. Lynch, Mrs. R. D. Lynch, W. M. Malone, Glenn G. Seal.

JOHNSON CITY DISTRICT: F. L. Bewley, W. T. Calhoun, Geneva W. Cossel, L. M. Ellis, H. A. Fancher, J. A. Grigsby, Sam S. Leonard, T. A. Madron, J. S. Matherly, Ernest A. Moody, C. E. Rogers, Dr. Robert F. Thomas, Kathleen Walker, Dr. B. C. Weesner.

KNOXVILLE DISTRICT: Thurmon Ailor, Everett Bailey, C. G. Baker, Mrs. A. M. Brown, Luther Carpenter, Mrs. Nell M. Curtis, E. D. Dyer, Mrs. R. H. Fryar, Howard Goddard, Paul D. Goddard, V. F. Goddard, M. D. Grubb, D. M. Housholder, N. S. Irvin, Mrs. L. M. (Ruth) Kennedy, T. L. Lay, Frank Leeper, Mrs. R. L. Leslie, W. O. Lowe, Mrs. R. E. Manning, W. I. Marshall, Frank E. Wattson, O. B. May, Ralph C. McDade, J. R. Mitchell, T. C. Mountain, James M. Murphy, G. N. Murphy, Mrs. Thomas Pruden, K. Rawlings, M. S. Roberts, Joe E. Seaton, R. H. Sharp, S. L. Sherrod, Geo. H. Smith, H. M. A. Smith, J. A. Smelser, Mrs Ben Turner, Mrs. Virginia Waugh, George H. Wynn.

Alternates: Mrs. J. Hill Campbell in place of J. Hill Campbell; Mrs. B. E. Dossett in place of Joe Woodson; H. M. Johnson in place of T. H. Crisp; C. W. Peak in place of A. D. Crenshaw; Mrs. S. N. Turner in place of D. M. Wilson; Mrs. Chester Waugh in place of Clyde Roberts; U. S. Wilson in place of O. K. Leach.

MORRISTOWN DISTRICT: M. H. Allison, L. H. Allred, Ernest Boatman, Paul Hammer, Jim Hardin, Willis H. Johnson, S. L. Moore,

Mrs. H. C. Myers, Jno. S. Powers, A. D. Roper, J. H. Sloan, Mrs. John N. Smith, R. P. Sulte, R. A. Trobaugh, Edd Vick, E. O. Wells.

Alternates: Mrs. W. D. Larrowe in place of J. R. Hendry; Rollin Brittton in place of Mrs. H. R. Masengill; J. A. Moneyhun in place of W. F. Harris.

SWEETWATER DISTRICT: B. W. Brookshire, Mrs. C. E. Brigham, J. R. Browder, Jno. M. Clark, J. D. Clemmer, J. T. Dooley, T. A. Frick, H. L. Hicks, Earl Kelso, S. O. Locke, J. W. Love, J. E. McCampbell.

Alternates: Mrs. J. G. Greer in place of Charles Colville; Miss Dora E. Young in place of F. A. Carter (Saturday).

TAZEWELL DISTRICT: W. M. Brown, Roland E. Chase, Mrs. Arthur Cox, J. W. Cox, R. O. Crockett, I. T. Jessee, Mrs. G. T. Jordan, Mrs. Chas. Kinser, Roy R. Reedy, Mabel Shomaker, Mrs. L. H. Smith, Miss Bert Stowers, F. B. Strader, Mrs. E. F. Strickler, R. E. Williams, Mrs. S. B. Wilson.

Alternates: Mrs. W. B. Greear in place of W. F. Bukelbach; Mrs. C. L. Shufflebarger in place of Wade Frazier; Mrs. C. H. Wright in place of G. H. Givens.

WYTHEVILLE DISTRICT: W. K. Barnett, Walter R. Bishop, Mrs. C. A. Brabston, T. M. Calhoun, Gilbert Catron, W. H. Combs, C. W. Dickey, W. B. Geirch, M. H. Jackson, R. N. Kincer, J. W. Lantz, Mrs. J. N. Walker.

Alternates: W. M. Jennings in place of A. J. Frazier; S. M. Whitesell in place of E. J. Baker.

VIRGINIA CONFERENCE, METHODIST PROTESTANT CHURCH: Y. H. Arwood, H. J. Mendenshall.

INSTRUCTIONS: Bishop Kern gave instructions as to qualifications for membership and voting in the Conference.

ALTERNATES: On a call of the Districts for the seating of alternates in the place of Lay Principal Delegates, the following substitutions were made:

See foregoing roll.

CONFERENCE MEMBERSHIP: The secretaries announced the clerical membership of the Conference, viz.: Methodist Episcopal, South, 229; Methodist Episcopal, 152; Methodist Protestant, 13; total membership, 394, and one Lay Member for each pastoral charge. On the basis of the membership indicated, the Holston Conference of the Methodist Church was entitled to six Clerical and six Lay Delegates to the General Conference of the Methodist Church, and to seven additional Clerical and seven additional Lay Delegates to the Southeastern Jurisdictional Conference.

Bishop Kern read the Law governing delegates and their election to the General and Jurisdictional Conferences.

TELLERS: The following were appointed to serve the Conference as Tellers in preparing, distributing and counting ballots: *Clerical*—R. E. Early, Secretary; P. A. Eades, C. T. Miller, J. A. Bays, A. N. Williams, French Wampler, R. L. Wright, W. A. Smith, Charles M. Turner, Perry T. Rule, W. D. Wilkinson, W. L. Russell, C. B. Tarwater; *Lay*—W. K. Barnett, A. S. Pennington, T. H. McMillin, J. W. Love, J. E. McCampbell, J. A. Williams, E. W. Potts, F. T. Meacham, J. L. Robb, C. E. Rogers, J. R. Mitchell, V. F. Goddard, W. O. Lowe, Secretary.

BALLOT: The First Ballot for Clerical and Lay Delegates to the General Conference was distributed, collected, and ordered sealed until the afternoon, then to be counted and reported to the Conference.

ADJOURNMENT: A motion, that when we adjourn, it be to meet at 2:30 p. m., prevailed.

MASS MEETING: Bishop Kern announced a great Mass Meeting of Methodists in Knoxville and vicinity for seven-thirty this evening, with Dr. J. M. M. Gray as the speaker.

PROGRAM AND POLICY COMMITTEE: The Chair announced the personnel of the Committee on Program and Policy: W. M. Bunts, J. W. Henley, C. F. Watkins, G. L. Buford, C. C. Sherrod, W. G. Brown, O. R. Tarwater, W. C. Daniels, John R. Fletcher, C. E. Rogers and W. S. Robinette.

The Doxology was sung, the benediction was pronounced by Rev. W. S. Robinette, and the Conference adjourned until 2:30 p. m.

FIRST DAY

Afternoon Session

The Conference met at 2:30 p. m., with Bishop Paul B. Kern in the chair. Hymn No. 209, "Amazing Grace", was sung. The Conference read, responsively, from the Hymnal, p. 594, the selection entitled, "Peace".

BALLOT: The Tellers reported the results of the First Clerical Ballot for Delegates to the General Conference. Ballots cast, 276; defective, 8; valid, 268; necessary to elect, 135. No one received a majority, and a "No election" was declared by the Chair.

On the First Lay Ballot for Delegates to the General Conference, the Tellers reported, viz.: Ballots cast, 183; defective, 4; valid, 179; necessary to elect, 90. J. N. Hillman received 134 and J. L. Robb 90, and were declared elected.

The Second Ballot for Lay and Clerical Delegates to the General Conference was distributed, collected, and the Tellers retired to make the count.

RECOMMENDATION: Dr. I. P. Martin presented the following recommendation, which was adopted:

"Recommendation from the Board of Christian Education of the Methodist Episcopal Church and from the Board of Christian Education from the Methodist Episcopal Church, South, to the Holston Conference of the METHODIST CHURCH, Concerning the Number and the Manner of the Election of the Members of the Conference Board of Education. See paragraph 1168 of the Discipline:

We recommend that:

"The Holston Conference Board of Education be composed of one minister and one layman from each district, nominated by the Bishop's Cabinet and elected by the Conference, two to six members at large, nominated by the Conference Board of Education and elected by the Conference; and three young people as provided by the Discipline, paragraph 1168; provided that, for this year only, the Presidents of the Holston Conference Young People's Organizations of both the former M. E. Church and the M. E. Church, South, shall represent the young people of the Holston Conference on the Board of Education for the coming year; and that a joint council of young people made up of the councils of both youth organizations and representatives of the young people of the former Methodist Protestant Church in Holston territory name or elect the third young person as a member of the Conference Board, provided that the third young person may be a member of the former Methodist Protestant Church."

Signed: I. P. Martin.

TELEGRAM: The following telegram was read by Bishop Wallace E. Brown:

"Bishops Brown and Kern, Central M. E. Church, Holston Conference Methodist Church: 'Bishops Brown and Kern, Greetings and Love to the Ministers and Laymen of the Conference.' East Tennessee Conference, Bishop M. W. Clair, C. B. Holloway, Secretary."

The secretary was instructed to make suitable reply, which was done in the following words:

"God's blessings upon your Conference deliberations and all the brethren." Signed: Paul B. Kern, Bishop Presiding; M. A. Stevenson, Secretary.

Bishop Wallace E. Brown took the Chair.

DISTRICT BOUNDARIES: Rev. E. H. Ogle read the following report of the Commission on Conference Boundaries. It was discussed by E. A. Shugart, L. E. Hoppe. The report was adopted, as stated:

Your Commission on Conference Boundary Lines in the Holston Conference of the Methodist Church, composed of ten members, five from the former Methodist Episcopal Church, South, appointed by Bishop Paul B. Kern, and five from the former Methodist Episcopal Church, appointed by Bishop Wallace E. Brown, recommends:

1. That the Holston Conference of the Methodist Church be composed of Ten Districts.

2. That the District Centers shall be as follows: Abingdon, Big Stone Gap, Chattanooga, Harriman, Johnson City, Knoxville, Morristown, Sweetwater, Tazewell and Wytheville, and that the charges of the contiguous territories shall be grouped around these centers, forming the Ten Districts of the Conference.

Respectfully submitted,

For the Commission

E. A. Shugart, Chairman

E. H. Ogle, Secretary

SPIRITUAL STATE OF CHURCH: Rev. Foye G. Gibson read the report of the Committee on the Spiritual State of the Church. It was adopted. See Supplement "A".

STREET PREACHING: Rev. T. P. Carriger made an announcement concerning "street preaching", and arranged for some open air meetings during the sessions of the Conference.

PRESENTATION: Rev. W. F. Pitts, in a most happy way, presented Bishop Wallace E. Brown a "purse" in token of the appreciation of the brethren of the former Methodist Episcopal group. Bishop Brown replied in touching manner. The Conference stood and sang two stanzas of "Blest Be The Tie That Binds".

Bishop Kern resumed the chair.

RESOLUTION: Dr. J. M. Melear read the following joint resolution, which was adopted:

"WHEREAS, the General Conference of the Methodist Episcopal Church, the Methodist Episcopal Church, South, and the Methodist Protestant Church, appointed Commissions on Interdenominational Relations and Church Union, and said Commissions acting jointly did prepare and present to the three Churches a PLAN OF UNION which was approved and adopted by the three Churches acting separately according to the laws by which they were governed, and that the Uniting Conference whose delegates were legally elected by said Churches, did ordain and direct the union

of the three Methodisms, and furthermore, this Uniting Conference did specify in No. 1404 of the Discipline of 1939 of the Methodist Church, the boundaries of the new Holston Conference of the Methodist Church:

Therefore be is Resolved that the three bodies formerly operating in said territory as the Holston Conference of the Methodist Episcopal Church, the Holston Conference of the Methodist Episcopal Church, South, and whatever charges of the Virginia and Tennessee Conferences of the Methodist Protestant Church, as delineated in paragraph 1404 are thus united and combined in the Holston Conference of the Methodist Church.

Resolved that we here and now acclaim this union and express our unfeigned delight that our long divided Methodist family is one—one in a common heritage, one in a common faith, and one in a common polity. To this great and glorious Unification we plight our faith, register our devotion, and pledge our loyalty with gallant and high-hearted happiness, going forward in obedience to the heavenly vision, not only to the work of our beloved Methodism, but to the growing Kingdom of our Lord and Master.

So help us God and keep us steadfast!"

Signed:

J. M. Melear
John C. Orr
C. D. Clowers.

The foregoing resolution was adopted by the members of the Conference standing and raising their right hands. Bishop Kern led in prayer.

BOARDS AND COMMITTEES: Bishop Kern announced the personnel of various Conference Boards and Committees which were nominated by the Cabinet. They were approved by the Conference. See list of Boards and Committees.

BALLOT: The Tellers reported the results of the Second Lay Ballot, viz.: ballots cast, 163; void, 12; valid, 151; necessary to elect, 76. C. C. Sherrod received 133 votes and was declared elected a Lay Delegate to the General Conference.

ANNOUNCEMENTS were made of meetings of the newly appointed Boards and Committees.

RESOLUTION: Rev. W. K. Cregger read the following resolution, which was adopted:

"ACTION PROPOSED FOR THE SEVERAL ANNUAL CONFERENCES OF THE METHODIST CHURCH RELATIVE TO CHURCH EXTENSION WORK.

"WHEREAS, Section 2 of Report 1 of the Committee on Enabling Acts, page 367 of The Daily Christian Advocate of the Uniting Conference, states that all Annual Conferences are to

'elect the Boards which the Discipline requires to act until their successors are elected following the Jurisdictional Conferences, to adopt the programs and plans of service for its Boards', and

WHEREAS, all the Annual Conferences of the Methodist Episcopal Church, South, except the Arizona and Northwest Conferences have loan funds which under the Constitution of the Board of Church Extension, paragraph 507 of the 1938 Discipline of the Methodist Episcopal Church, South, are to be administered by the General Board of Church Extension, the Conference Boards having the right of appropriation, and

WHEREAS, the Constitution of the Board of Missions and Church Extension adopted by the Uniting Conference, Paragraph 855, Article 6, provides for the Section of Church Extension as a part of the Division of Home Missions and Church Extension, and

WHEREAS, the Section of Church Extension of the Board of Missions and Church Extension is to administer the work of Church Extension in The Methodist Church,

Therefore, Be It Resolved:

1. That the Holston Annual Conference does hereby instruct its Board of Missions and Church Extension to name certain members of said Board as a Section of Church Extension.
2. That the Section of Church Extension be and it is hereby authorized by the Holston Annual Conference to perform all the functions formerly exercised by the Annual Conference Board of Church Extension of the Methodist Episcopal Church, South, as set out in Paragraphs 506 and 507 of the 1938 Discipline of the Methodist Episcopal Church, South."

W. E. Brock, President,

H. B. Brown, Vice-President,

W. Kyle Cregger, Secretary-Treasurer.

MISSIONS: The Board of Missions, through Dr. J. W. Perry, asked permission of the Conference to add five members at large to the Board of Missions and Church Extension. The request was granted.

CHRISTIAN LITERATURE: Rev. M. C. Weikel read report Number Two of the Board of Christian Literature. It was adopted. Supplement "B".

HOURS: The Conference fixed hours of meeting and adjourning as stated: to meet at 8:30 in the morning and adjourn at 12:30 p. m.; meet at 2:30 in the afternoon, and adjourn at will.

CONFERENCE JOURNAL: The Secretary of the Conference nominated O. C. Wright, G. B. McCrary and J. M. Hampton to examine the Journal and report to the Conference. They were confirmed by the Conference.

BALLOT: The Third Lay Ballot was distributed, collected, and ordered to be sealed until the count could be made on Saturday morning.

BALLOT: The results of the Second Clerical Ballot were announced: Ballots cast, 257; void, 4; valid, 253; necessary to elect, 127. F. B. Shelton received 153 votes, O. R. Tarwater 152, and I. P. Martin 132, and were declared elected Clerical Delegates to the General Conference.

The Third Clerical Ballot was distributed, collected, and ordered sealed until Saturday morning when the count should be made.

ADJOURNMENT: The Doxology was sung, Bishop Brown pronounced the benediction, and the Conference adjourned until Saturday morning at 8:30.

EVENING: At seven-thirty a mass meeting for Methodists of the Knoxville area was held. Dr. J. M. M. Gray spoke on "Pre-requisites for the Recovery of Methodism's Lost Power".

SECOND DAY

Saturday Morning, October 7, 1939

Conference assembled at eight-thirty, Saturday morning, with Bishop Paul B. Kern in the chair. Hymn No. 255, "True-Hearted, Whole-Hearted", was sung. Responsive reading, p. 577 in Hymnal. Rev. R. L. Stapleton led in prayer. Bishop Kern spoke to the Conference on "War and Its Evils", and led in prayer, concluding with the Lord's Prayer. Hymn No. 279, "God of Grace and Glory", was sung.

INTRODUCTIONS: Rev. D. B. Cooper asked that Rev. R. E. Greer and Rev. E. H. Ogle escort Mrs. Paul B. Kern and Mrs. Wallace E. Brown to the platform. They were introduced to the Conference. Bishop Kern expressed appreciation for courtesies extended him and Mrs. Kern during the sessions of the Conference, and for flowers placed in their rooms.

BALLOT: Result of the Fourth Lay Ballot was announced: Ballots cast, 161; void, 8; valid, 153; necessary to elect, 77. W. O. Lowe received 117, W. E. Brock 108, Mrs. Henry C. Black 93, and were declared elected to the General Conference. This completed the lay ballot for delegates to the General Conference.

BALLOT: Result of the Third Clerical Ballot was an-

nounced: Ballots cast, 201; void, 3; valid, 198; necessary to elect, 100. No one received a majority, and a "no election" was declared.

W. R. Curtis took the place of C. B. Tarwater as a Clerical Teller.

The Fourth Clerical Ballot was taken, and the tellers retired to tabulate the vote.

The First Lay Ballot for Delegates to the Jurisdictional Conference was taken, and the tellers retired to make the count.

NOMINATIONS of additional Members of the Board of Education were read by Rev. E. D. Worley: Mrs. D. S. Kramer, Mrs. C. D. Hehaffey, Walter Russell, F. B. Shelton, J. W. Henley, W. E. Allen. They were confirmed by the Conference.

ORPHANAGE: Mr. J. L. Hardin read the report for the Holston Orphanage. It was adopted. See Supplement "C".

DISTRICT CONFERENCES: Rev. L. E. Hoppe presented the following resolution, which was adopted:

> "WHEREAS the 1939 Discipline of the Methodist Church in paragraph 541, page 170, reads as follows: 'A District Conference shall be held annually in each district if authorized by the Annual Conference.'
>
> AND WHEREAS it has been our custom in this section to hold such Conferences;
>
> THEREFORE, BE IT RESOLVED by the Holston Annual Conference that the holding of District Conferences is hereby authorized."
>
> L. E. Hoppe,
> R. E. Greer,
> D. B. Cooper,
> E. H. Ogle.

JOURNAL: The minutes of Friday's sessions were approved.

PUBLISHING COMMITTEE: J. W. Lantz, R. L. Stapleton, O. R. Tarwater, French Wampler and E. A. Shugart were appointed a committee to supervise the printing of the Conference Journal, THE HOLSTON ANNUAL.

ANNUAL: On motion, duly seconded, it was decided to publish and distribute the Conference Journal on the present plan of each Conference for the year 1939; to publish and distribute for 1940 according to the present plan of the Holston Conference, Methodist Episcopal Church, South.

FIFTH SUNDAY OFFERING: Dr. I. P. Martin moved that the Conference recommend that the Fifth Sunday offerings in the Church Schools be set apart for the Holston Orphanage and that the "loose change" in the church offerings on the Fifth Sundays be given for the same purpose, and that the money thus given for the Orphanage be sent direct to the Orphanage at Greeneville, Tennessee. The motion was discussed by Dr. J. S. French, Dr. J. W. Perry, Rev. A. V. Rudy, Rev. R. E. Greer, and Rev. D. B. Cooper. Rev. A. V. Rudy moved to amend "that all funds raised in the Sunday Schools for the Orphanage be sent to the Conference Treasurer." The amendment was discussed by I. P. Martin and L. E. Hoppe. The amendment was adopted. A motion to delete the words "loose change" prevailed. The original motion, thus amended, was adopted.

BALLOT: The Tellers reported the result of the Fourth Clerical Ballot: Cast, 201; void, 5; valid, 196; necessary to elect, 99. E. H. Ogle received 193 votes, J. W. Perry 133, J. A. Bays 100, and were declared elected Delegates to the General Conference.

SUBSTITUTION: Rev. W. H. Ragan was substituted for Rev. W. A. Smith and W. F. Ledford for Perry T. Rule as Tellers.

The First Clerical Ballot for Delegates to the Jurisdictional Conference was distributed.

INTRODUCTIONS: Rev. H. C. Porter, Executive Secretary for the Board of Education of the West Virginia Conference was introduced.

Bishop Brown presented J. W. Haywood, President of Morristown College. Dr. Haywood spoke briefly on Negro Education.

Bishop Kern introduced Dr. E. C. Peters, President of Payne College. Dr. Peters addressed the Conference on Negro Education.

Bishop Brown took the Chair.

RESOLUTION: Rev. D. Trigg James read the following resolution, which was adopted:

"WHEREAS, the transfer of the Bluefield District of the Holston Conference of the former Methodist Episcopal Church, South, to the West Virginia Conference of the Methodist Church creates a financial problem for the Holston Conference of the Methodist Church, the successor to the Holston Conference of the former Methodist Episcopal Church, South, due to amortization agreements entered into by the said Conference of the former Church

while the Bluefield District was an integral part of the said Conference; and

WHEREAS, the Enabling Acts passed by the Uniting Conference, governing the transfer of a part of one annual conference to another, do not seem to give specific guidance for the solving of this unusual problem of finance; and

WHEREAS, the matter demands immediate attention and solution for the good of both of the said conferences, we recommend the following action:

First, that the Holston Conference of the Methodist Church now in session, being the successor to the Holston Conference of the former Methodist Episcopal Church, South, instruct the Conference Commission on World Service and Finance to release to the West Virginia Conference and to the Board of Education thereof all claims to the 40% return from the fourth Sunday offerings to the Home and Foreign Missionary Enterprise contributed by the church schools of the Bluefield District, any offerings contributed on Church School Day by the Bluefield District; and that portion of the Conference Benevolences contributed by the Bluefield District which has formerly been apportioned to the Board of Christian Education for (1) Board Operation, and (2) for Hiwassee College.

Second, that the Holston Conference instruct the Conference Commission on World Service and Finance to request the Conference Commission on World Service and Finance of the West Virginia Conference to return to the Holston Conference that portion of the Conference Benevolences contributed by the Bluefield District which has formerly been apportioned for the payment to the amortization of (1) Martha Washington College Bonds, (2) Centenary College indebtedness, and (3) Triangular Mountain Institute indebtedness. Since the Bluefield District paid .173 per cent of the total payments of the Holston Conference on its benevolences last year, the amount would be $2,726.67 in actual cash return; we are not asking for the total apportionment.

Third, that this Conference request the Bishop and his Cabinet to appoint a Commission to meet with a like Commission from the West Virginia Conference for the purpose of arbitrating this and all other problems incident to the transfer of this said Bluefield District from the Holston to the West Virgina Conference.

BALLOT: The First Lay Ballot for Delegates to the Jurisdictional Conference was announced, viz.: Ballots cast, 108; void, 10; valid, 98; necessary to elect, 50. Mrs. L. A. Tynes received 63 votes, Mrs. J. W. Perry 58, W. K. Barnett 53, F. H. Trotter 59, L. R. Hite 52, F. A. Carter 55, and were elected Lay Delegates to the Jurisdictional Conference.

The Second Lay Ballot was distributed, and the Tellers retired to make the count of votes.

EXCUSED: Rev. G. L. Shupe was excused from further attendance upon the Conference.

EMORY UNIVERSITY: Dr. H. B. Trimble, Dean of Candler School of Theology, Emory University, addressed the Conference upon the work of Emory University.

SUBSTITUTED: Rev. Solon McNeese was named to the Board of Temperance in the place of Rev. W. L. Pickering.

HOLSTON BROTHERHOOD: Rev. J. A. Baylor, President of the Holston Brotherhood, took the Chair and held a brief session of the Brotherhood. Rev. J. M. Wysor, Secretary of the Brotherhood, spoke on its work. A financial statement was filed for publication in the Journal. A Constitution was adopted. See Supplement "D" for Constitution, and report.

The following officers of the Brotherhood were elected: Rev. J. A. Baylor, President; Rev. R. L. Stapleton, Vice-President; Rev. J. M. Wysor, Secretary. Rev. E. H. Ogle was elected a Trustee of the Brotherhood. The Holston Brotherhood adjourned.

BALLOT: The Tellers reported on the Second Lay Ballot for delegates to the Jurisdictional Conference. No one received a majority. A "no election" was declared.

The Third Lay Ballot was distributed, collected, and the Tellers retired to count the vote.

Bishop Kern took the Chair.

DELEGATES TO DISTRICT CONFERENCE: Dr. J. W. Perry read the following resolution, which was adopted as read:

> The Quarterly Conference of each Charge shall elect one delegate to the District Conference for every one hundred (100) members or major fraction thereof, provided that every Church shall be entitled to one delegate.
>
> Signed: J. W. Perry, E. A. Shugart.

HISTORICAL SOCIETY: Dr. I. P. Martin read the report of the Holston Historical Society. It was adopted. Supplement "E".

CHARACTER PASSED: The character of J. R. Still was passed. Brother Still remains in the Class of the Fourth Year, not having passed his studies.

BALLOT: Fourth Lay Ballot for delegate to the Jurisdictional Conference was announced. No one received a majority of votes cast. A "no election" was declared.

The Fifth Lay Ballot was distributed, collected, and the Tellers retired to make the count.

APPROVED: The Conference Committee on World Service and Finance was approved. See Boards and Committees.

REFERRED: The name of Rev. T. H. Francisco was referred to the Committee on Conference Relations for the Supernumerary Relation, by vote of the Conference.

BALLOT: The Fifth Lay Ballot for Delegates to the Jurisdictional Conference was announced, viz.: Ballots cast, 92; all valid; necessary to elect, 47. A. S. Pennington received 54 votes, and was elected.

ALTERNATES: The Conference ordered the election of four Clerical and four Lay Alternate Delegates to the Jurisdictional Conference.

The First Lay Ballot for Lay Alternates was taken.

BALLOT: The First Ballot for Clerical Delegates to the Jurisdictional Conference was announced as follows: Ballots cast, 194; void, 20; valid, 174; necessary to elect, 88. M. A. Stevenson received 112, R. E. Greer 102, and E. D. Worley 90 votes, and were declared elected Delegates to the Jurisdictional Conference.

The Second Clerical Ballot was distributed, collected, and the Tellers retired to tabulate the vote.

PUBLIC WORSHIP: Rev. C. E. Lundy, Pastor-Host, read the following list of preaching appointments for Sunday, October 8th:

MASCOT—C. T. Miller.

BROOKSIDE—P. C. Foote.

EAST HILL AVENUE—Dean Neese, Morning; Carl Looney, Evening.

WASHINGTON PIKE—W. M. Bunts, Morning; C. F. Watkins, Evening.

CHURCH STREET—Frank Hamilton, Morning.

MAGNOLIA AVENUE—W. P. Eastwood, Morning; M. S. Kincheloe, Evening.

VIRGINIA AVENUE—R. L. Wright, Morning; C. M. Fisher, Evening.

EMERALD AVENUE—Z. D. Holbrook, Morning.

LINCOLN PARK—D. Trigg James, Morning; H. M. Russell, Evening.

FOUNTAIN CITY—Paul Worley, Morning; Sullins Dosser, Evening.

EPWORTH—E. L. Crump.

PERRY'S CHAPEL—Ragen Allison, Morning; V. M. Ross, Evening.

UNIVERSITY AVENUE—C. H. Wright, Evening.

WEST VIEW—R. F. Porter, Sr., Morning; T. P. Carriger, Evening.

MACEDONIA—W. D. Larrowe, Morning; O. H. Logan, Evening.

ROSEBERRY—A. G. McCoig.

BRIGHT HOPE—Wm. Marsh.

VALLEY VIEW—J. L. Patterson.

Central, Love Feast at 9:30—J. C. Orr, J. M. Melear; Bishop Brown, Morning; J. A. Bays, Evening.

JEFFERSON CITY—E. E. Wiley, Sr., Morning; R. E. Early, Evening.

GRAYSTONE PRESBYTERIAN—W. A. Smith.

BELL AVENUE, Baptist—Lon Harmon, Morning; Carrol Skeene, Evening.

EUCLID AVENUE BAPTIST—J. C. Patty.

SECOND METHODIST—J. S. Burnette, Morning; W. F. Ledford.

FIRST METHODIST—J. S. French.

TRINITY METHODIST—Bishop Kern, Morning; W. R. Hendrix, Evening.

MARYVILLE—G. K. Patty.

SOUTH KNOXVILLE BAPTIST—W. M. Dye.

OAKWOOD—J. P. Byrd, Morning; W. K. Harris, Evening.

VESTAL—Frank Trotter.

PARK CITY—W. S. Hendricks.

MORRISTOWN, METHODIST—Sullins Dosser, Morning; J. W. Henley, Evening.

SWEETWATER, METHODIST—H. Olin Troy, Morning.

SUBSTITUTED: J. M. Hampton was substituted for W. R. Curtis as a Clerical Teller.

MISSIONS: Bishop Kern announced that Rev. H. P. Myers, Secretary of Education and Promotion of the General Board of Missions, would speak at seven-thirty this evening.

A motion "that when we adjourn it be to meet at 2:00 p. m." prevailed.

Announcements were made concerning different Board and Committee meetings.

Bishop Kern requested Dr. E. C. Wareing to preside at the opening of the afternoon session of the Conference.

The Doxology was sung, the benediction was said by Rev. T. R. Handy, Senior Member of the Holston Conference, Methodist Episcopal Church, South, and adjournment was taken until two o'clcok this afternoon.

SECOND DAY

Afternoon Session

The Conference met at two o'clock Saturday afternoon, with Dr. E. C. Wareing in the Chair. Hymn No. 238, "Blessed Assurance", and Number 232, "I Need Thee Every Hour", were sung. Rev. W. V. Wilkerson led in prayer. Hymn No. 233, "Jesus Calls Us", was sung.

BALLOT: The Second Clerical Ballot for Delegates to Jurisdictional Conference was announced, viz.: Cast, 149; void, 7; valid, 142; necessary to elect, 72. J. E. Milburn received 108, M. M. Moore 89, L. E. Hoppe 84, and were declared elected delegates to the Jurisdictional Conference.

The Third Clerical Ballot was scattered, collected, and the Tellers retired to make the count.

BALLOT: The First Ballot for Alternate Lay Delegates was announced, viz.: Ballots cast, 81; all valid; necessary to elect, 41. Lavens M. Thomas received 70 votes, Roy Brown 57, C. E. Rogers 49, T. H. McMillin 45, and were declared elected. This completed the Lay balloting.

SUBSTITUTED: Dr. H. M. A. Smith was substituted for W. O. Lowe on the Committee on Temperance.

INTRODUCED: Dr. J. W. Broyles, President of John H. Sneed Seminary, was presented to the Conference. Dr. Broyles told of the work at Sneed Seminary.

MEMBERS-AT-LARGE: The following were elected members-at-large on the Board of Missions and Church Extension: E. A. Shugart, Wm. Curtis, W. K. Cregger, Mrs. Henry C. Black, Mrs. E. R. Casto.

CONFERENCE ENTERTAINMENT: Rev. Solon McNeese read the report of the Committee on Conference Entertainment which was recommitted.

BALLOT: On the Third Ballot for Clerical Delegates no one received a majority, and a "no election" was declared.

MISSIONS: By consent of the Conference, the Report of the Board of Missions of the Holston Conference Methodist Episcopal Church, South, was filed. See first set of supplements "J".

CONFERENCE CLAIMANTS: Rev. M. S. Kincheloe introduced the report of the Board of Conference Claimants. Dr. W. M. Dye read part one of the report. It was adopted. See Supplement "F".

BALLOT: The Fourth Clerical Ballot for Delegates to the Jurisdictional Conference was read. Ballots cast, 142; void, 2; valid, 140; necessary to elect, 71. W. S. Robinette received 99 votes, and was elected. This completed the balloting on clerical principals to the Jurisdictional Conference.

The First Ballot for Clerical Alternates was distributed, collected, and the Tellers retired to tabulate the vote.

Consideration of the report of the Board of Conference Claimants was resumed. Part two was read. It was adopted. Supplement "F". Part three was adopted without reading. The report as a whole was adopted. See Supplement "F".

BROTHERHOOD: Dr. J. N. Hillman spoke concerning "contributing members" of the Holston Brotherhood.

PUBLISHING COMMITTEE: Rev. O. R. Tarwater read the report of the Committee to Publish the Conference Journal. It was adopted. Supplement "G".

EXTENSION OF TIME: The Conference voted an extension of time.

ORDINATION: The service or Ordination for Deacons and Elders was announced for three o'clock Sunday afternoon.

Announcements were made of meetings of Boards and Committees.

A motion to adjourn prevailed.

The benediction was pronounced by Dr. E. C. Wareing and the Conference adjourned until three o'clock Sunday afternoon.

THIRD DAY

Sunday Afternoon, October 8th, 1939

ORDINATION: At three o'clock on Sunday afternoon, with Bishop Kern presiding, Bishop Wallace E. Brown preached, after which Bishop Kern, assisted by Bishop Brown and the District Superintendents of the Conference, ordained deacons and elders. Certificate of ordination is given herewith:

I, Paul B. Kern, one of the bishops of The Methodist Church, hereby certify that on Sunday, October 8th, 1939, in Central Methodist Church, Knoxville, Tennessee, assisted by Bishop Wallace E. Brown and the District Superintendents of the Conference, ordained deacons as follows:

TRAVELING PREACHERS: Henry Clay Butt, Robert Councille Gillespie, C. Walter Martin, Joseph Samuel Peebles, R. Frank Porter, Jr.; Carrol Skeene, and Edward Emerson Wiley, Jr.

LOCAL PREACHERS: Paul Alva Bankston, and H. Earle Crowson.

On the same day, in the same Church, assisted by the same persons, I ordained elders as follows:

TRAVELING PREACHERS: Berton Fitzhugh DeBusk, Ollie Victor Elkins, Joseph Alexander Hardin, Harold Harris, Austin Garland McCoig, Russie Vance McGuire, Charles E. Palmer, Oliver R. Tarwater, Jr.; William Lee Vernon, and Roy T. Wampler.

LOCAL PREACHERS: John W. Atkinson.

Given under my hand and seal, this October 8th, 1939, at Knoxville, Tennessee.

Paul B. Kern, Presiding Bishop.

FOURTH DAY

Monday Morning, October 9, 1939

Conference met at 8:30 o'clock with Bishop Kern presiding. Hymn No. 204, "Rock of Ages", and Number 23, "Come, Thou Fount", were sung. Dr. J. R. Brown led in prayer.

JOURNAL: The Committee on Conference Journal reported "the minutes of Saturday's and Sunday's sessions are in order", and are approved.

BALLOT: The Second Ballot for Alternate Clerical Delegates to the Jurisdictional Conference was announced: Total votes cast, 121; void, 16; valid, 105; necessary to elect, 53. C. E. Lundy received 53 votes and was declared Alternate Delegate.

SUBSTITUTION: E. E. Calveri took the place of W. L. Russell as a Clerical Teller.

The Third Ballot for Clerical Alternate Delegate was taken.

COMMITTEE ON RULES: O. R. Tarwater read the following resolution, which was adopted:

RESOLVED, that a Committee of five be appointed by the Bishop presiding to draft and present to the Conference for adoption rules for the conduct of its business as provided for in the Discipline of 1939.

Signed: J. W. Perry, M. A. Stevenson, O. R. Tarwater.

METHOD OF PASSING OF CHARACTER: Rev. O. R. Tarwater read the following resolution, which was adopted:

"RESOLVED, that the inquiry, 'Are all the ministerial members of the Conference blameless in their life and official administration?' hereafter shall be made as follows: 'The Committee on Conference and Ministerial Relations shall make inquiry of each District Superintendent about each man in his district and make one report to the Bishop and Conference in open session, as provided for in paragraph 533 of the Discipline of 1939'."

Signed: J. W. Perry, M. A. Stevenson, O. R. Tarwater.

EDUCATION: Rev. J. W. Henley introduced the report of the Board of Education. Rev. M. M. Moore read Part One of the report. Various questions were asked and answered. Part One was adopted. See Supplement "H".

COMMISSION ON AUDITS, FISCAL MATTERS: Rev. A. V. Rudy read the following resolution, which was adopted:

WHEREAS, at the outset of organization under unification it is necessary to gather complete data, in order that the work throughout our Conference may be properly coordinated; Therefore,

BE IT RESOLVED, That an organization to be known as the Commission on Audits and Fiscal Matters shall be set up, consisting of seven members, to be appointed by the Bishop, three ministers and four laymen, whose duties shall be:

1. To make diligent inquiry as to (1) all items of asset of every nature belonging to the Conference, or Conference agencies, whether in the hands of the Conference Treasurers, in the hands of Conference Boards or Commissions, or other custodian, and (2) all items of indebtedness of the Conference, whether direct or indirect, through its Boards, Commissions or other agencies;

2. To employ a competent accountant, or competent accountants, and make thorough, complete audits of all Conference fiscal matters, including those of its institutions, Boards, and Commissions, and other interests, if any; and

3. To make full report of its actions and findings to the next ensuing meeting of the Conference, with recommendations, if any they have; and

RESOLVED, further, That such Commission, either in their own person or through accredited representatives have free access to all Conference books, records, and data in whose hands soever they may be held or located, and that all Boards, Commissions, and other Conference agencies lend their aid and cooperation to the Commission in its work; and

RESOLVED, further, That the members of the proposed commission shall serve without compensation, but that all items of expense by them incurred be paid by the Conference Treasurer on proper order of the Commission.

A. V. Rudy,

L. E. Hoppe.

BONDS: Rev. A. V. Rudy read the following resolution, which was adopted:

"WHEREAS paragraph 801 of the Discipline of the Methodist Church provides that 'all persons holding trust funds, securities, or monies of any kind, belonging to an Annual Conference, shall be bonded in a reliable Company'; and

WHEREAS paragraph 855 provides that this Commission shall 'require the treasurers of all Boards, Societies, and Institutions be bonded in Companies approved by the Annual Conference Committee on Audit';

THEREFORE, your Commission on World Service and Finance requests the Annual Conference to elect the required Committee on Audit, and report its action to this Commission, and furthermore, since paragraph 801 directs that the Conference shall fix the amount of said bonds, we request that the Conference determine the amount at this session."

Signed:

A. V. Rudy, C. P. Hardin,

Foye G. Gibson, W. L. Pickering.

D. Trigg James moved that when and if the Commission on Audits and Fiscal Matters, as provided in the foregoing resolution, is appointed, that this same Commission shall compose the "Commission on Audit" as provided in paragraphs 801 and 855 of the Discipline of 1939. The motion prevailed.

EDUCATION: Consideration of the report of the Board of Education was resumed. Rev. H. G. Williamson read Part Two of the report. It was discussed by D. Trigg James. Part Two was adopted. Supplement "H".

BALLOT: The Second Ballot for Clerical Alternates was read. Total votes cast, 185; void, 9; valid, 176; necessary to elect, 89. R. L. Stapleton received 106 votes and R. E. Early 103 and were declared elected.

The Third Ballot was distributed, collected, and the Tellers retired to tabulate the vote.

EDUCATION: Part Three of the report of the Board of Education was read by J. W. Henley. Minor corrections were made, and the report was adopted by a two-thirds vote in confirmation of nominations contained therein. Supplement "H".

Part Four of the report of the Board of Education was read by J. W. Henley. It was adopted by a two-thirds vote of the Conference. Supplement "H".

Part Five of the report of the Board of Education was read by J. W. Henley, and was adopted. The report was adopted as a whole. See Supplement "H" for the entire report.

Dr. J. W. Perry took the chair at the request of Bishop Kern.

MISSIONS AND CHURCH EXTENSION: Report of the Board of Missions and Church Extension was filed, without reading, by J. W. Perry. Supplement "I".

MINNISTERIAL TRAINING: The report of the Board of Ministerial Training was read by Dr. R. A. Kilburn. It was adopted. Supplement "J".

BALLOT: The Third Ballot for Clerical Alternates was announced, viz.: Votes cast, 199; void, 3; valid, 196; necessary to elect, 99. No one received a majority of votes cast. A "no election" was declared.

The Fourth Ballot was distributed, and collected, and the Tellers retired to make the count.

EVANGELISM: Rev. J. A. Baylor read the report of the Commission on Evangelism. It was adopted. Supplement "K".

TEMPERANCE: Rev. W. A. Smith read the report of the Board of Temperance. The report was adopted. Supplement "L".

BALLOT: The Fourth Clerical Ballot, for Alternates, was read. Votes cast, 181; all valid; necessary to elect, 92. S. C. Beard, having received 96 votes, was declared elected. This completed the balloting for delegates to the General and Jurisdictional Conferences.

ORPHANAGE: Rev. G. T. Byrd read the following resolution, which was adopted:

"WHEREAS approximately 60% of the money raised to support the Holston Orphanage comes from the Fifth Sunday Church School collections, and,

WHEREAS, the former Methodist Episcopal Church schools should have the privilege of sharing in this very worthy cause,

RESOLVED, (1) that we ask every pastor of the former group of ministers in the Methodist Episcopal Church to explain to our Church Schools how the Orphanage is supported, and particularly the Fifth Sunday collections; and

(2) that the Church School treasurer of all the Church Schools desiring to participate in supporting the Holston Orphanage be directed to forward all such monies to the Treasurer of the Holston Annual Conference."

Signed: G. T. Byrd.

Bishop Kern resumed the Chair.

PROGRAM AND POLICY: Rev. J. W. Henley read report Number One of the Committee on Program and Policy. Bishop Kern urged all our congregations to try to make a substantial increase in payments for benevolences. The report was adopted as read. See Supplement "M".

Rev. J. W. Henley read report Number Two of the Committee on Program and Policy. It was discussed by Dr. J. W. Perry. Report was adopted as read. Supplement "N".

CONFERENCE ENTERTAINMENT: Rev. Solon McNeese read the report of the Committee on Conference Entertainment which had been recommitted on Saturday. An amendment offered by Mr. J. D. Clemmer, adding the words, "and suitable boarding-houses and restaurants". It was discussed by R. L. Wright and J. A. Bays. E. A. Shugart moved the previous question, which was ordered. The amendment was adopted. See report. The report, as amended, was adopted. Supplement "O".

Dr. J. M. Melear and Rev. Frank Y. Jackson, Sr., were appointed to draw up and present to the Conference resolutions of appreciation for courtesies received during the Conference session.

WAR: Mr. W. R. Bishop presented the following resolution on War and Peace. It was adopted without discussion:

"WHEREAS, we have been deeply moved by the inspired and timely declaration of the President of our Conference concerning the Christian attitude toward war, and

WHEREAS, we are aware that throughout history the Cross of Christ and the sword have ever been opposed, THEREFORE, BE IT RESOLVED:

THAT, we, the membership of Holston Conference of the Methodist Church in annual session at Knoxville, Tennessee, endorse the pronouncement of Bishop Kern in regard to the curse of war as a relic of barbarism and paganism, and

THAT yielding to none in true patriotism, we as representatives of Methodism which has made so definite contribution to the building of this nation, recall the words of John Wesley that 'War is a reproach to the Christian name, to th name of man, reason and humanity' and that 'when war breaks out God is forgotten', and

THAT as ministers and laymen we constantly work and pray for peace, avoiding by public or private utterance any statement which could contribute toward a fatalistic state of mind that the entrance of this peace-loving nation into a foreign conflict is inevitable, and striving that we not be a party toward creation of a sentiment of international hatred or prejudice, rather than the cultivation of a spirit of love and Christian brotherhood, and devotion to the ideals of the Prince of Peace in a day when His teachings are being tested, and

THAT we commend the plan of our Young People's Organization in the observing, as a part of the Youth Crusade, of Armistice Day next month as a time for special meetings in the interest of World Peace, and that we urge all our pastors and laymen to co-operate with our young people to the end that they may have such a program in every Church on November 11, or on the following day, Sunday, the 12th, as our Methodism lays to its heart the cause of Peace, praying that Christ may sit in the councils of nations and that to His stainless banner all may pledge allegiance."

Respectively submitted,

R. E. Greer,
William M. Dye,
Jas. N. Hillman,
J. L. Robb,
Walter R. Bishop.

MINUTE QUESTIONS: Minute Questions 25 to 49, inclusive, of the former Holston Conference of the Methodist Episcopal Church, South, were asked, and answers given as listed. See Minute Questions in the First Section of this Journal.

Rev. J. L. Patterson, Statistical Secretary, moved "that hereafter Statistical Tables One and Two be filled out and sent to the Statistical Secretary at least ten (10) days before the session of the Annual Conference." The motion prevailed.

SUBSTITUTED: Rev. T. O. Marshall was placed on the Board of Conference Claimants in the place of Rev. O. R. Tarwater.

APPRECIATION: Rev. J. M. Melear read the report of the Committee on resolutions, viz.:

"Resolved that we tender our sincere thanks to Rev. C. E. Lundy and the people of Central Church for countless courtesies during the session of our Conference. We express high appreciation to

all officers of the Conference, and especially the two presiding Bishops, Paul B. Kern and Wallace E. Brown, for their untiring services and abundant patience manifested in our behalf; to the Statistical Secretaries and Tellers for their ceaseless labors; to the Knoxville Broadcasting Station WROL for its courtesies in broadcasting services; to the organist for her splendid work; and to all official visitors for their inspiring addresses. Our thanks are hereby tendered the local Press for the publicity given to the various phases of our Conference sessions. Our hearty appreciation is hereby expressed to the Royal Typewriter Company for machines used by the Conference thus expediting the business of the Conference."

Signed: J. M. Melear, Frank Y. Jackson, Sr.

Dr. John C. Orr took the Chair.

ADJOURNMENT: A motion to adjourn after the reading of the Appointments prevailed.

SOLO: By request, Dr. John C. Orr sang as a solo, "Amazing Grace".

REGRET EXPRESSED: Rev. F. B. Jackson read the following resolution:

"In view of the fact that both the Conference and Jurisdictional boundary lines sever the Bluefield District from the Holston Conference, and since this will be the last session that we shall have the brethren of the Bluefield District with us; and since we feel very keenly this our loss as Conference, therefore,

BE IT RESOLVED, that we by a rising vote express to these brethren our regret over the necessity of severing our connections, and assure them of our love and prayers as they take up their labors in their new relationships."

Signed: Fynes B. Jackson, E. A. Shugart.

It was adopted.

Rev. F. B. Jackson moved that Dr. Orr be requested to lead the singing at future sessions of the Conference. The motion prevailed.

RULES COMMITTEE: The following Rules Committee was announced and approved: Dr. W. F. Blackard, Rev. E. H. Ogle, Rev. W. L. Pickering, Dr. J. W. Perry, and Mrs. H. C. Black.

EMORY AND HENRY FORWARD MOVEMENT: Dr. F. B. Shelton read the following resolution:

"The District Superintendents have reviewed and considered carefully the Emory and Henry Forward Movement. We rejoice in the progress that has been made and the splendid foundation that has been laid for the completion of this important Conference enterprise.

We have felt that in the further prosecution of this Movement the Annual Conference should share a larger degree of responsibility. This movement must be a distinctly cooperative movement in which the College and the Conference must each carry its part. We reassert our faith in Emory and Henry College, our realization that its financial situation must be speedily strengthened, and we pledge unanimously and heartily to the Conference our intention to back this Campaign in every District with all our strength and resources.

We have searched the membership of the Conference to discover a director who could lead us in the victorious completion of this movement and we have commissioned Dr. I. P. Martin to assume this responsibility. We pledge anew to him and the College our loyalty and unwavering determination to see this Movement through to a triumphant conclusion."

Signed by the District Superintendents:

P. P. Martin,
S. C. Beard,
W. H. Harrison.
R. L. Stapleton,
D. B. Cooper,
E. H. Ogle,
M. A. Stevenson,
L. E. Hoppe,
L. W. Pierce,
R. E. Greer.

The foregoing resolution was discussed by F. B. Shelton, R. L. Stapleton, E. C. Wareing, W. M. Bunts. It was adopted by standing vote, right arms uplifted.

WORLD SERVICE AND FINANCE: Rev. W. L. Pickering introduced the report of the Committee on World Service and Finance. Rev. A. V. Rudy read Part One of the report. It was adopted. Part Two was read by A. V. Rudy. It was adopted. Part Three was read by A. V. Rudy. It was adopted. Part Four was read by A. V. Rudy. It was adopted. Part Five was read by A. V. Rudy. It was adopted. The report was adopted as a whole. Supplement "P".

Rev. F. B. Shelton read the following resolution, which was adopted:

"BE IT RESOLVED THAT a copy of this report of the Committee on World Service and Finance be furnished to the Bishop, to the Conference Treasurers, and to each of the District Superintendents."

Signed: F. B. Shelton, L. E. Hoppe.

MISSIONARY SECRETARY: Dr. W. F. Blackard, on nomination by the Board of Missions and Church Extension,

was recommended to the Bishop for appointment as Conference Missionary Secretary.

BOARD LAY ACTIVITIES: Dr. T. A. Frick, for the Conference Board of Lay Activities, made the following nominations, which were approved: Dr. J. N. Hillman, Conference Lay Leader; Mr. Frank H. Trotter and Dr. C. C. Sherrod, Associate Conference Lay Leaders.

BOUNDARY CHANGES: Rev. S. C. Beard filed for publication in the Annual the list of changes on boundaries. See end of appointments.

APPOINTED: Bishop Kern appointed the following to compose the Commission On Audits and Fiscal Matters and the Committee on Audit, ordered previously by the Conference: Rev. W. F. Pitts, Mr. E. H. Lawman, Dr. C. C. Sherrod, Mr. Lavens M. Thomas, Rev. A. V. Rudy and Rev. L. E. Hoppe.

CONFERENCE ENTERTAINMENT: The matter of Conference Entertainment was left in the hands of the following Committee duly appointed and confirmed: Solon McNeese, Geo. H. Smith, C. E. Lundy, W. E. Brock, L. E. Hoppe.

MINIMUM SALARY: The Bishop announced the following as the Committee on Minimum Salary Fund: Rev. E. D. Worley, Rev. H. O. Troy, Rev. J. E. Milburn, Mr. A. S. Pennington, Mr. Lavens M. Thomas, Rev. J. W. Stone, and Quay Morgan. The Committee was approved by the Conference.

GREETINGS: The following communication from the Tennessee Conference, Church of the United Brethren in Christ:

To the Holston Annual Conference—Greetings.

"The seventy-fifth annual session of the Tennessee Conference of the Church of the United Brethren in Christ, extends to you Christian Greetings in the name of our common Lord and Master, the Head of the Church.

May the Holy Spirit direct you in this significant and epoch-making Annual Session, trusting that the union of your three great Methodist bodies may prove valuable in a further extension of the Kingdom of God."

Signed:

Bishop A. R. Clippinger,

Secretary, A. Blaine Burgess.

The Secretary was instructed to make suitable reply.

TRANSFERS: Q. 9. "Who are received by transfer from other Conferences?"

Answer: W. F. Barber, an Elder, from the Tennessee Conference; Irvin McDonough, an Elder from the Tennessee Conference.

Q. 13. "Who are transferred to other Conferences?"

Answer: J. E. Anderson, an Elder to the Florida Conference; E. L. Crump, an Elder, to the Tennessee Conference: H. G. Holdway, an Elder, to the Peninsula Conference of the Northeastern Jurisdiction.

JOURNAL: The Committee on Conference Journal, through Rev. O. C. Wright, reported: "We have examined the minutes and found them in order."

APPOINTMENTS: Bishop Kern made some remarks aboutt he difficulty of making the appointments this year, called Minute Question 52, "Where are the preachers stationed this year?", read the appointments as listed herewith, pronounced the benediction, and the First Session of the Holston Conference of the Methodist Church adjourned sine die.

Bishop's Signature.

Secretary's Signature.

Minute Questions

I. PROBATIONERS

1. Who are admitted on trial?

Answer: Ernest Dugan, Jr.; Chase Roe McPherson, Christopher Columbus Mize.

2. Who else is in the class of the first year?

Answer: Carter Wightman Cox, Edgar Eldridge*, Thomas H. House*, Allan J. Ledford*, Charles W. Rutherford*.

3. Who remains on trial?

Answer: James Arthur Smalling, Lewis John Turner, Lee Wilford Hill, James Albert Shugart, Lon Mitchell Moneyhun, Frank Yoe Jackson, Jr.; Arthur Burdette Wing, Keith Bowman Auvil, Hiram B. Tiller, Elton Finis Jones, Edward Shugart Martin (advanced by Tenn. Conference).

4. Who else is in the class of the second year?

Answer: Paul Alva Bankston passed his studies, but having traveled only one year was continued in the class of the second year. J. Dan Gibson*, John M. Watkins*.

5. Who are discontinued?

Answer: No one.

II. CONFERENCE MEMBERSHIP

6. Who are admitted into full connection?

Answer: Robert Councille Gillespie, William Engert Jelf, Curtis Lee Wagner, Theodore Roosevelt Witt, Henry Clay Butt, R. Frank Porter, Jr.; Edward Emerson Wiley, Jr.; Joseph Samuel Peebles.

7. Who else is in the class of the third year?

Answer: Lorenzo Dow Perkins, Horace N. Barker*, C. Walter Martin*, Clyde N. Rogers*, Carroll Skeene*, James B. Wilson*.

8. Who are readmitted?

Answer: No one.

---

*From the former M. E. Church.

9. Who are received by transfer from other Conferences?

Answer: W. F. Barber, an elder from the Tennessee Conference; Irvin McDonough, an elder from the Tennessee Conference.

10. Who are received from other Churches as traveling preachers?

Answer: No one.

11. Who are located this year?

Answer: No one.

12. Who have withdrawn or been expelled?

Answer: Withdrawn, no one. EXPELLED, E. T. Gilmer, convicted of gross immorality in 1938 appealed to the Judicial Council, who remanded the case for re-trial. At the second trial the original verdict was confirmed.

13. Who are transferred to other Conferences?

Answer: H. G. Holdway, an elder, to the Peninsula Conference, Northeastern Jurisdiction; Jack E. Anderson, an elder, to the Florida Conference; Edward Lee Crump, an elder, to the Tennessee Conference.

14. What preachers have died during the year?
Answer: William E. Bailey, Hale S. Hamilton, Sumpter H. Austin, William H. Walker.

III. ORDERS

15. Who are the deacons of one year?

Answer: Henry Clifton Dawson (Local Deacon), Thomas Pinckney Carriger, Lorenzo Dow Perkins, Washington Irving Farmer, Clarence Fielding Lundy, Eugene Boyd Randall, William Rathmell Rollins, Arthur Edwin Wikle.

16. Who else is in the class of the fourth year?

Answer: Joseph Ragsdale Still. Thomas Pinckney Carriger passed his studies, but having traveled only one year as a deacon was not eligible to elders' orders, thus he was continued in the class of the fourth year. Frank T. Branson*, John S. Deck*, Buford G. Keebler*.

17. What traveling preachers and what local preachers have been elected deacons?

*From the former M. E. Church.

Answer: Traveling preachers, Henry Clay Butt, R. Frank Porter, Jr.; Edward Emerson Wiley, Jr.; Joseph Samuel Peebles, Robert Councille Gillespie.

Local preachers, Paul Alva Bankston.

18. What traveling preachers and what local preachers have been ordained deacons?

Answer: Traveling preachers, Carrol Skeene*, C. Walter Martin*, Henry Clay Butt, R. Frank Porter, Jr.; Edward Emerson Wiley, Jr.; Joseph Samuel Peebles, Robert Councille Gillespie.

Local preachers, H. Earle Crowson*, Paul Alva Bankston.

19. What traveling preachers and what local preachers have been elected elders?

Answer: Traveling preachers, William Lee Vernon, Joseph Alexander Hardin, Austin Garland McCoig, Berton Fitzhugh DeBusk, Ollie Victor Elkins, Russie Vance McGuire.

Local preachers, no one.

20. What traveling preachers and what local preachers have been ordained elders?

Answer: Traveling preachers, Harold Harris*, Charles E. Palmer*, Oliver R. Tarwater, Jr.*; Roy T. Wampler*, William Lee Vernon, Joseph Alexander Hardin, Austin Garland McCoig, Berton Fitzhugh DeBusk, Ollie Victor Elkins, Russie Vance McGuire.

Local preachers, John W. Atkinson*.

21. Who have been recommended by a District Conference for recognition of their orders as local deacons or local elders?

Answer: D. Carmack Morris, a local elder, from the Cumberland Presbyterian Church.

IV. CONFERENCE RELATIONS

22. Are all the preachers blameless in their life and official administration?

Answer: Their names were called in open Conference, and nothing being alleged against them, their characters were passed.

*Elected by the former Methodist Episcopal Church Conference.

23. Who are supernumerary?

Answer: J. W. Helvey, J. B. Frazier.

24. Who are superannuated?

Answer: J. M. Carter, K. G. Munsey, J. C. Maness, J. R. King, J. C. Orr, J. W. Stewart, H. E. Bradshaw, F. M. Buhrman, T. J. Houts, J. M. Walker, J. A. Early, W. S. Neighbors, E. H. Cole, T. R. Handy, C. K. Wingo, J. A. Ellison, J. W. Repass, J. R. Brown, Y. W. Brooks, J. W. Browning, G. A. Maiden, S. V. Gibson, J. E. Spring, L. M. Cartright, T. D. Strader, A. M. Qualls, W. R. Carbaugh, S. W. Bourne, J. B. Ely, S. V. Morell, G. O. Gannaway, C. N. Kennedy, W. L. Dykes, S. A. McCanless, A. B. Hunter, W. M. Patty, T. J. Eskridge, W. L. Tate.

V. STATISTICS

25. What is the number of districts, of pastoral charges, and of societies* in this Conference?

Answer: Districts, 9; pastoral charges, 262; societies, 875.

26. What is the number of members, how many have been received this year on profession of faith, how many have been licensed to preach, and what is the number of local preachers?

Answer: Members†, 126,048; received on profession of faith, 5,569; licensed, 23; local preachers, 203.

27. How many infants and how many others have been baptized during the year?

Answer: Infants, 752; others, 4,048.

28. How many Churches have organized Local Church Boards of Christian Education?

Answer: 621.

29. What is the number of Church schools, officers and teachers?

Answer: Church schools, 824; officers and teachers, 8,711.

30. What is the enrollment of Church school pupils?

Answer: In the Children's Division, 39,427; in the Young People's Division, 34,637; in the Adult Division, 37,725.

*The term "Society" is equivalent to organized congregation.

†The total given for members is to include local preachers.

31. What is the total enrollment, including officers and teachers, children, young people, adults, and home members?

Answer: 120,488.

32. What was the total enrollment reported last year?

Answer: 117,957.

33. How many Church school pupils were received into the Church?

Answer: 4,451.

34. What amount was raised in the Church school: a. on Church School Day? b. for missions? c. for all other purposes? d. total amount raised in Church school?

Answer: Church School Day, $693; Missions, $13,026; all other purposes, $115,286; Total, $129,005.

35. How many Churches have week-day meetings with the children, and how many have vacation schools?

Answer: Churches having week-day meetings with children, 92; Churches having vacation schools, 367.

36. What is the number of Woman's Missionary Societies, and what is the number of members of the same?

Answer: Societies, 357; members, 14,475.

37. What is the number of Wesley Brotherhoods, and of Wesley Brotherhood members?

Answer: Brotherhoods, 4; members, 160.

38. What is the number of members enrolled in the Fellowship of Stewardship?

Answer: 541.

39. What are the educational statistics?

Answer: Institutions, 2; teachers, 35; students, 611; value of property, $706,707; endowment, $331,852; indebtedness, $226,232.

40. What are the orphanage statistics?

Answer: Orphanages, 1; officers and teachers, 13; children in orphanages, 165; money expended, $33,922; value of property, $427,429; indebtedness, $6,400.

41. What are the hospital statistics?

Answer: None.

VI. FINANCES

42. What has been contributed for the following causes?

Answer: American Bible Society, $589.60; Assemblies, $368.50; Christian Education, $7,861.36; Church Extension, $3,390.21; Federal Council, $171.97; Board of Finance, $2,343.67; General Administrative Fund, $6,313.65; Lay Activities, $1,056.38; Missions, $21,078.27; Negro Work, $1,734.41; Scarritt College, $147.40; Theological Schools, $3,291.94; Youth Crusade, $786.14; by the Woman's Missionary Society for local work, $71,497; sent to Conference Treasurer, $41,219; from the Golden Cross Enrollment, $514.

43. What has been contributed for the support of the ministry?

Answer: Presiding elders, $44,618; preachers in charge, $372,938; Conference claimants, $11,723.25; Superannuate Endowment Fund, $139.

44. What is the grand total contributed for all purposes from all sources in this Conference this year?

Answer: $1,163,092.

VII. CHURCH PROPERTY

45. What is the number of houses of worship, their value, and the amount of indebtedness thereon?

Answer: Houses of worship, 765; value, $7,337,150; indebtedness, $672,433.

46. What is the number of parsonages, their value, and the amount of indebtedness thereon?

Answer: District parsonages, 9; value, $109,000; indebtedness, $14,310; parsonages belonging to pastoral charges, 220; value, $1,049,560; indebtedness, $68,230.

47. What amount of insurance is carried on Church property, and what amount has been paid out in premiums?

Answer: Insurance carried, $2,853,700; premiums paid, $12,564.

48. How many churches and parsonages have been damaged or destroyed during the year, what is the amount of damage, and what has been collected thereon?

Answer: Churches damaged, 3; parsonages damaged, 3; amount of damage, $6,443; collected, $2,643.

49. What is the number of superannuate homes, and what is their value?

Answer: Homes, 3; value, $16,500.

VIII. MISCELLANEOUS

50. Who is elected Conference Lay Leader?

Answer: James N. Hillman.

51. Where shall the next session of the Conference be held?

Answer: Referred to Committee on Conference Entertainment.

52. Where are the preachers stationed this year?

APPOINTMENTS

(Note: Number in parentheses classifies Undergraduates; figures at the end of the line indicate number of years on the charge; "S" means Supply.

ABINGDON DISTRICT—

District Superintendent— P. P. Martin

Charges	Appointments	
1. ABINGDON	J. W. Perry	3
2. E. Abingdon Ct.	R. E. Fritts (S)	3
3. W. Abingdon Ct.	Melvin Collier (S)	1
4. Addilyn	H. B. Havely (S)	1
5. Benhams	H. C. Butt	3
6. Blountville	L. M. Blevins	5
7. Bluff City	R. I. Reese	4
8. Broadford	B. F. DeBusk	4
BRISTOL—		
9. Anderson Street	W. K. Cregger	3
10. Bradley Street	Wilmer Robbins (S)	1
11. First Church	J. E. Milburn	3
12. Hunt Memorial	E. L. Blenkenbeckler (S)	2
13. Reynolds Memorial	R. E. Early	1
14. South Bristol	J. C. Logan	2
15. State Street	J. S. French	4
16. Virginia Avenue	J. C. Spurlin	1
17. BRISTOL CIRCUIT	T. M. Bellamy	2
18. Chilhowie	G. B. McCrary	3
19. Damascus	C. H. Browning	3
20. Emory	J. P. McCluskey	3
21. Emory Circuit	Charles R. Sisk (S)	1

22. Glade Spring & Meadowview	J. L. Patterson	2
23. Greendale—Glenford Parish	To be supplied.	
24. Keywood	L. J. Turner	2
	Cicero Dobbs, Jr., Preacher.	
25. Long Island	R. E. Ratcliff	1
26. Marion	C. W. Dean	3
27. Marion Circuit	E. M. Ritchey	2
28. Marion Parish	S. N. Eblen	2
29. Mountain City	W. L. Gates (S)	2
30. Mtn. City Parish	W. F. Ledford	4
31. Saltville	Dan L. Jones	1

Exec. Sec. Board of Education—D. Trigg James—5.
Asso. Ex. Exten. Sec'y Bd. of Ed.—H. G. Williamson—1.
Chaplain U. S. Army—R. L. Osborne—5.
Conference Evangelist—Sullins Dosser—3.
Sec. Emory & Henry Fd. Movement—I. P. Martin—1.
District Missionary Sec'y—R. I. Reese.
Asso. Director Youth Crusade—W. P. Worley—2.

BIG STONE GAP DISTRICT—

District Superintendent—S. C. Beard 4

Charges	Appointments	
1. Appalachia	L. C. Sanders	2
2. Arno & Derby	P. G. Stradley	2
3. Big Stone Gap	F. E. Taylor	2
4. Bonny Blue	D. A. Warner	5
5. Clinchport	C. G. McKay	1
6. Clintwood	L. D. Perkins (Cl. 3)	3
7. Coeburn	R. H. Ballard	2
8. Cumberland Gap	J. L. Mullens	1
9. Daugherty's Mission	W. R. Warfe	
10. Dunbar	O. V. Elkins	2
11. Dungannon	R. W. Watts	4
12. East Stone Gap & Dryden	A. S. Clear	3
13. Ewing	D. T. Miles	4
14. Exeter & Imboden	D. G. Leidig	3
15. Fairview	H. R. Mendenhall	
16. Gate City	S. O. Frye	3
17. Gate City Ct., No. 1	R. L. Parks	2
18. Gate City Ct., No. 2		
19. Gate City Parish	C. Walter Martin (Cl. 3)	2
20. Hilton		
21. Imperial	J. S. Peebles (Cl. 2)	3

22.	Jonesville	O. C. Wright	2
23.	Jonesville Parish		
24.	McClure River	E. N. Woodward	2
25.	Nickelsville Parish	C. E. Duncan (S)	2
26.	Norton	C. H. Williams	3
27.	Pennington Gap	H. O. Troy	1
28.	Powell's Valley	William Marsh (S)	3
29.	Rose Hill Parish	W. H. Quarry (S)	4
30.	Roda & Osaka	H. E. Lovelace	2
31.	Rye Cove	T. F. M. Hood	
32.	Sandy Ridge	E. F. Boyd (S)	2
33.	St. Charles	M. H. Rambo	3
34.	South Coeburn	Paul Martin	
35.	Stickleyville	J. E. Graham (S)	2
36.	Stonega & Andover	W. M. Dean	4
37.	Tom's Creek	C. A. Pangle	3
38.	Wise & Pound	A. E. Wikle (Cl. 4)	1

District Missionary Secretary—H. O. Troy.

BLUEFIELD DISTRICT (In the West Virginia Conf.)—

District Superintendent—C. G. Eastwood 4

Charges	Appointments	
1. Athens	J. C. Patty	3
2. Bartley	J. R. Belcher	5
3. Berwind-Newhall	J. M. Wysor	7
BLUEFIELD—		
4. Bland Street	W. P. Eastwood	
5. Grace	J. T. Browning	3
6. Trinity	E. E. Wiley	6
7. Bradshaw-English	N. W. Looney	3
8. Bramwell	H. S. Hutsell	3
9. Coalwood	W. B. Peck	2
10. Coopers-Upland	L. F. Hyden	1
11. Crumpler	L. W. Rhudy	2
12. Davy	I. E. Cregger	2
13. East River	H. R. Wilson	3
14. Eckman-Keystone	Carl Looney	2
15. Gary	J. E. Foster	2
16. Glenwood	Z. F. Mayberry	5
17. Iaeger	O. C. Clark	2
18. Iaeger Circuit	M. Quessenberry	3
19. Jenkinjones	G. W. Fox	1
20. Kimball	J. P. Byrd	4
21. Lerona	A. J. Young (S)	
22. Matoaka	W. S. Hendricks	3
23. Maybeury	O. H. Logan	5

24.	McComas	C. A. Hillman	5
25.	McDowell	J. H. Lotspeich	3
26.	Montcalm	J. B. Staley	2
27.	Northfork-Elkhorn	C. B. Dickenson	2
	PRINCETON—		
28.	First Church	H. E. Kelso	2
29.	Kee Street	L. D. Yost	4
30.	Roderfield	J. L. Allen (S)	
31.	Springton	D. F. Wyrick	3
32.	War	R. V. McGuire	3
33.	Welch	G. K. Patty	4
34.	Wilcoe-Thorpe	D. M. Neese	2

Professor Concord College—A. B. Moore.

Missionary to Africa—H. T. Wheeler.

District Missionary Secretary—J. T. Browning.

CHATTANOOGA DISTRICT—

District Superintendent—W. H. Harrison 3

Charges	Appointments	
1. Aetna	J. E. Merrill (S)	2
CHATTANOOGA—		
2. Alton Park	R. R. Ghormley	4
3. Avondale, East	Roy Wampler	1
4. Avondale, Grace	C. L. Wagner (Cl. 3)	3
5. Brainerd	C. P. Hardin	4
6. Broad Street	W. B. Belchee	2
7. Centenary	J. W. Henley	3
8. Eastdale	T. N. Orr	1
9. East Lake	L. A. Harmon	4
10. First Church	Frank A. Hamilton	4
11. Flintstone	T. P. Carriger (Cl. 4)	3
12. Forrest Avenue	P. A. Eades	1
13. Highland Park, Bailey Avenue	J. M. Hampton	3
14. Highland Park, Union Avenue	E. D. Worley	4
15. Jones Memorial	Charles Holliday	1
16. King Memorial	W. M. Morrell	2
17. Lupton City	J. W. Stone	2
18. Manker Memorial	J. Floyd Gilbert	5
19. Red Bank	Ernest C. Wareing	1
20. Ridgedale	P. L. Cobb	4
21. Ringgold Road	Wallace Fowler	1
22. St. Elmo	C. G. Hounshell	1
23. St. James	Geo. E. Blanchard	8

24.	St. Mark's	W. C. Daniels	6
25.	Trinity	M. S. Kincheloe	3
26.	White Oak	S. L. Browning	1
27.	Wisdom Memorial	D. Carmack Morris (S)	2
28.	Daisy	John M. Watkins (Cl. 2)	4
29.	Fairmont	Newton Dickens (S)	1
30.	Hixson	H. C. Dawson (Cl. 4)	3
31.	Jasper	W. L. Suggs	1
32.	Lookout Mountain	Lawrence Lancaster (S)	3
33.	Ooltewah	Allen Newby (S)	1
34.	Rising Fawn & Trenton	G. E. Erwin	5
	ROSSVILLE—		
35.	McFarland Mem.	R. Lake Wright	4
36.	Simpson Mem.	B. F. Chastain	2
37.	Sequatchie Parish	H. W. McDonald (S)	3
38.	Soddy	Worth M. Grier	1
	SOUTH PITTSBURG—		
39.	First Church	B. H. Greene	5
40.	Second Church	Ray Hargraves (S)	1
41.	Tyner	W. E. Browning	3
42.	Wauhatchie	P. D. Quirk (S)	3

Professor, Candler School of Theology—Lavens M. Thomas, II.

Professor, Chadler School of Theology—E. S. Johnson.

Chaplain, United States Navy—J. B. Frazier.

Prof. Rel. Edu., Univ. of Chattanooga—R. A. Kilburn.

Prof. Bible, Univ. of Chattanooga—Godfrey Tietze.

On Sabbatical Leave—J. E. Gilbreath.

Student, Boston Univ. School of Theology—Edgar J. Eldridge, (Cl. 1).

Student—Horace N. Barker, (Cl. 3).

Dean of Leonard School of Theology, Jubbulpore, India; Quarterly Conf. Membership at Community Methodist Church, Jubbulpore—Orville L. Davis.

District Missionary Secretary—R. Lake Wright.

HARRIMAN DISTRICT—

District Superintendent—R. L. Stapleton—3

Charges	Appointments	
1. Andersonville		
2. Beaver Ridge	W. H. Graves	4

3.	Careyville-Fincastle	J. A. Shugart (Cl. 2)	2
	CLINTON—		
4	Memorial Church	T. Paul Sims	4
5.	St. Mark	C. D. MeHaffey	2
6.	Concord & Martel	E. R. Lewis	3
	DAYTON—		
7.	Trinity	G. T. Byrd	4
8.	First Church	E. H. Cassidy	3
9.	Dunlap	C. W. Taylor	2
10.	Evensville	R. C. Camper	3
11.	Graysville	R. E. Cline	4
	HARRIMAN—		
12.	Central	C. T. Gray	4
13.	First Church	J. B. Howes	2
14.	Harriman Circuit	W. H. Briggs	4
15.	Heiskell	L. E. Kilgore	3
16.	Jellico	E. E. Cavaleri	2
17.	Kingston	M. F. Goss	4
	LaFOLLETTE—		
18.	Central	M. C. Weikel	2
19.	First Church	D. W. Jenkins	3
20.	Lake City	S. A. Hopper	1
	LENOIR CITY—		
21.	East	T. O. Marshall	3
22.	West	J. A. Henderson	1
23.	Oakdale	C. R. Athearn	6
24.	Oliver Springs & Solway	J. D. Babb (S)	3
25.	Oneida	W. F. Barber	1
26.	Patten Center	G. L. Shupe	2
27.	Pikeville	C. R. Jones	6
	ROCKWOOD—		
28.	Rockwood Avenue	F. Y. Jackson, Sr.	1
29.	Kingston	F. H. Carey	3
30.	Spring City	W. R. Rollins (Cl. 4)	2
31.	Sunbright & Burrville	C. W. Rutherford (Cl. 1)	2
32.	Vine Grove & Spring City	E. F. Wood (S)	4
33.	Wells Spring	J. L. Cupp	2
34.	Whitwell	E. R. Allison (S)	1

Chaplain, United States Army—A. B. Pearce.
District Missionary Secretary—M. C. Weikel.

JOHNSON CITY DISTRICT—

District Superintendent	D. B. Cooper	2
Charges	Appointments	
1. Chuckey	Carroll Skeene (Cl. 3)	1

ELIZABETHTON—

2.	Elizabethton Ct.	Harry H. Leonard (S)	9
2.	First Church	J. F. Benton	3
4.	Singletary	D. W. Donaldson	1
5.	Erwin	B. H. Hampton	3
6.	Fall Branch Parish	W. H. Johnson	1
7.	Fall Branch Circuit	L. H. Smith	1
8.	Goodson & Valley Ch.	C. C. Martin	
9.	Hawkins Circuit	C. B. Davis (S)	5
		T. H. Francisco, Jr. Preacher	1

JOHNSON CITY—

10.	East Park	W. V. Pierce	1
11.	First Church	K. W. Robbins	3
12.	Johnson City Ct.	F. Y. Jackson, Jr. (Cl. 2)	1
12.	Munsey Memorial	W. R. Hendrix	3
14.	Tiner's Hill	W. H. Dail	3
15.	Jonesboro	E. H. Yankee	6

KINGSPORT—

16.	Bloomingdale Ct.	John Deck (Cl. 4)	1
17.	Broad Street	J. A. Bays	6
18.	First Church	Mark M. Moore	7
19.	Highland Park	H. C. Bolton (S)	4
21.	Lynn Garden & Morrison	E. C. Trentham	1
21.	Maple Street	E. L. McConnell	2
22.	West View Park	R. C. Davis	4
23.	Laurel Springs		
24.	Limestone Circuit	P. H. Horner	7
25.	Limestone Parish	Geo. W. Atkinson	3
26.	Nolachuckey	J. N. Smith	2
27.	Purchase—Holston View	A. L. Beverly	
28.	Providence	Will Paris	
29.	Sulphur Springs	I. G. Crowder	6
		C. C. Sumner, Junior Preacher	
30.	Surgoinsville	T. H. House (Cl. 1)	1
31.	Unicoi	Perry E. Ramsey	2
32.	Telford	J. Fred Rowe	2
33.	Washington Chapel Mission	W. R. Dillon	

District Evangelist—C. E. Whitson.

District Evangelist—W. S. Robinette.

District Missionary Secretary—Mark M. Moore.

KNOXVILLE DISTRICT—

District Superintendent—E. H. Ogle—3

Charges	Appointments	
1. Asbury Parish	G. M. Keezell (S)	1
2. Asbury—Strawberry Plains	James A. Smalling (Cl. 2)	1
3. Bright Hope	C. L. Carr (S)	3
4. Corryton	F. F. Essary	2
5. Fair Garden	R. M. Huff (S)	5
6. Gatlinburg	Charles E. Palmer	2
KNOXVILLE—		
7. Brookside	W. L. Russell (S)	4
8. Burlington	John A. King	1
9. Central	C. E. Lundy	3
10. Church Street	W. F. Blackard	3
11. East Hill Avenue	W. M. Beets (S)	1
12. East Main Avenue	Frank E. Trotter	1
13. Emerald Avenue	W. A. McCormack	5
14. Epworth	M. J. Triplett	1
15. First Church	J. H. Slutz	4
16. Fountain City	C. F. Watkins	1
17. Holston	W. H. Leming (S)	3
18. Inskip	W. L. Roberts (S)	3
19. Lincoln Park	W. M. Seymour	2
20. Lonsdale	W. C. Martin	4
21. Macedonia	Irvin McDonough	1
22. Magnolia Avenue	A. V. Rudy	4
23. Marble Hill	F. C. Lawson (S)	3
24. Oakwood	C. B. Tarwater	4
25. Park City	Solon McNeese	4
26. Perry's Chapel	Wm. R. Wright (S)	2
27. Roseberry	Harold Simpson (S)	1
28. Second Church	Geo. J. Creswell	20
	Harold A. Harris, Asst.	1
29. South Knoxville	F. T. Branson (Cl. 4)	4
30. Trinity	W. L. Pickering	2
31. University Avenue	James E. Chesney (S)	2
32. Vestal	W. R. Curtis	5
33. Virginia Avenue	R. L. Evans	1
34. Washington Pike	R. H. Duncan	2
35. West Lonsdale	O. E. Householder (S)	3
36. West View	R. Frank Porter, Jr. (Cl. 3)	3
37. Whittle Springs	O. R. Tarwater, Jr.	2
38. Knoxville Circuit	E. W. Pelleaux	2
39. Middlebrook Pike	Roy Lynch (S)	3
40. Middle Creek Circuit	W. L. Hart	4
41. New Salem	W. H. Lewis (S)	1

42.	Pigeon Forge	W. D. Wilkinson	1
43.	Powell Station	A. L. Brewster	2
44.	Sevierville	W. F. Pitts	3
45.	Sevierville Circuit	K. W. Cox	6
46.	Thorn Grove	C. F. Lucas	1
47.	Zion	G. F. Cox (S)	1

Missionary to Poland—Edmund E. Chambers.

Student, Vanderbilt University—T. L. Williams.

Prof. Young High School—J. R. Still (Cl. 4).

Student, Univ. Southern California—James B. Wilson (Cl. 3).

Conference Missionary Secretary—W. F. Blackard.

District Missionary Secretary—C. F. Watkins.

MORRISTOWN DISTRICT—

District Superintendent	M. A. Stevenson	1

Charges	Appointments	
1. Baileyton	David P. Denton	1
2. Bull's Gap	W. D. Larrowe	4
3. Chestnut Hill	C. E. Pickering	1
4. Clinch Valley	J. C. Spears (S)	
5. Cosby Parish	W. C. Sauceman (S)	
	W. J. Compher (S), Asst.	
6. Dandridge	A. Wade Thompson	5
GREENEVILLE—		
7. Asbury	Walter A. Smith	2
8. First Church	C. T. Miller	1
9. Greeneville Circuit	John H. Meyers	1
10. Jefferson City	W. I. Farmer (Cl. 4)	1
11. Jefferson City Ct.	Bovard Gillespie (S)	
12. Maynardsville	J. F. Lynch	10
13. Midland	L. J. Mink (S)	
14. Midway	W. M. Anderson	
MORRISTOWN—		
15. Bridger's Chapel	R. F. Harris	2
16. Centenary	Fred D. Watson	1
17. First Church	French Wampler	2
18. Morristown Circuit	W. T. Evans	2
19. Morristown Parish	J. M. Dew	3
20. Mosheim Circuit	J. W. Hammer	4
21. Mosheim Parish	Frank C. Mason	1
NEWPORT—		
22. Central	John K. Dean	2
23. First Church	J. L. Chaney	4

24.	New Tazewell	H. E. Crowson (S)	2
25.	Otis Mission	John Clark	
26.	Pittman Center	W. E. Bishop	
		Luther Flynn, Asst.	
27.	Parrottsville Circuit	L. M. Moneyhun (Cl. 2)	1
28.	Parrottsville Parish	J. F. Reed	12
29.	Rogersville	J. F. Barnett	1
30.	Rogersville Circuit	J. W. Atkinson (S)	
		A. J. Ledford (Cl. 1), Asst.	1
		J. S. Burnett (S), Asst.	1
31.	Rutledge	J. F. Coldwell	
32.	Surgoinsville Circuit	C. W. Williams (S)	
33.	Tate & Galbreath	R. C. Gillespie (Cl. 3)	1
34.	Tazewell	W. D. Farmer	2
35.	White Pine	W. N. Parker	3

Student Hamline University—Clyde Rogers (Cl. 3).

Sup't Southern Highlands Div., Bd. Home Miss. & Church Ext.—W. E. Bishop.

Chaplain Civilian Conservation Corps—C. W. Lovin, 1.

Student Duke University—E. E. Wiley, Jr. (Cl. 3), 1.

District Missionary Secretary—J. W. Hammer.

Director Pittman Com. Center—Luther Flynn.

Sup't Emeritus Southern Highlands Div. Bd. Home Miss. & Church Extension—J. S. Burnett.

District Evangelist—C. W. Clowers.

District Evangelist—J. L. Jarvis.

SWEETWATER DISTRICT—

District Superintendent L. E. Hoppe 4

Charges	Appointments	
1. Alcoa	Glenn Lippse	3
ATHENS—		
2. Keith Memorial	R. E. Regan	3
3. Trinity	R. F. Porter, Sr.	4
4. Athens Parish	Paul Smith (S)	2
5. Athens Circuit	Warren Phillips (S)	2
6. Benton	A. N. Dailey	3
7. Big Spring Parish	C. H. Taylor	4
8. Bungalow	Verture Sharp (S)	1
9. Charleston	A. N. Williams	2
CLEVELAND—		
10. Broad Street	F. B. Shelton	1
11. First Church	W. H. Ragan	3

12.	South Cleveland	F. B. Wyatt	2
13.	Cleveland Parish, No. 1	R. H. Thames	1
14.	Cleveland Parish, No. 2	Enos Wagner	1
15.	Copper Hill	R. C. Elzey	2
16.	Decatur Circuit	T. R. Witt (Cl. 3)	1
17.	Decatur Parish	B. G. Keebler (Cl. 4)	1
18.	Ducktown	Charles M. Turner	1
19.	Englewood—Tellicoe Plains	J. Monroe Ball	4
	ETOWAH—		
20.	St. Paul's	Walter L. Russell	2
21.	Tenth Street	C. A. Brabston	1
22.	Etowah Parish	A. C. Ketron (S)	3
23.	Friendsville	O. B. White	2
24.	Hiwassee College	H. B. Abshire	6
25.	Hiwassee Circuit		
26.	Little River	Perry T. Rule	4
27.	Loudon Circuit	S. S. Boyer	5
28.	Loudon Parish	A. J. Murphy	1
29.	Louisville	D. B. Wright	2
30.	Madisonville	W. E. Jelf (Cl. 3)	1
	MARYVILLE—		
31.	Broadway	R. O. Eller	4
32.	First Church	O. R. Tarwater	9
33.	Maryville Circuit	W. E. O. Robeson	1
34.	North Athens & Niota	Malcolm Jolley (S)	1
35.	Riceville	Cass M. Turner (S)	2
36.	Sweetwater	Fynes B. Jackson	3
37.	Vonore	Paul Dodd (S)	2

Student Vanderbilt University—Shugart Martin (Cl. 2).

District Missionary Secretary—A. N. Williams.

Executive Treasurer, Reserve Pension Fund—William M. Dye.

TAZEWELL DISTRICT—

District Superintendent L. W. Pierce 4

Charges	Appointments	
1. Amonate	G. M. Moreland	1
2. Belfast	V. M. Ross (S)	4
3. Bishop	G. T. Jordan	2
4. Boissevain	E. W. Dean	2
5. Castlewood	W. M. Ellis	2

6.	Cedar Bluff	Z. D. Holbrook	1
7.	Council	T. R. Austin (S)	2
8.	Eggleston	W. H. Simpkins	2
9.	Elk Garden	A. B. Wing (Cl. 2)	3
10.	Falls Mills		
11.	Garden Creek	H. M. Russell	2
12.	Graham—First Ch.	H. D. Hart	4
13.	Graham Circuit	A. A. Angle	1
14.	Grundy	P. A. Bankston (Cl. 2)	1
15.	Honaker	W. L. Vernon	1
16.	Lebanon	C. H. Wright	2
17.	Levisa River		
18.	Narrows	W. S. Barbery	1
19.	Pearisburg	H. B. Brown	4
20.	Pocahontas	C. M. Fisher	1
21.	Clinch Valley	Lee W. Hill (Cl. 2)	1
22.	Raven	Arthur Hall (S)	1
23.	Richlands	C. W. Kelly	3
24.	Rocky Gap	S. L. Payne	1
25.	Russell Circuit	Guy Fleenor (S)	2
26.	St. Paul & Dante	H. S. Auvil	1
27.	Staffordsville	K. B. Auvil (Cl. 2)	3
28.	Tazewell—Main St.	J. A. Baylor	4
29.	North Tazewell	H. J. Davis	2
30.	Tazewell Circuit	C. F. Lundy (Cl. 4)	3
31.	West Graham	H. A. Phillips	1
32.	Whitewood	W. A. White	1

District Missionary Secretary—J. A. Baylor.

WYTHEVILLE DISTRICT—

District Superintendent—R. E. Greer—4

Charges	Appointments	
1. Alum Springs Circuit	Ralph Smith (S)	2
2. Auburn	H. B. Tiller (Cl. 2)	2
3. Bland	J. A. Hardin	3
4. Cedar Springs	P. C. Foote	1
5. Ceres	M. E. Deakins (S)	1
6. Coveton	D. L. C. Wright (S)	1
7. Cripple Creek	E. D. Smith	2
8. Dublin	Z. B. Randall	4
9. Draper Circuit	C. C. Mize (Cl. 1)	1
10. Elk Creek	J. E. Davis	2
11. Fries	P. P. Tabor	1
12. Fries Parish	E. L. Bowyer	2
13. Floyd	R. C. Bailey (S)	6
14. Floyd Parish	N. A. Connor	4

15.	Galax	W. M. Bunts	4
16.	Galax Circuit	C. R. McPherson (Cl. 1)	2
17.	Grant	Ernest Dugan, Jr. (Cl. 1)	2
18.	Hillsville	E. B. Randall (Cl. 4)	1
19.	Independence	L. D. Mayberry	4
20.	Lead Mines	C. E. Wilson	4
21.	Max Meadows	Neil McKinnon	2
22.	Mechanicsburg	J. C. Clarke	5
23.	New River	W. S. Lyons	2
	PULASKI—		
24.	First Church	Foye G. Gibson	3
25.	Pulaski Circuit	E. F. Jones (Cl. 2)	2
	RADFORD—		
26.	Grove Avenue	B. T. Sells	2
27.	West	C. W. Dye	3
28.	Riner	G. W. Woodward (S)	4
29.	Rural Retreat	S. E. Bratton	3
30.	Rural Retreat Circuit	L. R. Hankins	3
31.	Spring Valley	R. G. Farmer	5
32.	Woodlawn	C. W. Cox (Cl. 1)	2
	WYTHEVILLE—		
33.	St. Paul's	E. A. Shugart	2
34.	Wytheville Circuit	J. T. Booth	2
35.	Wytheville Parish	M. D. Fleenor (S)	2

District Secretary of Evangelism—A. G. McCoig, 2.

Graduate Student Duke University—L. H. Colloms.

District Missionary Secretary—Foye G. Gibson.

CHARGE BOUNDARY CHANGES

Abingdon District—

1. Take Weavers and Oakdale from Addilyn Circuit to make West Bristol Circuit composed of Weavers, Oakdale and Wesley House, leaving Addilyn Church to be supplied.

2. Take Quarry, Mt. Pleasant, Smyth's Chapel, Yellow Springs from Emory Circuit, making Quarry Circuit.

3. Emory Circuit shall be Blackwell's Chapel, Leona's Chapel, North Holston and Watson's Gap.

4. Take from Greendale and Glenford Parish Bradley Street, Cedar Grove and River View, thus forming a new charge to be known as Bradley Street.

Big Stone Gap District—

1. Take from Kingsport Circuit the following churches: Chalybeate Springs, Prospect, Antioch, Gaines, Webbers

and combine with Hermon from Kingsport Circuit of the M. E. Church and Cameron from the Surgoinsville Parish of the M. E. Church, Hiltons and Mt. Vernon from the Hilton's Charge and form a charge to be known as Gate City Circuit No. 2.

Johnson City District—

1. Rutledge Charge: Fairview, Mt. Pleasant to Clinch Valley Charge.

2. Kingsport Circuit changes its name to Bloomingdale, and from this charge goes Hermon Church to Gate City Parish. This parish also receives Cameron Church from Surgoinsville Parish.

3. Johnson City Circuit, now Unicoi Circuit, loses one-half interest in Piney Flats Church, in favor of Bluff City Charge.

Morristown District—

1. Take Marvin from Jonesboro and add it to Tiner's Hill.

2. Take from Rutledge (formerly M. E.) Fairview and Mt. Pleasant and add them to Clinch Valley and place Moore's Chapel on Tate and Galbreath. Take Read's Chapel from Bridger's Chapel and the Rutledge Church (formerly M. E. C. S.) and place them both to Rutledge.

Tazewell District—

1. Take from St. Paul and Mission, all churches in Dickenson County and form the Sandy Ridge Mission.

2. Take Dante from Castlewood and add to St. Paul.

3. Take Esther Memorial, Lake View and Sulphur Springs from the Dickensonville Circuit and add them to Castlewood.

4. Take Bethany, Stuarts Chapel, Oak Grove, from the Dickensonville Circuit Maple Grove, Grassy Creek and Bakers Ridge and make the Russell Circuit, thus absorbing the Dickensonville Circuit.

5. Take Loop Church (M. E.) from Russell Circuit and add to Elk Garden.

6. Take Dennisons Chapel from the Russell Circuit and add to Belfast.

7. Add to Raven all work formerly in the Clinch Valley Circuit (M. E.).

8. Add to Cedar Bluff, Bandys Chapel and Baptist Valley (M. E.), thus absorbing the Clinch Valley Circuit.

9. Take from Cedar Bluff Circuit, Cliffield, Green Chapel, Mt. Pleasant, Midway, Pounding Mill, and Steelsburg; with Pisgah from the Tazewell Circuit form a new charge to be called Clinch Valley Circuit.

10. Add Glen Lynn from the Bluefield District, West Virginia Conference, and Rich Creek from the Lewisburg District, West Virginia Conference, to Staffordsville Circuit.

11. Take Falls Mill, Midway and Macedonia from the Graham Circuit and form a new charge to be called Falls Mill.

Wytheville District—

1. Take Dam's Chapel, Goshen, Millirons and Sassin from the Coveton Circuit and form an Alum Springs Circuit.

2. Take Allisonia and Draper from the Pulaski Circuit. Cecils Chapel from Auburn Circuit, Glenwood from the Lead Mines Circuit, Sylvatus from the Hillsville Circuit and Reed Island and Farris Mine and form a Draper Circuit.

Knoxville District—

1. Take Pleasant Grove Church from Corryton Circuit, and add to Knoxville Circuit.

In view of the various changes in charge boundaries that will necessarily arise as the result of the Unification of Methodist work—be it resolved that Bishop Kern and the Conference in session instruct the District Superintendents to work out and arrange changes in charge boundaries in such a way as to promote the best interests of our work.

S. C. Beard,
P. P. Martin,
D. B. Cooper.

J. W. LANTZ

Chairman of Holston Annual
Publishing Committee

Reports

THE FOLLOWING REPORTS WERE PRESENTED TO AND ADOPTED BY THE HOLSTON ANNUAL CONFERENCE OF THE METHODIST EPISCOPAL CHURCH, SOUTH

SUPPLEMENT "A"

HOLSTON ANNUAL BANK ACCOUNT

RECEIPTS

Balance at Beginning of the year	$1431.02
Chattanooga Bank Payment	3.48
Collections for the Year	1340.05
Advertising	6.00
Total Receipts	$2780.55

PAYMENTS

M. A. Stevenson	$ 41.44	
Holston Printing Company	1,198.33	
Investment	750.00	
Sisler (Commission)	41.38	2031.15
Balance in Bank October 2nd, 1939		$ 749.40

FINANCIAL STATEMENT

Cash in Dominion National Bank, Oct. 2, 1939	$ 749.50
Investment	750.00
Balance, Chattanooga Bank	35.20
Balance, Dr. Burrow Accounts	37.90
1931 Accounts	1.25
1932 Accounts	23.50
1933 Accounts	9.25
1934 Accounts	0
1935 Accounts	15.00
1936 Accounts	17.50
1937 Accounts	80.00
1938 Accounts	521.45
Total	$2240.45

Signed:

J. W. Lantz,
French Wampler,
R. E. Greer,
George L. Buford,
E. A. Shugart.

SUPPLEMENT "B"

REPORT No. 1 OF COMMISSION ON MINIMUM SALARIES FOR PREACHERS

To the Holston Annual Conference of the Methodist Episcopal Church, South, sitting in One Hundred and Sixteenth Session, at Knoxville, Tennessee:

Your Commission submits its Annual Report Number 1 as follows:

As usual, several claims came to the hands of the Commission after the Bristol meeting of Conference had adjourned. Two of such claims were meritorious, and were allowed and paid as follows:

R. C. Camper—$50.00

George E. Erwin—$48.00

With a few variations, the general plan heretofore followed has been carried out during the year 1938-39.

We cannot at the time of writing this report know as to the receipts for the year, but another report will be made so that the Annual will carry details of receipts and disbursements for the year.

In the opinion of your Commission, the important work heretofore entrusted to its hands, should be carried on in some form, and we recomend that the first meeting of the Annual Conference of The Methodist Church provide for its continuance.

Respectfully submitted,

E. D. Worley, Chairman,

J. T. Browning,

A. S. Pennington,

J. W. Stone,

Lavens M. Thomas, Secretary.

SUPPLEMENT "C"

REPORT OF BOARD OF FINANCE

We are glad to note the increase in Benevolences, but miss very sorely the Mothers Day offering. This fact reduces our funds below last year. We regret this situation in the face of the rising cost of living. We are leaving to the new Board, the making of the apportionments.

We request every one of our pastors in Knoxville not to fail to take the offering on this Sunday morning (October 8th) for our Conference Claimants. We should have at least $500.00 in this offering to supplement our funds and provide for emergencies which may arise during the year.

The Successor to this Board will be called "The Board of Conference Claimants".

Respectfully,

M. S. Kincheloe, Pres.

C. A. Hillman, Sec'y-Treas.

SUPPLEMENT "D"

REPORT OF THE BOARD OF CHRISTIAN EDUCATION

Most of you are well acquainted with the way and manner in which the Board of Christian Education came into being. We are the successor to three important Boards of the Church—ones which rendered a fine service for many years prior to their consolidation in 1930. They were the Sunday School Board, the Epworth League Board, and the Board of Education.

The Holston Annual Conference, which met in State Street Church, Bristol, Virginia, in early October, 1930, in its usual orderly and loyal way, proceeded to carry into effect the legislation of the General Conference. The three Conference Boards were consolidated on the very first day of the session, and Dr. J. N. Hillman was honored with the confidence of his brethren in being selected as the President of the new Board. He has the distinction, therefore, of having served as the President of the Holston Conference Board of Christian Education during the whole of its life.

Consider some of the achievements of this Board during the nine years of its existence:

First it made an excellent choice in the selection of its first Executive Secretary in the person of Dr. F. B. Shelton. For five years he patiently and efficiently did the research and the engineering necessary to promote the joint program without friction and with full cooperation of all connected agencies.

In 1935, Rev. D. Trigg James, the present Executive Secretary, was chosen because of his fitness and his great interest in Christian Education. He has been a most worthy successor to Dr. Shelton and has not only built on the foun-

dations laid by Dr. Shelton but has also laid some foundations and achieved gratifying results for himself. I call attention to some of the figures:

The joint Board inherited from the three Boards in 1930 a combined deficit of $5,172.96, though the Epworth League Board did have a balance. The above debt has been paid and there is now a balance. This has been done at the same time the work has been expanded.

The number of Church Schools in 1930 was 767, and in 1939, 824.

Enrollment in Church Schools in 1930 was 99,397, and in 1939, 120,488. This is a splendid growth.

Vacation Church Schools have increased from 20 in 1930 to 342 in 1939, and the enrollment in these schools from about 1000 in 1930 to 17,562 in 1939.

The enrollment in Young People's Camps and Assemblies has increased from 266 in 1930, with only two Camps and one Assembly held, to 738 in 1939, with four Camps and two Assemblies being held.

The amount of support from Dual Special and Home and Foreign Missionary Enterprise has increased from $5,102.30 in 1930 to $11,833.33 in 1939. The number of Church Schools contributing in 1930 was 138—in 1939, 270.

Standard Training credits awarded Church School workers have increased from 1814 in 1930 to 4066 in 1939.

The Young People of Holston have entered whole-heartedly into the spirit of the Youth Crusade and have worked hard to build up their local programs. They have seemed to catch the idea that really after all the Youth Crusade is not something new to be tacked onto their existing program, but is a building up of the program of the young people in the local church. During February and March district or sub-district youth crusade rallies were held in each district, reaching a total of over 6500 young people and their leaders with a real program of inspiration and information. These were followed by many week-end retreats of local church and union groups and the result was a real deepening of the spiritual life of many young people.

Holston Conference young people participated in the You Youth Crusade Caravan project of our church this summer. We were happy to send four of our young people to Junaluska for training that they might give their summer to the church in a wide service. They were: Miss Amy Bauerle,

Chattanooga, Tenn; Miss Dorothy Bunts, Galax, Va.; Mr. Gunnar Teilmann, Jr., Johnson City, Tenn.; and Rev. Ed. Steffner, Chattanooga, Tenn. The leaders of the Youth Crusade sent us in turn one of the finest caravans in the church to work with us for six weeks under the leadership of Miss Marian Stafford of our Staff. Those sent to us were: Miss Caroline Cannon, Spartanburg, S. C.; Miss Anne Willimon, Greenville, S. C.; Mr. Bernard Cannon, Spartanburg, S. C.; and Mr. Dan Price, Palatka, Florida.

These fine young people made a wonderful contribution to the six points that were privileged to have them, and their influence was felt throughout the Conference.

One of the most significant aspects of the extension program was the use of five Emory University students for two months of work during the summer. Two of the students were assisted by their wives, which made a total of seven student workers. Those who served us are: Rev. and Mrs. Glenn E. Boye, Rev. and Mrs. W. S. Steele, Rev. Owen Mercer, Rev. G. W. Armbrister, and Rev. W. L. Elkin. Space does not permit the full description of their activities. The following is a brief resume of accomplishments: directed and taught in 27 Vacation Church Schools, directed three Youth Crusade week observances, assisted in two Young People's Retreats, taught in 6 Training Schools, did the preaching in 7 Revivals, organized three new Church Schools, made 11 Community Surveys, and gave general assistance to the pastors on whose charges they cooperated. Mr. Mercer at Elizabethton was in complete charge during the six weeks' absence of the pastor, Rev. Jesse F. Benton.

SUMMARY TRAINING ACTIVITIES

Number		Courses	Churches Served	Enrolled	Credits
31	Long Course Schools (L. C.)	101	200	2441	1707
1	Pastors' & Christian Workers' School (L. C.)	7	87	146	116
	College, Corres., etc. (L. C.)			377	406
32	Short Course Schools (S. C.)	45	72	626	430
21	E. T. Conferences (S. C.)	49	172	1280	854
22	Y. P. Assemblies E.&H. (S. C.)	16	199	394	386
1	Y. P. Assemblies Hiwassee Col. (S.C.)	5	41	124	118
	Corres. (S. C.)				49
88	Totals	223	771	5388	4066
	Increase		20		
	Decrease			537	285

SUMMARY BY DISTRICTS

Total Enr.	Total Cr.	District	No. Courses	No. Churches	L. C. Enr.	L. C. Cr.	S. C. Enr.	S. C. Cr.
803	639	Abingdon	54	117	413	350	390	289
557	470	Big Stone Gap	21	79	341	291	216	179
742	538	Bluefield	26	112	455	312	287	226
650	470	Chattanooga	18	83	446	301	204	169
894	673	Knoxville	30	98	467	363	427	310
498	322	Morristown	21	71	186	111	312	211
177	133	Sweetwater	12	37	116	77	61	56
591	461	Tazewell	26	104	232	182	359	279
476	360	Wytheville	15	71	308	242	168	118
5,388	4,066	Conference	223	772	2964	2229	2424	1837

HOLSTON CONFERENCE YOUNG PEOPLE'S ORGANIZATION
STATEMENT OF CASH RECEIPTS AND DISBURSEMENTS

Fiscal Year Ended June 30, 1939

CASH BALANCE, JULY 1, 1936:		
In Bank	$1,594.43	
On Hand	87.42	$1,681.85
CASH RECEIPTS:		
Camps and Assemblies	4,719.37	
Missions	562.97	
Conference Expense	741.25	
Miscellaneous Sources	168.36	6,191.95
Total opening balance and Cash receipts		$7,873.80
CASH DISBURSEMENTS:		
Assemblies and Camps	4,546.20	
Missions	496.65*	
Young People's Conference Director's Expenses	552.74	
Conference Officers' Expense	206.80	
District Directors' Expense	221.08	
Christian Education News	120.00	
Supplies	107.27	
Postage	89.10	
Miscellaneous Expenditures	188.60	
Camping Conference and Training Period Camp Leaders	178.00	6,706.44
CASH BALANCE, JUNE 30, 1939:		
In Bank	$1,108.27	
On Hand	59.09	$1,167.36

*Check for $73.37 was drawn for Missions on July 1, 1939, which includes the discrepancy of $66.32 shown above comparing disbursements with receipts plus $7.05 carried over from previous year.

Fourth Sunday offerings in the amount of $2,292.68 were paid to Missions by the young people of the Conference through the general Conference Treasurer in addition to the above as shown on the books of the Young People's Organization.

Helen Harkleroad, Treasurer.

TREASURER'S REPORT, 1938-39
RECEIPTS

Balance October 12, 1938			$5,835.78
CASH RECEIPTS:			
H. & F. M. E.—40% Refund	$4,807.14		
Note—Audits & Fiscal Matters Pd.	951.07		
Church School Day	570.91		
Christian Education News	137.20		
Supplies and Literature	56.85		
Training Schools	20.00	$6,543.17	
Benevolence Allocation Credits		24,416.49	$30,959.66
TOTAL RECEIPTS			$36,795.44

DISBURSEMENTS

1. Operating Expenses:			
a. Salaries:			
Executive-Extension Secretary	$3,600.00		
Rent	360.00		
Young People's Director	2,400.00		
Rent	360.00		
Children's Director	1,200.00		
Extension Assistant	255.00		
Student Extension Workers	100.00	$8,275.00	
b. Travel:			
Conference Staff	$ 790.20		
District Directors	376.57	$1,166.57	
c. Office:			
Secretaries	$1,410.00		
Rent	360.00		
Printing and Supplies	359.98		
Literature, inc. C.S.D. prog's	183.47		
Light	24.17		
Telephone & Telegrams	84.31		
Postage	346.73		
Christian Education News	317.09		
Incidentals	70.28		
Equipment	100.00		
Training Schools	100.00	$3,356.03	
		$12,797.60	
d. General Expenses:			
Board Travel	$ 134.66		
Miscellaneous	20.00		
Pastors' School	200.00		
Adult Assemblies	68.00	$ 422.66	$13,220.26
2. Hiwassee College	$1,801.80	$1,801.80	

3. Amortization Purposes:			
a. Martha Washington College	$8,560.00		
b. and			
c. Audits and Fiscal Matters	6,682.78	$15,242.78	$17,044.58
NOT IN BUDGET:			
Advance to E. H. Campaign (to be repaid)	$3,750.00		
Int. & Curtailment Note Dom. Nat'l Bank (Centenary College affairs)	1,300.00	$5,050.00	$ 5,050.00
			$35,314.84
Balance			1,480.60
			$36,795.44

James N. Hillman, President.

Paul Worley, Secretary.

SUMMARY OF ACTIVITIES IN CHRISTIAN EDUCATION, 1930-1939

	1930	1931	1932	1933	1934	1935	1936	1937	1938	1939
Standard L. C. Credits	1566	1438	2384	1933	3202	3666	2603	2789	2481	2229
							S.C. 312	435	555	479
							ETC 422	755	1315	1358
Cokesbury, S. C.	208	544	579	433	188	207	734	1190	1870	1837
Total	1814	1982	2963	2366	3390	3873	3337	3973	4351	4066
Christian Culture Credits	1079	1133	1098	1378	1389	1539	227	*	*	*
Christian Adventure Credits	98	141	118	122	190	223	140	*	*	*
Dual Special H. F. M. E.	$5,102.30	$5,297.91	$6,089.86	$6,144.36	$7,268.20	$9,172.92	$9,066.52	10,836.87	11,628.15	11,833.33
No. Schools Contributing	138	162	169	176	263	284	255	263	265	270
Enrolled in Y. P. Assembly	217	233	218	190	300	313	255	286	315	387
Enrolled in Int. Camps & Assem.	49	80	49	64	99	116	146	186	323	351
Int. Camps & Assem. Held	2	2	2	2	2	2	2	3	4	4
Enrolled in Adult Assembly			25	none held	48	27	45	130	150	124
Vacation Church Schools Held	20	8	11	29	49	134	177	230	297	342
No. Enrolled		870	1091	2891	4295	9044	10,144	12,498	19,475	17,562
No. Ch. Schools	767	761	766	781	808	826	823	807	821	824
Total Enrollment	99,397	103,352	109,547	110,651	107,978	104,609	106,528	105,337	117,957	120,488
Board Operation	$9,713.99	12,131.79	12,352.07	$9,046.46	$7,126.42	$8,213.64	$8,597.11	$9,344.23	10,972.96	12,797.60
Joined Church from Church School	3041	4312	4998	4533	4195	3793	3673	3427	5268	4451

*These credits discontinued.

EMORY AND HENRY FORWARD MOVEMENT

The results of the Forward Movement for Emory and Henry College, a program authorized by the Conference of 1938, on a resolution of this Board is as follows:

PLEDGES RECEIVED AS FOLLOWS:

Abingdon District	$ 37,703.78
Big Stone Gap District	1,900.00
Bluefield District	4,238.00
Chattanooga District	1,400.00
Knoxville District	1,200.00
Morristown District	4,384.50
Tazewell District	1,715.00
Wytheville District	605.00
Total within the Conference	$53,166.38
From outside Holston Conference	1,810.00
TOTAL	$54,976.38

EXPENSE

			October 1, 1939
DEPOSITED IN BANK			$8,145.41
Checks drawn as follows:			
Director's salary	$4,400.00		
Director's travel expense	778.72		
Office Rent	130.00		
Printing, postage, etc.	1,117.30		
Publicity	550.00		
Stenographers	585.79		
Travel and expense other workers	535.07	$8,096.88	
Balance		46.53	$8,145.41

Received from Holston Conference Board of Christian Education	$3,750.00
Emory and Henry College	4,338.75
Refunds re-deposited	56.66
	$8,145.41

Since October 1, 1939, Emory and Henry College has advanced another $500.00, which is sufficient to clear all obligations of the movement.

SUPPLEMENT "E"

REPORT OF COMMISSION ON AUDITS AND FISCAL MATTERS

To the Holston Annual Conference of the Methodist Episcopal Church, South, to sit in the One Hundred and Sixteenth (Final) Session, at Knoxville, Tennessee, on October 5, 1939:

We beg to report on the various items coming within

the purview of this Commission under the following headings, each item being noted as a supplement to this report:

(1) Board of Finance
(2) Centenary College
(3) Emory and Henry College
(4) Hiwassee College
(5) Holston Orphanage
(6) Triangular Mountain Institute
(7) Board of Christian Education
(8) The First National Bank of Chattanooga, Former General Treasurer

The one-year and two-year amortization notes owing to the creditors of the Triangular Mountain Institute and Centenary College, and to the Board of Christian Education have been paid, as have the three-year notes on account of Centenary College, which would have matured on November 1, 1939. We trust that sufficient moneys will be available before Conference adjourns to meet in full all of the remaining three-year notes.

The Budget Committee should restudy our whole financial set-up, in view of the loss of the Bluefield District, and make ample provision for the payment of the amortization notes as they mature in the future. This is an item, we believe, to be handled by the Budget Committee or other authority under the new, or first Annual Conference of The Methodist Church.

At the Bristol meeting of Conference last year, the question of Conference institutions making their own audits was taken to the floor of the Conference. After thorough discussion, the following resolutions were adopted:

RESOLVED, that it is the sense of this, the Holston Annual Conference of the Methodist Episcopal Church, South, that regular audits be made of the several Conference institutions, of the Conference Treasurer and of each Conference Board and Commission charged with the handling of funds, which audits should be under the direction and supervision of some authority set up by the Conference for that purpose and

RESOLVED, further, that the task of auditing be and it hereby is referred to the Commission on Audits and Fiscal Matters with instructions to employ competent auditor or auditors, and to do all things that may be necessary or proper to carry out the purposes aforesaid, the incident costs to be paid by the Conference Treasurer, out of the Conference funds before distribution to the several benevolent interests.

Following instructions, your Commission employed Orville E. Johnson & Associates to do the work, and this firm made audits of Hiwassee College, and Holston Orphanage. After fixing a date by correspondence with the authorities of Emory and Henry College, our auditors sent their representative to Emory, Virginia, to make the audit. To our surprise the College authorities reported that they had employed their own auditors and that the work had been completed. And so, we procured a copy of this audit, and to avoid the necessity of that institution and the Conference standing the expense of two separate and distinct audits, referred its own audit to our auditors for criticism and report.

The report of Messrs. Johnson and Associates on the Emory and Henry audit and the audits of these gentlemen on Hiwassee College, Inc., and Holston Orphanage, together with comments and recommendations of the auditors are in hand to be referred to such authority as the Holston Annual Conference of The Methodist Church, when organized, shall direct; and we recommend that the work heretofore being handled by our Commission shall be continued in some form by the united Church.

We have not audited the accounts of the Conference Treasurer, as our auditors advised that our general financial plan is such that it would be a waste of time and money to go over the Bank's books. This is in no sense a criticism of the Bank, as it is carrying out the plan which our Church handed to it, and is doing the work well. We do suggest, however, that our whole matter of accounting be studied with a view to revising it, and to adopting an up-to-date system.

Respectfully submitted, this 22nd day of September, 1939.

E. H. Lawman,
L. E. Hoppe,
A. V. Rudy,
Charles C. Sherrod,
Lavens M. Thomas.

SUPPLEMENT 1.

BOARD OF FINANCE

Insofar as your Commission is advised, except as to the Board's interest in the funds collected through the "Ben-

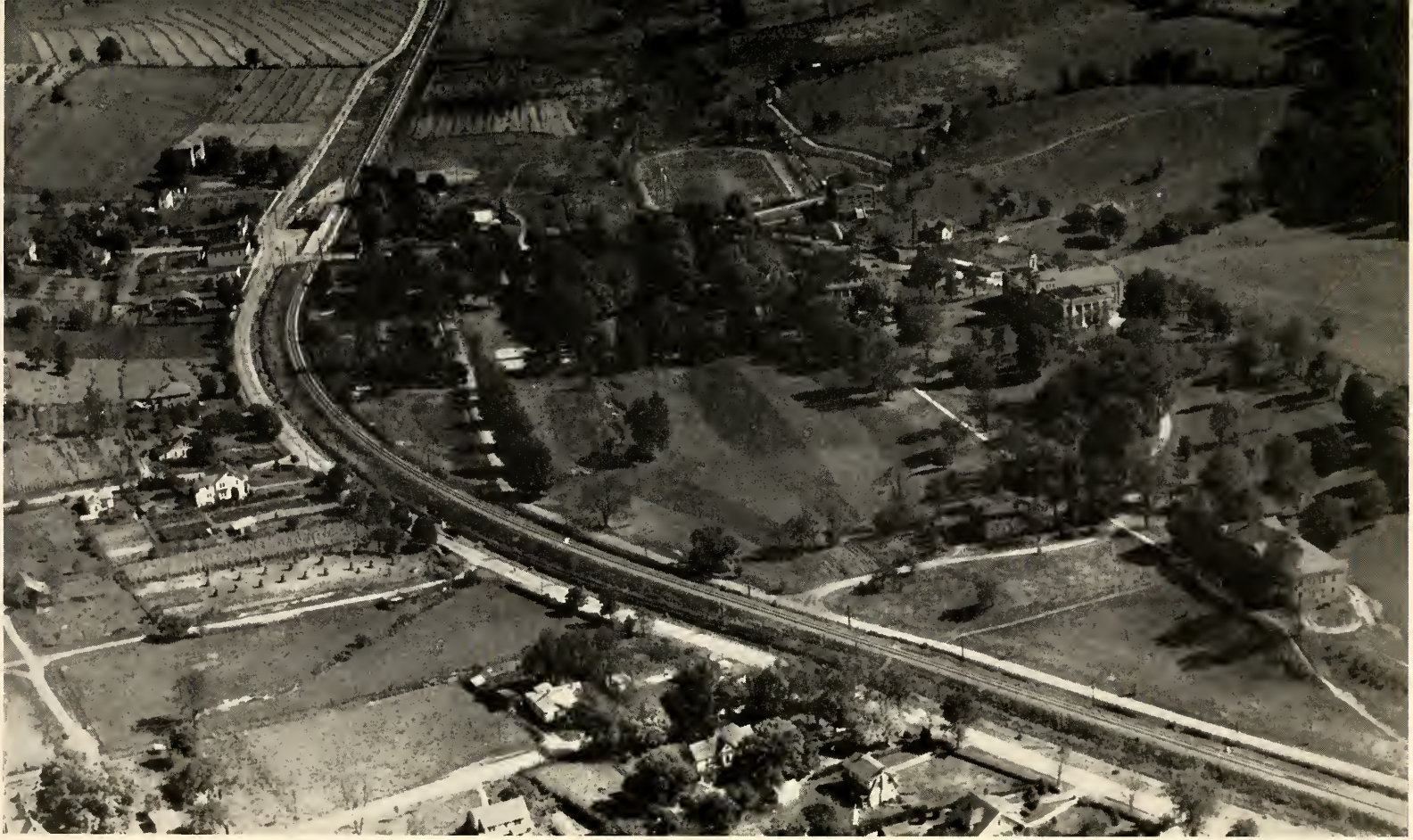

AIR VIEW OF EMORY AND HENRY COLLEGE

evolences", the following compose the only sources of aid in the work of this Conference Board:

1. Funds and assets in the hands of the General Board of Finance, Louisville, Kentucky, a report of which may be procured at any time, by application to the Board.

2. What is known as the John H. Shuff fund, held by a local board of trustees, at Pulaski, Virginia, composed of items in 1938 as particularly set forth in this Commission's report on page 74 of the 1938 Annual.

SUPPLEMENT 2.

CENTENARY COLLEGE

As hereinbefore reported the first, second and third installments of the ten-year amortization notes, given in settlement of the Centenary College debts have been paid in full. Each annual installment amounts, in aggregate, to $5051.22. The payment of the third installment to have matured on November 1, 1939, was anticipated at a savings of $78.55 in interest.

SUPPLEMENT 3.

EMORY AND HENRY COLLEGE

We comment on the College audit in the main body of this report.

SUPPLEMENT 4.

HIWASSEE COLLEGE

Through proper action of its Board, the corporation, Board of Trustees of Hiwassee College, amended its charter, changing its corporate name to Hiwassee College, Inc., and bringing the corporation under Church control, all according to the plan adopted at the last meeting of the Conference, as shown on pages 75 through 80 and page 83 of the 1938 Annual. The charter amendment is of record in the office of the Secretary of State, at Nashville, in Miscellaneous Book "V", page 21, and in the office of the Register at Madisonville, Tennessee, in Miscellaneous Book "15", page 237.

The amended charter has been lodged with H. L. Callahan, the Secretary of the College corporation.

See main body of this report for comment on the subject of audit ordered by the Conference.

SUPPLEMENT 5.

HOLSTON ORPHANAGE

There is no item requiring report except as to the audit which was ordered by the Conference. For comment on that item see main body of this report.

SUPPLEMENT 6.

TRIANGULAR MOUNTAIN INSTITUTE

For detailed report as to assets of the TMI see our last year's report at pages 80, 81 and 82 of the 1938 Annual.

The Commission has carried out your instructions as to trustees of the TMI, through its counsel, R. E. Williams, who reports that the trustees nominated at your last meeting have been duly appointed by the Circuit Court at Grundy, Virginia. See page 84 of the 1938 Annual for list of the present trustees.

SUPPLEMENT 7.

BOARD OF CHRISTIAN EDUCATION

As heretofore reported, this Board in aid of the plans to amortize the debts of the Conference furnished to your Commission $7000.00, which amount in turn took its place with the other items of Conference indebtedness and is being amortized according to the general plan; that is to say, this item together with interest at six per cent. was represented by the ten notes of the Conference corporation, of $951.07 each. The one and two-year notes have been paid, and we are trusting to be able to care for the third which matures on November 1, next.

SUPPLEMENT 8.

THE FIRST NATIONAL BANK OF CHATTANOOGA FORMER GENERAL TREASURER

The Receiver of the Bank, Charles S. Coffey, advised that the Comptroller of the United States Treasury was requiring from him an acquittance of the Bank as Treasurer, and recommended the following form, which was drafted in collaboration with your Commission:

> RESOLVED by the Holston Conference of the Methodist Episcopal Church, South, now in session at Knoxville, Tennessee, that the resignation of The First National Bank of Chattanooga as its General Treasurer, tendered in October, 1933, be accepted; that

the final settlement and accounting rendered by said bank as General Treasurer be hereby accepted as full, true, and correct, and said bank and its Receiver, Chas. S. Coffey, be hereby fully released and discharged in respect thereto; that said bank and its Receiver, Chas. S. Coffey, be hereby given a full and complete discharge of and from any and all liability arising out of the administration of this trust, and be released and discharged of and from any and all responsibility for the further administration thereof; except only as to the certain judgments obtained in the suit of A. I. Shinbaum, et al, vs. First National Bank of Chattanooga, et al., No. 157, in the United States District Court at Chattanooga, which are subsisting claims against the Receivership of said Bank, and as to any other claims at present represented by Receiver's certificates setting forth such claims.

Your Commission sees no objection to the passage of a resolution in the above form, and recommends its adoption by the Conference.

SUPPLEMENT "F"

REPORT OF THE BOARD OF CHRISTIAN LITERATURE

The thirst and capacity for knowledge is a part of the divine image in man. The printed page is the principal means of attaining knowledge. In our day it may appear to some that the screen, the radio, and other devices will displace the printed page, but to whatever extent these agencies are effective in spreading information, they awaken desire for that fuller information to be had only through the printed page. So we find that voluminous newspapers, books without number, and magazines of every description are being published and read as never before.

Men think according to what they read, very largely, and "as a man thinketh in his heart, so is he". Because this is true, the Church ever bears a tremendous responsibility to provide and adequate supply of strong, interesting, creative Christian literature. From the beginning Methodism has been keenly aware of this responsibility and has earnestly endeavored to meet it.

In our Publishing establishment, we have an Institution valued at nearly three million dollars, and doing an increasingly large business. On a small margin of profit the House cleared $201,159.63 last year, which is an increase over the previous year of $74,085.88. The Book Committee appropriated $100,000.00 to the Conference Claimants, and of this amount our Holston Claimants will receive $3,529.44. Our growing publishing business indicates that our people are increasingly aware of the wisdom of patronizing our own Publishing House, not only because it helps our worn-

out preachers but because of the superior quality and economical price of the printed materials and supplies carried by our Publishing House.

It is generally conceded that our Church School literature is second to none if not the best to be had anywhere in the world. In large measure that accounts for the reported fact that 98% of our churches use our own literature. Outside commercial publishers have no contact with the educational program of our church and cannot provide suitable literature. It is perfectly obvious that every Methodist church should use our own literature.

We are happy to know that there has been a substantial increase in subscriptions to the Christian Advocate the past year. Its high quality and popular price should assure an enlarging circulation among the hosts of intelligent Methodists. We commend the pastors and churches in Holston who secured their quotas of subscriptions and urge that a larger number do so the coming year.

The World Outlook is the missionary periodical for the entire Church and no Methodist should be without it. It is especially needed by all who desire to maintain an intelligent interest in the missionary program and to help in developing a missionary minded Church.

We are greatly indebted to our Conference Historian, Dr. I. P. Martin, for the splendid articles on the history of Holston Methodism that have appeared in the Annual the past two years, and for his article for this year's Annual on The Western Conference. The suggestion has been made that Dr. Martin write a comprehensive history of Holston Methodism, including that of the former Methodist Episcopal Church. Such a work would constitute a most timely piece of creative Christian literature. It has come to our attention that Dr. Martin has written the inspiring biography of Bishop E. E. Hoss, and we trust plans can be worked out for its early publication. We suggest that the executive committee of our Historical Society confer with Dr. Martin and prepare and present to the united Holston Conference a plan for the publication of the biography of Bishop Hoss, and for the writing and publication of the history of Holston Methodism from its organization in 1824 in this city to the present time.

Signed:

M. C. Weikel, Chairman,

James L. Patterson, Secretary.

SUPPLEMENT "G"

REPORT OF THE CONFERENCE BOARD OF LAY ACTIVITIES

Brethren of the Conference:

The Board of Lay Activities submits the following historical statement and financial report on the completion of its function as an integral part of the Holston Annual Conference during the last seventeen years.

This session of our Board closes an era in the history of lay activities in the Methodist Episcopal Church, South. The seed for such an organization was sown during the early years of this century with a volunteer program that represented nothing more than the interest of laymen in carrying forward the work of the Kingdom. This seed did not bear much fruition, so far as the present organization is concerned, until the General Conference of 1922, held at Hot Springs, Arkansas. At this time a lay organization was perfected, known as the General Board of Lay Activities, and the General Conference elected Dr. J. H. Reynolds, President of Hendrix College, Conway, Arkansas, as General Secretary. Following the adjournment of the Conference, Dr. Reynolds declined the position and the General Board of Lay Activities elected Dr. George L. Morelock as the first General Secretary of the new organization, and he has continued in that position to the present time. I think it not out of place to say that Dr. Morelock has rendered conspicuous service in the field of lay activities . . . so much so that the plan of the Methodist Episcopal Church, South, was adopted almost in its entirety as the plan for our new united Methodist Church. While this session will close our era as an organization of the Methodist Episcopal Church, South, we are privileged to enjoy the satisfaction to knowing that the program of work which has been followed by the laymen of the former M. E. Church, South, will now be extended to Methodism throughout the United States. This is indeed a challenge to the faith and service of several millions of Methodist laymen.

FINANCIAL STATEMENT

The Conference and District Boards of Lay Activities operate on a very modest budget. We request the continuation of last year's apportionment, and we present the following financial report covering the operation of the Board for the year 1938-'39.

INCOME

Balance October 1, 1939	$1,020.49	
Additional income at 1939 Annual Conference	141.82	
		$1,162.31
Apportionment for the year to October 1, 1939	550.79	
Total		$1,713.10

DISBURSEMENTS

Expense of Conference Lay Leader (Travel, Stamps, Stationery, and clerical service)	$217.40	
Expense of District Lay Leaders (Travel in attending Board Meetings)	137.69	
Local District Expense	172.74	
Honorarium for Stewardship Training	25.00	
		$ 554.83
Balance on hand October 1, 1939		1,158.27
Total		$1,713.10

Checks outstanding—$35.00.

J. N. Hillman, Chairman.
William G. Brown, Secretary.

SUPPLEMENT "H"

REPORT OF THE HOLSTON CONFERENCE CORPORATION

Knoxville, Tennessee,
October 5, 1939.

To the Holston Annual Conference of the Methodist Church, South, sitting in 116th Session at Knoxville, Tenenssee:

W. H. Briggs continues to serve as Manager of the Harriman Apartments, and is doing the work most acceptably.

No change has been made during the year in the roster of officers or directors—for the list see 1937 Annual, page 62.

F. A. Carter, Treasurer, will make report to be appended hereto for publication in the Annual.

We submit that a reorganization of the corporate personnel should take place at the first meeting of the Holston Annual Conference of The Methodist Church, and that the question of changing the corporate name should have consideration.

Respectfully submitted,
The Holston Annual Conference of the
Methodist Episcopal Church, South, Inc.
Lavens M. Thomas, President.

REPORT OF HOLSTON ANNUAL CONFERENCE
METHODIST EPISCOPAL CHURCH, SOUTH, INCORPORATED

F. A. Carter, Treasurer

WINSLOW APARTMENTS

RECEIPTS:

Balance on hand October 1, 1938 (Commercial National Bank)	$137.47	
W. H. Briggs, Winslow Apt.:		
November 28, 1938	75.00	
December 27, 1938	75.00	
January 21, 1939	75.00	
February 24, 1939	75.00	
March 24, 1939	50.00	
June 27, 1939	75.00	
July 28, 1939	75.00	
August 26, 1939	75.00	
September 28, 1939	100.00	
		$812.47

DISBURSEMENTS:

November 29, 1938—Hiwassee College	$150.00	
December 27, 1939—Hiwassee College	100.00	
February 24, 1939—Hiwassee College	150.00	
September 30, 1939—Hiwassee College	400.00	
		$800.00

September 30,1939, Balance Commercial National Bank.....$ 12.47

F. A. Carter, Treasurer

SUPPLEMENT "I"

BIBLE BOARD REPORT

The issues of life peculiar to our time require a vigorous study and application of the Bible and its cause. The Church cannot be what it ought to be unless the Bible is a direct factor in the life of every member; the membership of the Church must have and use the Bible; Democracy itself stands or falls not by outside attack but by the character of the individual citizen. It is imperative for humanity that the character making power of the Bible be given a chance to mold the lives of multitudes, as well as within the Church. More than the Church and more than Democracy are involved . . . literally millions of people wait, for their soul's redemption, upon the coming of the Gospel into their own possession and in their own tongue.

Knowing that mission Churches and Sunday Schools at home and all the younger Churches abroad depend upon the Bible Societies for the Scriptures and that through the American Bible Society's work in the United States and in

other parts of the world, the Gospel is brought to hundreds of thousands of persons who would not otherwise receive it, your Bible Board commends the Bible Society to the whole-hearted and prayerful support of all the Churches and people of Holston Conference.

The American Bible Society's work for the year may be summarized as follows:

A. Distribution.

The total distribution exceeded 6,980,000 volumes, of which 312,000 were whole Bibles, 529,000 New Testaments, and 6,137,000 Gospels and other portions. This is a decrease of approximately 400,000 copies of the previous year, which was due almost entirely to the war in China. Your Conference Board, through J. M. Wysor, Secretary of the Board, had a part in this great work, having distributed 700 Bibles, 867 New Testaments and 3,430 portions.

B. Translations and Publication.

New translations include the New Testament for the Belgian Congo; St. Luke for Ecuador and the revised Bible in Cebuan in Philippines. New translations have been made in nine languages in the Andes, Central America, Africa, the South Sea Islands and the Philippines.

New publication in the United States includes a new easily read English text Bible, King James Version, issued at the price of 50 cents.

"The Book of a Thousand Tongues" issued by the Socity through Harper and Brothers has been marked by reviewers as an unusual book and one of interest to ministers and Church School workers.

C. Bible Sunday.

The observance of Bible Sunday last year was widespread and requests for printed materials for programs exceeded every year previous except 1937. Exceptional interest will be aroused by the theme for the 1939 observance of Bible Sunday which will be on some aspect of the Bible and its relation to human freedom.

D. Finance.

The income for the Bible Society was, from churches, $114,768; from individuals, $108,364, which was 1.5% less than the year before.

Realizing the importance of the work carried on by the American Bible Society the Bible Board offers the following resolutions for adoption:

WHEREAS, the spread of the Gospel by means of the distribution of the Holy Scripture is a responsibility of the Christian Church, and whereas the American Bible Society is the agency of the American Churches in extending God's Kingdom by this means, be it resolved:

First: That the Holston Conference of the Methodist Church endorses the work of the American Bible Society and commends it to pastors and people for informed and prayerful support that the Gospel of our Lord may be brought to the hungry multitude.

Second: That the widespread observance of Bible Sunday on December 10 be encouraged that our people may be stirred afresh to appreciation and use of the Bible as the guide of national and personal life.

Third: That we encourage all our Churches to sustain the Bible Cause generously by the maintenance of the recommended ratio of 1.20% and by increasing our total contributions for our missionary and benevolent causes.

Fourth: That we should have a colporteur to make house-to-house visitation throughout our territory and that, until such colporteur can be provided for, it should be the responsibility of churches and pastors in each charge to conduct such visitation in each local community.

J. Woodford Stone, President,

J. M. Wysor, Secretary.

SUPPLEMENT "J"

REPORT OF THE CONFERENCE BOARD OF MISSIONS

Dear Brethren:

Your Board of Missions has a record of service which parallels the history of the Conference and is no small part thereof. It has aided in all the growth of the Church within the territory and even beyond. By request of the Western Virginia Conference your Board provided pastoral service for a large coal mining district of that conference, and after a few years turned over ten pastoral charges capable of maintaining the work of the Church in that area. Appropriations from this Board made possible the development of all the Bluefield District and very large portions of

the Tazewell and Big Stone Gap Districts and has helped to make possible a ministry in many new and growing centers as Kingsport, Erwin and Etowah, and in growing suburbs of the larger cities and towns. In Bristol, Knoxville and Chattanooga there are not more than four churches all told, which have not had aid in the beginning from this Board. At the same time careful attention has been given to the work in our rural sections and sparsely inhabited mountain sections.

We rejoice in the splendid service rendered the Church and people by Hiwassee College which has furnished a large number of our preachers and active lay members. The institution has had a very splendid record under the presidency of Dr. T. S. Frick, who has achieved what seemed impossible in the payment of the college indebtedness and gathering a large student body which is under the very finest Christian influence. We gladly nominate him to the Board of Trustees for president of the institution for another year.

The work of our Foreign Missionaries though greatly disturbed by war in the Orient and in Europe has been carried on with heroic days and many of them prove that the pioneer spirit and skill is still alive in our Methodism. War is a very great hindrance to the work of building a Christian world, because it seeks to destroy all those fine characteristics in men which our gospel seeks to build up and strengthen. We devoutly pray for the day, foretold by the prophets of old, when this great destroyer shall be driven out of our world.

We recommend that a copy of the resolution adopted by the Uniting Conference at Kansas City, Missouri, in May, 1939, with regard to relief for China be sent to every Church in this Conference, urgently requesting that congregations be given an opportunity to respond to this appalling need in the form of a sacrificial offering on Sunday morning, (date), or otherwise at the earliest possible date.

TREASURER'S REPORT
BOARD OF MISSIONS

FUND BALANCE, October 11, 1938		$7,389.20
CASH RECEIPTS:		
M. A. Stevenson	$113.75	
J. W. Perry	32.00	
M. A. Stevenson	34.71	
J. W. Perry	4.00	
John Greer	12.50	
Board of Missions Refund	30.00	

M. A. Stevenson	50.00	276.96
ALLOCATION CREDITS		8,727.79
		$16,393.95

CASH DISBURSEMENTS:

On Requisition of M. A. Stevenson	$9,915.09	
FUND BALANCE, October 18, 1939	6,468.86	$16,393.95

The Board of Missions and Church Extension of the Holston Conference, Methodist Church, will arrange the missionary institutes for the ensuing year. We gladly commit to them the work, we have imperfectly done and pray that the achievement of success in the United Conference shall surpass anything accomplished in the past, and look forward with faith in our Church and the leadership of our Christ.

J. W. Perry, President,

M. A. Stevenson, Secretary.

We recommend the appointment of D. S. Dosser as Conference Evangelist and rejoice in the splendid results of his faithful work.

The Board has made the following appropriations for the ensuing year:

SPECIAL:

President Hiwassee College	$1800
Expenses of the Board	400
Pastors' School	200
Veterans' Hospital, Oteen, N. C.	100

TO MISSION CHARGES:

Abingdon District:

Benhams	50
Emory Ct.	100
Mountain City	100
Hunt Memorial	100
Wesley House	150
West Abingdon	50

Big Stone Gap District:

Dungannon	250
Ewing	100
Stickleyville	100
Gate City Ct.	100

Bluefield District:

East River	150
Iaeger Ct.	225
Lerona	150
Roderfield	200
Springton	100

Chattanooga District:

Aetna	100
Eastdale	100
Evensville	100
Lookout Mountain	200
Wauhatchie	150
Whitwell	100

Knoxville District:

Andersonville	200
Gatlinburg	200
Lake City	75
West View	75

Morristown District:

Bridger's Chapel	200
Clinch Valley	100
Johnson City Ct.	150
Jonesboro	100
Midland	100
Nolachuckey	75
Parrottsville	75
Tate	75

Sweetwater District:

Athens Ct.	150
Benton	150
Hiwassee Ct.	175
Harriman Ct.	100
Riceville	100
Vonore	125

Tazewell District:

Council	100
Garden Creek	300
Levisa River	300
Raven	200
Sandy Ridge	100
Whitewood	300

Wytheville District:

Coveton	25
Draper	200
Alum Springs	50
Grant	75
Woodlawn	100
Galax Ct.	125
District Secretary Evangelism	200

The following appropriations were made by the former Holston Conference of the Methodist Episcopal Church:

Bristol District:

Clinch Valley	$ 50
Wytheville	60
Fries	50

Chattanooga District:

South Pittsburg	100
Fairmount	100
Cleveland Parish, No. 2	100
Athens Parish, No. 1	100
Daisy Parish	100

Knoxville District—Total 450

Harriman District:

New Tazewell	80
Maynardsville	80
Wells Springs	80
Heiskell	80
Sunbright	80
Patten Center	80
Loudon	80
Summer School	50

Johnson City District:

Cosby Larger Parish	100
Kingsport Ct.	100
Johnson City Ct.	100
Mountain City	100
Rogersville	100
Surgoinsville	100
Telford	100

SUPPLEMENT "K"

DOMINION NATIONAL BANK, Bristol, Virginia

General Treasurer, METHODIST HOLSTON CONFERENCE

STATEMENT OF FUND BALANCES

October 18, 1939

Myra L. Airhardt Fund	$2,143.35
Holston Annual	1,208.62
Commission on Audits and Fiscal Matters	2,774.99
Aldersgate Commemoration	7.60
Bishop's Crusade	41.00
Cash Collected on Restricted Balances (Advance to Boards)	262.86
Church Extension	2,314.01
Conference Board of Christian Education	1,480.60
College Day	5.50
District Expense Work	8.00
Board of Finance (Conference Claimants)	17,783.34
Home Mission Special	500.83
Hospital Board of Holston Conference	60.59
J. F. Jones (Special Collections)	47.00
Conference Board of Lay Activities	1,133.39
Board of Conference Missions	6,468.86
Board of Missions—Holston Conference	464.64
Minimum Salary Fund	457.93
District Work (Abingdon District)	101.00
Special Account	61.35
Superannuate Special	2,100.58
Trustees of Conference Funds	978.33
Uniting Conference	135.97
Wesley Fellowship	1.50
World Club	1.00
Young People's Mission Special	38.36
	$40,581.20

STATEMENT OF CASH RECEIPTS AND DISBURSEMENTS

1938-39

CASH IN BANK, October 11, 1938		$53,824.55
CASH RECEIPTS:		
Benevolences	$98,220.41	
Board of Christian Education	6,543.17	
Board of Finance (Conference Claimants)	6,349.11	
Board of Church Extension	7.03	
Board of Conference Missions	276.96	
Board of Lay Activities	.71	
Brotherhood	1,748.71	
Expense of General Treasurer	.09	
Golden Cross	138.05	
Holston Annual	1,489.38	
Home and Foreign Missions	11,905.04	
Minimum Salary Fund	2,802.46	
Orphanage	913.06	

Superannuate Endowment Fund (Charles W. Tadlock)	207.29	
Myra L. Airhardt Fund	72.77	
District Expense Work (Abingdon)	125.00	
Home Mission Special	196.28	
Special Account	799.20	
Special Account (Divident Check First Natl. Bank, Chattanooga)	494.83	
China Emergency	14.60	
Uniting Conference	2,984.12	
Miscellaneous Receipts	57.59	
Young People's Mission Special	4.24	135,350.10
		$189,174.65

CASH DISBURSEMENTS:

General Work		$48,597.97	
Conference Board of Christian Education (By direction of D. T. James)		28,632.06	
Board of Finance (Conference Claimants)		19,499.33	
Board of Conference Missions (by direction of M. A. Stevenson)		9,915.09	
Board of Lay Activities		642.28	
Brotherhood (J. M. Wysor)		1,748.71	
Commission on Audits and Fiscal Matters (by direction of L. M. Thomas)		10,097.82	
Church Extension Board (by direction of W. K. Cregger)		2,800.00	
Golden Cross (J. F. Rawls)		138.05	
Holston Annual (by direction of J. W. Lantz)		2,043.53	
Home and Foreign Missions (Fourth Sunday, W. E. Hogan, Treas.)		11,905.04	
Minimum Salary (by direction of L. M. Thomas)		5,537.05	
Orphanage (Miss Dora E. Young, Treas.)		1,525.71	
Superannuate Endowment Fund (Chas. W. Tadlock)		207.29	
Expense of General Treasurer		1,056.51	
Special—H. O. Troy	$499.20		
W. H. Dail	300.00	799.20	
Special Account (M. A. Stevenson)		22.80	
District Expense Work		24.00	
Special Account		38.43	
China Emergency (J. F. Rawls)		19.60	
Special Account (Fourth Dividend, First National Bank, Chattanooga, Tenn. —Disbursed according to schedule in 1934 Annual, Pages 70-71)		494.83	
Uniting Conference		2,848.15	148,593.45
BALANCE IN BANK, October 18, 1939			$ 40,581.20
			$189,174.65

GENERAL WORK ALLOCATION

1938-39

Administrative Fund (Whitmore & Smith, Treas.)	$ 6,242.31
American Bible Society (Whitmore & Smith, Agts.)	583.18
Assemblies (Whitmore & Smith, Agts.)	364.29

Church Extension	3,354.39
Christian Education (W. E. Hogan, Treas.)	7,773.94
Federal Council (Whitmore & Smith, Agts.)	170.06
Board of Finance (Dr. Charles W. Tadlock, Treas.)	2,318.65
Lay Activities (Miss Mae Conatser)	1,044.68
Negro Work (J. F. Rawls, Treas.)	1,715.10
Missions (J. F. Rawls, Treas.)	20,854.41
Theological Schools (W. E. Hogan, Treas.)	3,254.84
Scarritt College	145.71
Youth Crusade	776.41
Total	$48,597.97

MYRA L. AIRHARDT FUND

1938-39

FUND BALANCE, October 11, 1938	$2,070.58
CASH RECEIPTS:	
.147053% of $494.83—Dividend Payment of First National Bank, Chattanooga, on "Frozen Balance" with them—See Page 70, 1934 Annual	72.77
FUND BALANCE, October 18, 1939	$2,143.35

BOARD OF CONFERENCE MISSIONS

1938-39

FUND BALANCE, October 11, 1938		$ 7,389.20
CASH RECEIPTS:		
M. A. Stevenson	$113.75	
J. W. Perry	32.00	
M. A. Stevenson	34.71	
J. W. Perry	4.00	
John Greer	12.50	
Board of Missions Refund	30.00	
M. A. Stevenson	50.00	276.96
ALLOCATION CREDITS		8,727.79
		$16,393.95
CASH DISBURSEMENTS:		
On Requisition of M. A. Stevenson	$9,915.09	
FUND BALANCE, October 18, 1939	6,468.86	$16,393.95

BOARD OF FINANCE

1938-39

FUND BALANCE, October 11, 1938		$19,332.63
CASH RECEIPTS:		
J. A. Baylor	$ 1.00	
.413753% of Dividend Check, First National Bank, Chattanooga, for $494.83—See 1934 Annual, Page 71	205.11	
Publishing House	3,529.44	
General Board	2,276.58	

Collection at Conference	336.98	
Total Cash Receipts	6,349.11	
ALLOCATION CREDITS	11,600.93	17,950.04
Total Credits		$37,282.67
CASH DISBURSEMENTS	$19,499.33	
FUND BALANCE, October 18, 1939	17,783.34	$37,282.67

BOARD OF LAY ACTIVITIES

1938-39

FUND BALANCE, October 11, 1938		$1,162.31
CASH RECEIPTS:		
.001433% of Dividend Check of First National Bank, Chattanooga, for $494.83—See 1934 Annual, Pages 70-71	$ .71	
ALLOCATION CREDITS	612.65	613.36
		$1,775.67
CASH DISBURSEMENTS:		
On Requisition of Dr. J. N. Hillman	$ 642.28	
FUND BALANCE, October 18, 1939	1,133.39	$1,775.67

BROTHERHOOD

1938-39

CASH RECEIPTS as shown by monthly statement to J. M. Wysor	$1,748.71
CASH DISBURSEMENTS:	
To Brotherhood Checking Account (J. M. Wysor)	$1,748.71

CHURCH EXTENSION BOARD

1938-39

FUND BALANCE, October 11, 1938		$2,466.68
CASH RECEIPTS:		
.014198% of Dividend Check, First National Bank, Chattanooga, for $494.83—See 1934 Annual, Pages 70-71	$ 7.03	
ALLOCATION CREDITS	2,640.30	2,647.33
		$5,114.01
CASH DISBURSEMENTS:		
On requisition of W. Kyle Cregger	2,800.00	
FUND BALANCE, October 18, 1939	2,314.01	$5,114.01

COMMISSION ON AUDITS AND FISCAL MATTERS

1938-39

FUND BALANCE, October 11, 1938		$6,190.03
CASH RECEIPTS		None
ALLOCATION CREDITS:		
.2737% of Board of Christian Education Allocation from Conference Funds		6,682.78
		$12,872.81
CASH DISBURSEMENTS		
On Requisition of L. M. Thomas	$10,097.82	
FUND BALANCE, October 18, 1939	2,774.99	$12,872.81

CONFERENCE BOARD OF CHRISTIAN EDUCATION

1938-39

FUND BALANCE, October 11, 1938		$5,835.78
CASH RECEIPTS:		
Home and Foreign Missions, 40% Refund	$4,807.14	
Church School Day	570.91	
Note—Audits and Fiscal Matters Paid	951.07	
Christian Education News	137.20	
Literature	44.25	
Training School	20.00	
Supplies	12.60	6,543.17
ALLOCATION CREDITS		24,416.49
Total Credits		$36,795.44
CASH DISBURSEMENTS:		
On Requisition of D. T. James	$28,632.06	
Transfers to Commission on Audits and Fiscal Matters (For Centenary and T. M. I.)	6,682.78	35,314.84
FUND BALANCE, October 18, 1939		1,480.60
		$36,795.44

EXPENSES OF GENERAL TREASURER

1938-39

CASH RECEIPTS:	
.000116% of Dividend Check of First National Bank, Chattanooga, for $494.83—See 1934 Annual, Page 70	$ .09
CASH DISBURSEMENTS:	
Fee to General Treasurer	$ 625.00
D. K. Burk—Audit	100.00
Postage	147.46
Printing & Office Supplies	128.85

Expenses to Knoxville, Attending Conference	55.20
	$1,056.51
Less Above Credit	.09
	$1,056.42

(The above amount, $1,056.42, charged to Benevolences before Allocated.)

GOLDEN CROSS

1938-39

CASH RECEIPTS:

Concord—Sweetwater	$ 6.00	
Marion—Abingdon	7.00	
State Street—Abingdon	37.05	
Main Street—Tazewell	45.00	
Broad Street—Chattanooga	7.00	
Marion—Abingdon	10.00	
Abingdon—Abingdon	10.00	
Newport—Morristown	4.00	
Ooltewah—Sweetwater	2.00	
Elk Garden—Tazewell	10.00	$138.05

CASH DISBURSEMENTS:

J. F. Rawls, Treasurer	$138.05

HOLSTON ANNUAL

1938-39

FUND BALANCE, October 11, 1938		$ 1,762.77
CASH RECEIPTS:		
(As shown by Monthly Statement to J. W. Lantz)	$1,485.90	
.007038% of Dividend Check of First National Bank, Chattanooga, for $494.83—See 1934 Annual, Page 70-71	3.48	1,489.38
		$3,252.15
CASH DISBURSEMENTS:		
On requisition to Mr. J. W. Lantz	$2,043.53	
FUND BALANCE, October 18, 1939	1,208.62	$3,252.15

HOLSTON ORPHANAGE

1938-39

FUND BALANCE, October 11, 1938		None
CASH RECEIPTS:		
Collections reported monthly to Miss Dora E. Young and the Orphanage	$408.20	
.264642% of Dividend Check of First National Bank, Chattanooga for $494.83—See Page 70-71, 1934 Annual	130.95	

Payments made by Receiver of the First National Bank of Chattanooga, Tennessee:		
Trustees of Holston Orphanage	101.15	
Bettie Browder Memorial	100.11	
Eli Clements Fund	5.00	
Sue Adams Fund	132.24	
Sallie White Fund	35.41	
	$913.06	
ALLOCATION CREDITS	612.65	$1,525.71
CASH DISBURSEMENTS:		
To Holston Orphanage		$1,525.71

HOME AND FOREIGN MISSIONS

1938-39

CASH RECEIPTS:	
Adult Division	$ 6,807.24
Young People's Division	2,407.66
Children's Division	2,111.61
Young People's Mission Special	574.16
.008835% of Dividend Check of First National Bank of Chattanooga, for $494.83—See 1934 Annual, Page 70	4.37
	$11,905.04
CASH DISBURSEMENTS:	
W. E. Hogan, Treasurer	$11,905.04

MINIMUM SALARY

1938-39

FUND BALANCE, October 11, 1938		$3,192.52
CASH RECEIPTS:		
As reported to Mr. Lavens M. Thomas monthly. District:		
Abingdon	$530.95	
Big Stone Gap	77.63	
Bluefield	206.00	
Chattanooga	640.00	
Knoxville	316.00	
Morristown	405.00	
Sweetwater	255.25	
Tazewell	24.63	
Wytheville	347.00	2,802.46
		$5,994.98
CASH DISBURSEMENTS:		
On Requisition of Lavens M. Thomas	$5,537.05	
FUND BALANCE, October 18, 1939	457.93	$5,994.98

DISTRICT EXPENSE WORK

1938-39

FUND BALANCE, October 11, 1938	$ 8.00
CASH RECEIPTS:	
State Street (Abingdon Dist.)	125.00
	$133.00
DISBURSEMENTS:	
Embree W. Potts	$ 24.00
FUND BALANCE, October 18, 1939	109.00
	$133.00

SPECIAL ACCOUNT

1938-39

CASH RECEIPTS:		
Munsey Memorial Church, Johnson City, Tenn.		$799.20
CASH DISBURSEMENTS:		
H. O. Troy	$499.20	
W. H. Dail	300.00	$799.20

SPECIAL ACCOUNT

1938-39

CASH RECEIPTS:		
Fourth Dividend from Chattanooga National Bank Disbursed as per Schedule in 1934 Annual, Pages 70 and 71		$494.83
CASH DISBURSEMENTS:		
Myra L. Airhardt Fund	$ 72.77	
Annuals	3.48	
Brotherhood	34.50	
Brotherhood Emergency	1.55	
Conference Claimants	205.11	
Conference Work Allocation Acct.	.22	
Church Extension Board	7.03	
Expense of General Treasurer	.09	
Board of Christian Education	4.37	
G-W Missions	4.49	
G-W Negro Work	.51	
G-W Church Extension	2.92	
G-W Christian Education	2.24	
G-W Theological Schools	.51	
G-W Superannuate Endowment	1.12	
G-W Bishop's Fund	1.28	
G-W American Bible Society	.32	
G-W General Conference Expense	.29	
G-W Federal Council	.06	
G-W Tennessee Social Service	.16	
G-W Lay Activities	.38	

G-W Hospitals	.32	
Holston Conf. Hospital Board	4.05	
Holston Conf. Board of Lay Activities	.71	
Note and Bank Overdraft	1.86	
Kingdom Extension	3.11	
Holston Orphanage	130.95	
Pruden Debt	5.14	
Superannuate Endowment Fund	.64	
Mrs. W. C. Thompson	.20	
Young People's Mission Special	4.24	
Young Preacher's Fund	.21	$494.83

SPECIAL ACCOUNT

1938-39

FUND BALANCE, October 11, 1938		$99.78
CASH RECEIPTS		None
DISBURSEMENTS:		
F. B. Jackson	$19.96	
James L. Patterson—Statistical Expense at Knoxville	18.47	38.43
FUND BALANCE, October 18, 1939		61.35
		$99.78

SPECIAL ACCOUNT

1938-39

CASH RECEIPTS	None
DISBURSEMENTS:	
M. A. Stevenson (Conference Expense) (Charged to Benevolence before Apportioned)	$22.80

SUPERANNUATE ENDOWMENT

1938-39

CASH RECEIPTS	$207.29
DISBURSEMENTS:	
Charles W. Tadlock, Secretary, Board of Finance	$207.29

YOUNG PEOPLE'S MISSION SPECIAL

1938-39

FUND BALANCE, October 11, 1938	$34.12
CASH RECEIPTS:	
.008577% of $494.83—Dividend Check of First National Bank, Chattanooga, Tennessee	$ 4.24
FUND BALANCE, October 18, 1939	$38.36

HOME MISSION SPECIAL

1938-39

FUND BALANCE, October 11, 1938	$304.55
CASH RECEIPTS:	
Main Street, Tazewell	$196.28
	$500.83

CHINA EMERGENCY

1938-39

FUND BALANCE, October 11, 1938	$ 5.00
CASH RECEIPTS	14.60
	$19.60
DISBURSEMENTS:	
J. F. Rawls, Treasurer	$19.60

UNITING CONFERENCE FUND

1938-39

CASH RECEIPTS		$2,984.12
DISBURSEMENTS:		
Whitmore and Smith, Treasurer	$2,848.15	
FUND BALANCE, October 18, 1939	135.97	$2,984.12

SUPPLEMENT "L"

REPORT No. 2
of
COMMISSION ON MINIMUM SALARIES FOR PREACHERS

The following moneys have come to the hands of the Conference Treasurer on account of the Minimum Salary Fund during the Conference year 1938-1939:

Abingdon District:

Abingdon	$108.00	
Anderson Street	72.00	
Blountville Ct.	5.00	
Chilhowie	49.95	
Glade Spring	31.00	
Reynolds Memorial	15.00	
State Street	250.00	$530.95

Big Stone Gap District:

Appalachia	$ 15.00	
Big Stone Gap	8.61	
Broad Street	25.52	
Coeburn	5.00	
Cumberland Gap	12.50	
Gate City	3.00	
Jonesville	5.00	
Toms Creek	2.00	
West View Park	1.00	$ 77.63

Bluefield District:

Amonate	$ 54.00	
First Church, Princeton	132.00	
Kimball	20.00	$206.00

Chattanooga District:

Brainerd	$ 72.00	
Centenary	210.00	
East Lake	63.00	
McFarland Memorial	50.00	
Ridgedale	100.00	
St. Elmo	120.00	
Trinity	25.00	$640.00

Knoxville District:

Asbury	$ 5.00	
Central	20.00	
Church Street	44.00	
Clinton	60.00	
Fountain City	90.00	
LaFollette	9.00	
Macedonia	10.00	
Magnolia Avenue	78.00	$316.00

Morristown District:

Erwin	$ 63.00	
Morristown	72.00	
Mosheim	50.00	
Munsey Memorial	200.00	
Newport	20.00	$405.00

Sweetwater District:

Broad Street	$100.00	
Etowah	8.00	

Harriman	8.75	
Lenoir City	10.50	
Loudon	5.00	
Louisville	3.00	
Madisonville	20.00	
Maryville	50.00	
Sweetwater	50.00	$255.25

Tazewell District:

Graham Station	$ 20.00	
North Tazewell	4.63	$ 24.63

Wytheville District:

Fries	$ 54.00	
Galax	72.00	
Pulaski	120.00	
Pulaski Circuit	15.00	
Rural Retreat	14.00	
St. Paul	72.00	$347.00

The following distribution has been made:

Abingdon District:

Benham Circuit, H. C. Butt	$ 54.00
Bristol Circuit, T. M. Bellamy	26.00
Emory Circuit, T. R. Witt	215.00
Keywood, L. J. Turner	35.00
Wesley House, S. W. Bourne	234.00

Big Stone Gap District:

Ewing, D. T. Miles	$162.00
Gate City Circuit, R. L. Parks	33.00
Kingsport Circuit, C. G. McCay	286.00

Bluefield District:

Bradshaw-English, N. W. Looney	$ 44.00

Chattanooga District:

Broad Street, W. B. Belchee	$100.00
Hixson, Henry C. Dawson	81.00
Whitwell, W. L. Tate	103.00

Knoxville District:

Coal Creek, E. B. Randall	$132.00
West View, R. Frank Porter, Jr.	75.00

Morristown District:

Bridger's Chapel, R. F. Harris	$ 53.00
Fall Branch, F. Y. Jackson, Jr.	149.00
Johnson City Circuit, Lon Moneyhun	32.00
Jonesboro, E. H. Yankee	113.00
Surgoinsville, C. F. Lucas	47.00
Tazewell, W. D. Farmer	113.00

Sweetwater District:

Benton, A. N. Dailey	$ 62.00

Tazewell District:

Raven, M. E. Deakins	$334.00
Staffordsville, Keith B. Auvil	67.00
Whitewood, S. L. Payne	167.00

Wytheville District:

Ceres, W. A. White	$ 23.00
Cripple Creek, E. D. Smith	125.00
Woodlawn, C. W. Cox	88.00

We are pleased to report that all claims have been paid in full, and that the Commission has a small balance to its credit in the hands of the Conference Treasurer.

Respectfully submitted,

E. D. Worley, Chairman,

Lavens M. Thomas, Secretary,

J. Woodford Stone, Statistical Secretary.

Reports

The following Reports were presented to and adopted by the Holston Annual Conference of the Methodist Church:

SUPPLEMENT "A"

THE SPIRITUAL STATE OF THE CHURCH

The Church is spiritual or lacking in spirituality as it is Christlike or as it fails to be Christlike. "Unless we have the spirit of Christ we are none of His." "As many as are led by the spirit of God they are the sons of God." One cannot be said to be truly spiritual until and unless one enjoys the fellowship of communion with God. "My Spirit witnesseth with your spirits that ye are the sons of God." The spiritual life of a Church is lacking unless it enjoys to a satisfactory degree the scriptural relationship, not merely of words, but of true sonship. "Behold, what manner of love the Father hath bestowed upon us, that we should be called the sons of God."

The founders of Methodism "had a genius for Godliness". Methodist people are expected to be, and ought to be, at all times, and all places, a people of genius Christlikeness.

There are world-wide evidences, on every hand, that the spiritual state of the Church is now and has been for a long time far below what it should be. Possibly, no one but God can understand how greatly humanity is suffering and shall suffer on account of the Church failure to preach, teach and possess the life-giving and world-saving power of the Spirit of Christ. It is certain that if the world is to be saved that it is to be saved by the power of Christ. Christ cannot save the world except through men, and men shall be powerless to help to save the world unless they possess the Spirit of Jesus Christ, our Lord. "And I, if I be lifted up from the earth shall draw all men unto me." The first duty of every Church member is to seek first and to continue to seek the Spirit of Christ. "Seek ye first the kingdom of God and His righteousness and all these things shall be added unto you." In daily life, in all of our assemblies, conferences, institutes, schools of every type and kind, and gatherings of every nature, not the material but the spiritual life of our people should be given first consideration.

The ministry, of every rank and office, should set a Christ-like example. The Church today has no place for a

frivolous and a half-hearted ministry. God forbid that any who are called into the sacred ministry of Christ should be self-seeking in any way, or be any other than worthy of "our high calling in Christ Jesus". Christ is calling today for consecrated leadership and enlightened fellowship in the kingdom of God. The present world situation demands the leaven of Christianity. Our united Methodism faces, at this hour, the greatest challenge that Methodism has faced since the times of the Wesleys. Evidently, signs are innumerable that God is calling upon Methodism to gird herself for the collossal task at hand. The call is loud. The opportunity is great. We must not fail. We must not fail God, and we must not fail humanity.

We, therefore, urge our ministry and our laymen to aid in making evangelism real and vital in our Church schools and in all the programs of the Church; and in the individual lives of our people.

For the Committee:

Foye G. Gibson, Chairman,

W. S. Hendricks, Secretary.

SUPPLEMENT "B"

Report Number Two

BOARD OF CHRISTIAN LITERATURE

By action of the former Southern branch of Holston Conference, the following portion of the report of the Board of Christian Literature is presented to the New Holston Conference: We are greatly indebted to our Conference Historian, Dr. I. P. Martin, for the splendid articles on the History of Holston Methodist that have appeared in the Annual the past two years, and for his article for this year's Annual on the Western Conference. The suggestion has been made that Dr. Martin write a comprehensive history of Holston Methodism including the former M. E. and M. E., South, Holston Conference. Such work would constitute a most timely piece of creative Christian literature, and should enjoy a large circulation. It has come to our attention that Dr. Martin has written the inspiring biography of Bishop E. E. Hoss, and we trust plans can be worked out for its early publication. We suggest that the executive committee of the Holston Historical Society confer with Dr. Martin and prepare and present to the United Holston Conference a plan for the publication of the biography of

Bishop Hoss and for the writing and publication of the History of Holston Methodism from its organization in this city in 1824 to the present time.

Respectfully submitted,

M. C. Weikel, Chairman,

J. L. Patterson, Secretary.

SUPPLEMENT "C"

HOLSTON ORPHANAGE

A copy of the audit of August 1st, 1939, of the Holston Orphanage books is submitted as a part of this report. Our enrollment is one hundred and sixty-six. We have accepted about twenty-five children during the year and placed about the same number. We recommend the re-election of the following Board members: Mr. R. S. Thompson, Dr. E. E. Wiley, Mrs. Clyde L. Hardwick, and Rev. R. E. Greer; and wish to add the following who are members of the former M. E. Church: Rev. W. C. Daniels, Rev. R. L. Stapleton, Mrs. A. C. Broyles, Mrs. Henry Black, Mrs. C. D. Mehaffey, and Mrs. B. R. Stout.

J. L. Hardin, Supt.

HOLSTON ORPHANAGE
GENERAL BALANCE SHEET

July 31, 1939

ASSETS

CURRENT		$11,040.20
Cash in Banks	$3,857.27	
Notes Receivable	1,457.93	
Inventory & Supplies	3,150.00	
Live Stock	2,575.00	
FIXED ASSETS		231,844.92
Buildings	152,436.87	
Land	59,061.50	
Auto & Trucks	1,650.00	
Equipment	18,696.55	
PREPAYS		1,765.06
Insurance	1,583.51	
Legal Expense—Bailey Will	181.55	
CASH IN CLOSED BANKS		1,562.15
ENDOWMENT FUNDS		181,216.73
		$427,429.06

LIABILITIES

CURRENT		$ 6,801.15
Notes Payable	$6,400.00	
Accts. Payable—Current	401.15	
RESERVES & ACCRUALS		1,343.53
Wages	1,097.50	
Clothing	246.03	
SENATOR BACHMAN MEMORIAL FUND		152.50
BOOK VALUE OF ASSETS OVER LIABILITIES		419,131.88
		$427,429.06

HOLSTON ORPHANAGE

Statement of Income and Expenditures, year Ending July 31, 1939

INCOME:		
Fifth Sunday Collections	$20,400.68	
Missionary Society	3,471.10	
Other Cash Receipts	2,935.88	
Other Donations, Food, etc.	2,988.35	
Coupons—Net	328.37	
Interest and Investments	2,384.00	
Farm Income	2,922.37	$35,430.75
EXPENSE:		
Food	$10,268.29	
Coal	1,526.99	
Lights & Water	1,066.51	
Repairs & Improvements	1,035.81	
Drugs & Medical Expense	405.46	
Auto & Truck Expense	344.44	
Office Expense	130.03	
Telephone	67.79	
Bulletin Expense	472.94	
Traveling Expense	32.93	
Insurance	1,500.00	
Interest on Notes	384.00	
Depreciation on Auto	250.00	
General Expense	147.51	
Dormitory Expense	901.44	
School Expense	2,258.14	
Salaries, including Farm Supt.	13,129.65	33,921.93
Increase of Assets over Liabilities		$ 1,508.82

MEMORIAL FUND

James Henry Memorial	$12,800.00
Green Fund	150.00
Mrs. Jennie P. Young Memorial	6,250.00
W. S. McKamey Memorial	50,000.00
Brown Fund	600.00
Jordan Memorial	300.00

Clemens Fund	350.00
Sue Adams Memorial	7,500.00
Slonaker Memorial	5,000.00
Miss Sallie White Memorial	704.69
Bettie Browder Memorial	2,000.00
Mrs. Mooney Memorial	790.00
Mrs. Mary Griffith Memorial	100.00
Mrs. C. L. Hardwick Fund	1,000.00
Senator Bachman Memorial	152.50
Saulpaw Memorial	2,811.25
Loop Memorial	710.00
Winslow Fund	956.45
Dr. Peavler Memorial	87,295.85
Mrs. Alice Monday Memorial	1,675.00
Charlton Karns Memorial	2,000.00
Palmer Memorial	2,000.00

SUPPLEMENT "D"

HOLSTON CONFERENCE BROTHERHOOD REPORT

(Secretary's Report, as of September 30th, 1939

Balance in the Bank October 11, 1938			$1,366.61
Received on Account of Dues and Calls			1,319.55
Two Dividends on our Frozen Assets, (10%)			101.66
			$2,787.82
Paid to Beneficiaries on 4 Calls @ $300.00		$1,200.00	
Refund, account of Call No. 140		1.00	
Stamps	$4.60		
Paper	1.85		
Stencils	.70		
Salary	5.00		
Postals	8.35		
Printing	8.26		
Card-File	.85		
		29.61	1,230.61
Balance in Bank October 1, 1939			$1,557.21
Net Amount Advanced on 4 Calls			10.00
Net Amount of "Reserve Fund"			$1,567.21

Balance on "Frozen Reserve", $407.05, or 40%.

The Bank has received payments on this year's Calls as follows:

Call No. 139—$322.00, balance now due on this Call	$58.00
Call No. 140— 320.00, balance now due on this Call	60.00
Call No. 141— 294.00, balance now due on this Call	82.00
Call No. 142— 240.00, balance now due on this Call	134.00
Call No. 143— 14.00, advanced.	

The above balances should be paid to the Bank Teller during this Conference. Also, please remember the 50c dues.

All brethren of the three uniting Churches are cordially invited to unite with us in the Holston Brotherhood. Until January 1st, 1940, the entire membership of the United

Conference, and all Local Preachers employed as supplies are eligible. Dues, 50c per year, in advance; mortuary assessment, $2.00, payable when notified of the death of a beneficiary member.

Brethren transferring into West Virginia Conference, instead of asking for a transfer of their equity in our reserve fund are asking for only $3.00 per member. This is most generous on their part, as membership in the transfer will cost them $3.00. But, since the two brotherhoods are offering the cheapest form of group insurance that we can get, we invite them all to hold on to their Holston Brotherhood, and to unite with the West Virginia organization independently. In other words, why not carry both if possible?

Holston Brotherhood should double its membership before January 1st, 1940. Only the bereaved families of our deceased brethren can tell how much the Brotherhood checks mean. Let's make it 100%.

Sincerely submitted by your brother in Christ,

The Secretary,

Holston Conference Brotherhood,

The Methodist Church.

On Saturday, October 7th, 1939, the following Constitution was adopted:

CONSTITUTION

Article I

Name: "Brotherhood of the Holston Conference, Methodist Church".

Article II

Purpose: To provide a fund for the widows, or other beneficiaries, of our deceased brothers.

Article III

Membership: Each member of the Conference, including those in classes of the first and second years, and all Local Preachers engaged as Pastors, are eligible for beneficiary membership.

Section 2. Fifty cents dues, payable in advance, and due at the time of the Annual Conference, shall be paid. Upon the death of a beneficiary member each member shall pay

a mortuary assessment of $2.00 within sixty days from notice.

Section 3. Any person, class, group or organization, agreeing to pay $1.00 or more when notified of the death of a beneficiary member, shall be enrolled as "non-beneficiary" members.

Section 4. Brothers over 35 years of age will not be received as beneficiary members after Jaunary 1, 1940. Younger men after said date, may not be received later than two years after being admitted into "full connection" in the Conference.

Section 5. Beneficiary membership shall be non-forfeitable on account of honorable location, retirement or transfer; nor for any cause between sessions of the Annual Conference.

Section 6. Members who are retired on account of old age or impaired health, after five years of good standing in the Brotherhood, shall be placed on the "Emeritus Roll" entitled to full benefits, but subject to no calls for further payment while so retired.

Article IV

Mortuary Claim: Immediately, upon proof of the death of a beneficiary member (if membership warrants and funds in the treasury admit) a check shall be drawn, payable to the beneficiary in amount of $300.00. Additional checks in amounts not less than $50.00 shall be issued as early as payments on this assessment may warrant. A final check shall be drawn as soon as possible, making the sum total of all payments to be exactly the amount realized on this assessment from all sources.

Article V

Officers: President, Vice-President, and Secretary, to be elected annually. Three Trustees; one to be elected at each annual meeting to serve three years.

Section 2. Officers and Trustees shall comprise an Executive Committee, competent to transact any business of the Brotherhood.

Section 3. Treasurer shall be a banking institution approved by the Executive Committee. Funds shall be paid out on order of the Secretary.

Section 4. All officials serve without compensation. The Secretary-Treasurer shall be allowed necessary expense out of the reserve fund which is composed of dues, gifts and legacies.

Article VI

Arbitration: This Brotherhood is purely Fraternal. Each member, for himself, his heirs, executor and assigns, agree that no action at law shall be taken before any civil court. In all cases of difference, where agreement cannot be effected, arbitration shall be had. The President of the Brotherhood shall appoint one arbiter, the contestant another, and these two a third. The verdict of such arbiters shall be final.

Article VII

THIS CONSTITUTION becomes effective when ratified by the historic "first" session of the Holston Conference, Methodist Church, at Knoxville, Tennessee, October 7, 1939. Change or amendment if proposed, should be referred to vote of the beneficiary and non-beneficiary membership of the Brotherhood for the customary two-thirds vote.

SUPPLEMENT "E"
REPORT OF HOLSTON HISTORICAL COMMITTEE

The Historical Committee of the Holston Conference of the Methodist Episcopal Church and the Committee on History of the Holston Conference of the Methodist Episcopal Church, South, have held several conferences concerning the continuance of the work which has been carried on in the aforesaid conferences in the field of Methodist history. There has been also consultation with a member of the Methodist Protestant Church. In order that the work which has been committed to us by the former conferences which now constitute Holston Conference of the Methodist Church we recommend that the following resolutions be adopted:

Resolved: That a Committee be constituted to be known as the Committee on History; and that said committee be given authority to act, according to their discretion, in promoting the work pertaining to historical affairs in Holston Conference.

Resolved: That the following persons be elected as the Committee on History: J. S. French, J. A. Bays, F. B.

Jackson, E. E. Wiley, Jr.; I. P. Martin, J. S. Burnett, J. M. Melear, J. E. Milburn, M. M. Moore, W. E. Bishop and C. C. Martin.

J. S. Burnett,

I. P. Martin.

SUPPLEMENT "F"

Report No. 1

BOARD OF CONFERENCE CLAIMANTS THE DISTRIBUTING COMMITTEE'S REPORT

This Distributing Committee, appointed by the respective Holston Conferences of the former Methodist Episcopal Church, South, and the Methodist Episcopal Church, met in the Parish House of the Trinity Methodist Church, Oct. 5, 7 P. M., 1939.

The committee was called to order by the Rev. M. S. Kincheloe, with the following brethren present: Revs. W. M. Morrell, C. A. Hillman, R. L. Stapleton, William M. Dye, and Rev. F. V. Brower from the office of the Missouri Corporation of the Board of Pensions, St. Louis, Mo.

Rev. F. V. Brower was asked to explain the work of the committee. He described the duties and powers of the committee, quoting from the New Discipline, paragraph No. 1312, as follows:

> ". . . said joint committee to have power to allocate the Conference claimants and the distributable assets of the Conference to be merged."

Therefore, after careful consideration the following allocation of conference claimants and distributable assets were agreed upon:

1. To the West Virginia Conference of the Northeastern Jurisdiction is allocated the following superannuate ministers:

   a. Rev. E. H. Cole, Bluefield, W. Va.—31 service yrs.

   b. Rev. W. M. Patty, Penny Farms, Fla.—22 service yrs.

with the total of 53 service years.

And list of widows as follows:

   a. Mrs. Fred Gordon, Coopers, W. Va.—2 service yrs.

b. Mrs. T. S. Hamilton, Box 314, Bluefield, W. Va.—32 service yrs.

c. Mrs. J. B. Simpson, 124 Ramsey St., Bluefield, W. Va.—42 service yrs.

d. Mrs. R. S. Umberger, Athens, W. Va.—22 service yrs.

e. Mrs. J. B. Ward, 615 College St., Bluefield, W. Va.—30 service yrs.

with a total of 128 service years.

Also the orphans of L. W. McFarland, c-o Rev. H. D. Hart, Bluefield, W. Va.

Also to the W. Va. Conference is allocated the per centage of distributable income, normally due, figured on the service year basis from

a. The general fund, generally distributed by the Missouri Corporation in July,

b. The conference fund, held and administered by the Missouri Corporation of the board of Pensions, and

c. The income from the Publishing House.

The percentage will be established upon the completion of the records for 1939.

The percentage on the basis of 1938, was .0612.

And since the Holston Conference has assumed more than its share of the service years of the former conference the committee allocates all of the income from the Wall and Clark funds to the continuing Holston Conference.

2. To the Holston Conference of the new Methodist Church is allocated all the claimants now on the list of retired ministers, as is shown by the records of the secretary of the former Holston Annual Conference of the Methodist Episcopal Church at its final adjournment in 1939. Said list, including names and years of recognized service, is to be certified by the secretary of the former conference to the secretary of the continuing conference.

And all the distributable assets of the former Holston Annual Conference of the Methodist Episcopal Church shall be placed in the hands of the continuing Holston Annual Conference of the Methodist Church Board of Conference Claimants.

It is understood that the distributable assets of the former conference are derived from the following sources:

a. Methodist Advocate Journal

b. Preachers Aid Fund

c. Board of Pensions and Relief—Chicago

d. The Chartered Fund

3. The Holston Conference of the continuing Methodist Church is allocated the following retired ministers of the former Methodist Protestant Church, Virginia Conference, Holston District:

a. Rev. W. A. Barnett, Clinchport, Va.—9 service yrs.

b. Rev. A. M. Horn, Dorton, Ky.—9 service yrs.

c. Rev. M. W. Remines, Clintwood, Va.—8 service yrs.

d. Rev. J. A. Wampter, Midway, Tenn.—1 service yr. for a total of 27 service years.

And any income from funds of the former Methodist Protestant Church which has formerly channeled to the retired ministers of said Church.

4. And to the Kentucky Conference is allocated—
Rev. M. C. Overholt, Jenkins, Ky.—8 service yrs.

Signed:

M. S. Kincheloe, Chairman,

William M. Dye, Secretary.

REPORT No. 2

OF THE BOARD OF CONFERENCE CLAIMANTS

In the work of this board, the attention of our great new Church is turned toward the men of the ministry, who have made our Church in her glorious history. A few of them and the widows and orphans of others, still walk with us in the evening of their lives, rejoicing in the forward march of the Church, for whom their tears have fallen in many years of devoted and sacrificial service. When the whole nation with a greater social consciousness is providing in so many ways for those who have spent their years of service, it is humiliating to the Church who preaches the social gospel to have to feel that we are neglecting these who have

such great and just claim upon us. As Methodism marches onward we look for a better day for our retired men.

This year we are distributing the monies from last year's proceeds and therefore we must do so by dividing our claimants into the groups to which they formerly belonged. The former Methodist Episcopal Church will make their distributions according to years of service. The former Southern Church will make their distribution on a plan similar to other years, having as a minimum amount that any shall receive, $60 for widows, and $80 for ministers.

Looking to the future for a policy, we recommend that our new Church follow the laws of the Discipline, which are:

First: That the support of the Conference Claimants be placed with the other three items in ministerial support, taking it out of the benevolent budget.

Second: That payment be distributed to all strictly on the basis of the number of years of service.

Third: That we observe Veterans' Day.

We recommend that Veterans' Day be observed the last Sunday in November, with a program of education and enlightenment to acquaint our people with this great cause.

Submitted by the Committee:

M. S. Kincheloe, President,

William M. Dye, Secretary-Treasurer.

REPORT No. 3

Report of Board of Conference Claimants. Part three: The appropriations for the Claimants of the former Holston Conference, South:

No.	Claimant	Address	Years of Service	Amt. Pd. by Gen. Bd.	Pd. by Conf. Board
1.	Bourne, Rev. S. W.,	Bristol, Tenn.	44		$240
2.	Bradshaw, Rev. H. E.,	1606 Kirby Ave., Chattanooga	24	$49.68	180
3.	Brooks, Rev. Y. W.,	Route 1, Scottsville, Va.	20		200
4.	Brown, Rev. J. R.,	Abingdon, Va.	40		200
5.	Browning, Rev. J. W.,	1014 Claiborne Ave., Knoxville	44	91.08	300
6.	Buhrman, Rev. F. M.,	Wallace, Va.	37	76.59	200
7.	Carbaugh, Rev. W. R.,	404 New St., Johnson City, Tenn.	30	62.10	240
8.	Carter, Rev. J. M.,	Mosheim, Tenn.	41	84.87	300
9.	Cartwright, L. M.,	Spring City, Tenn.	44	91.08	300
10.	Cole, E. H.,	Bluefield, W. Va.	31	64.17	300
11.	Dykes, W. L.,	Fountain City, Tenn.	19	39.33	100
12.	Early, J. A.,	Pulaski, Va.	40	82.80	200
13.	Ellison, J. A.,	Route 10, Knoxville, Tenn.	40	82.80	220
14.	Ely, Rev. J. B.,	Morristown, Tenn.	34		240
15.	Eskridge, Rev. T. J.,	Chilhowie, Va.	48	99.36	300

16. Gibson, Rev. S. V., Jonesville, Va.	20	41.40	220
17. Gannaway, Rev. G. O., Spring City, Tenn., Route 2	8	16.56	80
18. Handy, Rev. T. R., Waugh, Alabama	40	82.80	270
19. Houts, Rev. T. J., New Market, Tenn., Route 3	35		240
20. Hunter, Rev. A. B., Athens, Tennessee	45	93.15	300
21. King, Rev. J. R., Dalton, Ga.	33	68.31	200
22. Maiden, Rev. G. A., Abingdon, Va.	36	74.52	144
23. Maness, Rev. J. C., Decatur, Ga.	14	28.98	80
24. McCanless, Rev. S. A., Cleveland, Tenn.	26	53.82	230
25. McDowell, Rev. R. T., Bristol, Tenn.	51	105.57	204
26. Morell, Rev. S. V., Bristol, Va.	23	47.61	200
27. Munsey, Rev. K. G., Gate City, Va.	25	51.75	200
28. Neighbors, Rev. W. S., Chattanooga, Tenn., R. 3	50	103.50	300
29. Orr, Rev. John C., Morristown, Tenn.	50	103.50	300
30. Patty, W. M., Penny Farms, Fla.	22	45.54	240
31. Qualls, Rev. A. M., Pound, Va.	22	45.54	220
32. Repass, Rev. J. W., Bristol, Tenn.	21	43.47	220
33. Spring, Rev. J. E., Rural Retreat, Va.	35	72.45	160
34. Stewart, Rev. J. W., Benton, Tenn.	28	57.96	200
35. Strader, Rev. T. D., East Radford, Va.	32	66.24	220
36. Walker, Rev. J. M., Box 1687, Orlando, Fla.	25	51.75	220
37. Tate, Rev. W. L., Dunlap, Tennessee	19		200
38. Wingo, Rev. C. K., 1819 Ringgold Rd., Chattanooga, Tenn.	27	55.89	300
39. Kennedy, Rev. C. N., Spring City, Tenn.	29	60.03	240
			$8,708.00

WIDOWS OF MINISTERS IN FORMER HOLSTON CONFERENCE, SOUTH

No. Claimant Address	Years of Service	Amt. Pd. by Gen. Bd.	Pd. by Conf. Board
1. Addington, Mrs. E. L., Route 1, Kingsport, Tenn.	9	12.42	60
2. Austin, Mrs. S. H., Elizabethton, Tenn.	25		180
3. Bellamy, Mrs. J. R., 804 Broad St., Elizabethton, Tenn.	2	2.76	60
4. Betis, Mrs. E. S., Blacksburg, Va.	2	2.76	60
5. Burrow, Mrs. J. A., 300 Glenwood Drive, Chattanooga	25	34.50	180
6. Carden, Mrs. W. C., Box 337, Signal Mountain, Tenn.	30	41.40	172
7. Carico, Mrs. M. P., 2909 Magnolia Ave., Knoxville, Tenn.	46	63.48	120
8. Cartwright, Mrs. N. R., Dayton, Tenn.	30	41.40	80
9. Clemens, Mrs. H. C., 3112 Magnolia Ave., Knoxville	28	38.64	180
10. Dame, Mrs. J. D., Princeton, W. Va.	33	45.54	160
11. Darr, Mrs. J. A., 809 Dodds Ave., Chattanooga, Tenn.	8	11.04	60
12. Dean, Mrs. Henry L., c-o E. W. Dean, Bossevain, Va.	17	23.46	180
13. Dickey, Mrs. J. P., 1123 Bates St., Los Angeles, Cal.	33	45.54	88
14. Draper, Mrs. G. B., 501 Bullit Ave., Roanoke, Va.	20	27.60	140
15. Duvall, Mrs. J. A., 224 Johnson St., Bristol, Tenn.	18	24.84	160
16. Dyer, Mrs. W. M., Box 183, Culpepper, Va.	17	23.46	60
17. Frazier, Mrs. J. Tyler, Chilhowie, Va.	6	8.28	60
18. Gordon, Mrs. Fred, Coopers, W. Va.	2	2.76	60
19. Graybeal, Mrs. D. M., Damascus, Va.	4	5.52	60
20. Griffitts, Mrs. J. L., Tusculum College, Greeneville, Tenn.	20	27.60	180
21. Hall, Mrs. J. V., Chilhowie, Va.	22	30.36	120
22. Hall, Mrs. S. H., Route 10, Greeneville, Tenn.	32	44.16	120
23. Hamilton, Mrs. H. S., 41 N. Atlantic Ave., Daytona Beach, Fla.	20	20.70	60
24. Hamilton, Mrs. T. S., Bluefield, W. Va.	33	44.16	180
25. Havens, Mrs. R. N., 1151 Holston Ave., Bristol, Tenn.	21	28.98	100
26. Helvey, Mrs. J. G., Hiwassee College, Madisonville, Tenn.	14	19.32	60
27. Hicks, Mrs. W. C., Rural Retreat, Va.	9	12.42	100
28. Hodge, Mrs. Walter, 302 Daytona Place, Elizabethton	29	40.02	180
29. Hunter, Mrs. J. R., Box 37, Oakman, Alabama	18	24.84	120
30. Hurley, Mrs. D. P., Radford, Va.	34	46.92	160
31. Jackson, Mrs. R. F., Wytheville, Va.	21	28.98	140
32. James, Mrs. C. M., Madisonville, Tenn.	14	19.32	60
33. Johnson, Mrs. H. S., Route 2, Bluff City, Tenn.	31	42.78	180
34. Jones, Mrs. J. Nelson, 704 N. E. 24th St., Miami, Fla.	33	45.54	88
35. Kahle, Mrs. E. F., 104 N. Harve, Richmond, Va.	18	24.84	160
36. Kelly, Mrs. R. A., 1602 Hixson Rd., Chattanooga, Tenn.	45	62.10	140
37. Kite, Mrs. R. W., 925 Highland Ave., Bristol, Tenn.	12	16.56	100
38. Lambert, Mrs. George L., 1221 Stanhope Ave., Richmond, Va.	17	23.46	100
39. Long, Mrs. S. D., c-o Mrs. Sam Bowman, Bristol, Tenn.	35	48.30	180
40. Lowery, Mrs. J. E., 2717 Magnolia Ave., Knoxville, Tenn.	43	59.34	140
41. Lyons, Mrs. J. A., Glade Spring, Va.	8	11.04	60
42. Maiden, Mrs. J. M., Abingdon, Va., Route 4	17	23.46	60
43. Malone, Mrs. J. W., 411 Lowerline St., New Orleans, La.	41	56.58	120
44. McGhee, Mrs. S. A., Airpoint, Va.	19	26.22	180

45. Morris, Mrs. J. W., c-o A. G. Burton, Princeton, W. Va.	25	34.50	180
46. Munsey, Mrs. I. N., 1615 Grove Ave., East Radford, Va.	45	62.10	180
47. Naff, Mrs. J. E., c-o G. M. Naff, N. Emporia, Va.	42	57.96	180
48. Neel, Mrs. Lyle M., Route 1, Box 91, Kingsport, Tenn.	8	11.04	60
49. Owen, Mrs. R. A., 1930 19th Ave., S., Nashville, Tenn.	11	15.18	60
50. Platt, Mrs. R. B., Jr., Emory, Va.	27	37.20	140
51. Prater, Mrs. J. L., c-o Mrs. C. V. Dickenson, Wallace, Va.	28	38.64	140
52. Priddy, Mrs. Thos., Box 21, Narrows, Va.	31	42.78	180
53. Rader, Mrs. J. W., 25 Warwick Apts., Chattanooga, Tenn.	16	22.08	180
54. Reynolds, Mrs. F. M., Andersonville, Tenn.	5	6.90	60
55. Reynolds, Mrs. Luther S., Newport, Tenn.	11	15.18	100
56. Reynolds, Mrs. Rufus G., Lenoir City, Tenn.	15	20.70	120
57. Simpson, Mrs. J. B., 124 Ramsey St., Bluefield, W. Va.	42	57.96	180
58. Snider, Mrs. W. R., 2101 N. St., c-o A. L. Moore, Chattanooga, Tenn.	2	2.76	60
59. Sorrell, Mrs. W. L., 515 E. Scott Ave., Knoxville, Tenn.	20	27.60	140
60. Stone, Mrs. A. M., Route 1, Box 36, Rural Retreat, Va.	11	15.18	120
61. Stradley, Mrs. C. L., 252 E. 3rd St., Big Stone Gap, Va.	4	5.52	60
62. Sutherland, Mrs. R. K., Box 325, Pulaski, Va.	18	24.84	60
63. Swecker, Mrs. J. E., Dublin, Va.	3	4.14	60
64. Thompson, Mrs. W. C., 917 7th Ave., Bristol, Tenn.	18	24.84	140
65. Triplett, Mrs. R. K., Route 4, Knoxville, Tenn.	22	30.36	140
66. Troy, Mrs. W. H., c-o D. T. James, Bristol, Tenn.	26	35.88	160
67. Umberger, Mrs. J. H., Wytheville, Va.	18	24.84	140
68. Umberger, Mrs. R. S., Athens, W. Va.	22	30.36	140
69. Vaught, Mrs. S. B., Bristol, Va.	39	53.82	180
70. Walker, Mrs. N. F., Wyndale, Va.	2	2.76	60
71. Walker, Mrs. R. M., Strawberry Plains, Tenn.	34	46.92	180
72. Walker, Mrs. W. H., 2712 Spring St., Cleveland, Tenn.	28	19.32	180
73. Wampler, Mrs. J. F., Old Ladies Home, Chattanooga, Tenn.	9	12.42	60
74. Ward, Mrs. J. B., 615 College Ave., Bluefield, W. Va.	30	41.40	180
75. Watkins, Mrs. J. H., 826 Oak St., Knoxville, Tenn.	1	1.38	60
76. Watson, Mrs. N. M., 204 Glenwood Drive, Chattanooga, Tenn.	34	46.92	180
77. Williams, Mrs. L. J., Belvoir at Brainerd, Chattanooga, Tenn.	12	16.56	120
78. Wilson, Mrs. B. C., 1132 N. Broadway, Knoxville, Tenn.	24	33.12	140
79. Wolfe, Mrs. J. E., Fountain City, Tenn.	27	37.26	180
80. Wood, Mrs. George S., Hiltons, Va.	10	13.80	60

ORPHANS

Children of L. W. McFarlane, c-o Rev. H. D. Hart, Bluefield, Va.	160
	$9928

Signed:

M. S. Kincheloe, Chairman,

William M. Dye, Secretary-Treasurer.

REPORT No. 4—Continued

St. Louis, Missouri,

October 5, 1939.

Holston Conference Board of Finance,
Knoxville, Tennessee.

Re: a/c William J. Wall Fund of the Holston Conference.
Dear Brethren:

The Board of Finance of the M. E. Church, South, Treasurer of the above captioned fund, as per action of the 1937 meeting of the Holston Annual Conference, submits its Annual Report, as follows:

CAPITAL ACCOUNT:

Balance, as per statement rendered Oct. 3, 1938	$3,852.00

INCOME ACCOUNT:

1938:	
Oct. 8—Interest on Claude S. & Cora Holliday Crawford note due 10-10-38	$ .83
Nov. 5—Interest on Hotel Rueger, Inc., bonds due 11-1-38—$19.25, less collection fee	19.00
Nov. 12—Interest on Crawford note due 11-10-38	.75
Dec. 8—Interest on Crawford note due 12-10-38	.68
1939:	
Jan. 9—Interest on Crawford note due 1-10-39	.60
Feb. 10—Interest on Crawford note due 2-10-39	.53
Feb. 16—Interest on Edward J. & Lucy Mellinger Loan due 2-15-39	49.55
March 10—Interest on Crawford note due 3-10-39	.45
March 31—Interest on Daily balances held at rate of income earned by The Board of Finance	3.21
April 12—Interest on Crawford note due 4-10-39	.38
May 3—Interest on Hotel Rueger, Inc., bonds due 5-1-39—$19.25, less collection fee	19.00
May 11—Interest on Crawford note due 5-10-39	.30
June 5—Interest on R. T. Hall note due 6-1-39	24.00
June 14—Interest on Crawford note due 6-10-39	.23
Aug. 16—Interest on Edward J. & Lucy Mellinger Ioan due 8-15-39	49.55
	$169.06

LESS:

1938:	
Oct. 25—Taxes on Childress Mill Property	$ 61.25
	$107.81

Find attached our check for $107.81 representing income collected to date of October 5, 1939. This, of course, does not include accrued interest not yet due.

INVESTMENT ACCOUNT:

Note of H. C. & Martha E. Farmer dated October 1, 1934, and due October 1, 1936, and unpaid	$ 500.00
Contract of purchase of R. T. Hall reduced to	400.00
Hotel Reuger, Inc—5½%—due May 1, 1945	700.00

Loan to Edward J. & Lucy Mellinger on property at 7125 Lindell Blvd., University City, Mo.—5%	1,982.00
Cash received on account of Crawford note—held at rate of income earned by Board of Finance	270.00
	$3,852.00

Respectfully submitted,

The Board of Finance of the

Methodist Episcopal Church, South.

Charles W. Tadlock, Secretary.

Re: a/c Bland E. Clark Fund of the Holston Conference:

CAPITAL ACCOUNT

Balance as per statement rendered Oct. 3, 1938	$4,000.00

INCOME ACCOUNT

1938:	
Oct. 12—Interest on Charles E. & Florence I. Naumer loan to 10-12-38	$ 37.50
Oct. 15—Div. on 12 shares Crescent Hosiery Mills	96.00
1939:	
Jan. 21—Div. on 5 shares Loveman's, Inc.	20.00
April 11—Interest on Charles E. & Florence I. Naumer Loan to 4-12-39	37.50
Oct. 2—Interest on note of F. A. Carter, 10-1-38 to 10-1-39	63.00
	$ 254.00

Find attached our check for $254.00, representing income collected to date of October 5, 1939. This, of course, does not include accrued interest on the real estate mortgage which is not as yet due.

INVESTMENT ACCOUNT

1936:	
April 20—Note of F. A. Carter dated 10-1-35, due Oct. 1, 1936, and extended to October 1, 1938, @ 6%	$1,000.00
Certificate for 5 shares Loveman, Inc.	250.00
Certificate for 12 shares Crescent Hosiery Mills	1,200.00
1937:	
April 15—Loan to Charles E. & Florence I. Naumer on property at 7479 Teasdale Ave., University City, Missouri, @ 5%	1,500.00

1939:

Oct. 2—Held at rate of income earned by the Board of Finance 50.00

$4,000.00

Respectfully submitted,

Board of Finance, M. E. Church, South,

Charles W. Tadlock, Secretary.

REPORT No. 4

Re: Sweetwater District Superannuate Home Endowment.

CAPITAL ACCOUNT

1938:

Feb. 7—Received of Lavens M. Thomas—income to be used for upkeep of the property $1,000.00

INCOME ACCOUNT

1938:

July 16—Interest on Frank W. & Rose M. Freese loan to 7-11-38 ..... $ 19.34

1939:

Jan. 18—Interest on Frank W. & Rose M. Freese loan to 1-11-39 ..... 20.00

March 31—Net income from rents—5-20-38 to 3-31-39 ..... 75.12

July 14—Interest on Frank W. & Rose M. Freese loan to 7-11-39 ..... 20.00

$ 134.46

INVESTMENT ACCOUNT

1938:

Feb. 7—Loan to Frank W. & Rose M. Freese on property, 8009 Gannon Ave., University City, Mo., @ 4% $1,000.00

Respectfully submitted,

Board of Finance, M. E. Church, South,

Charles W. Tadlock, Secretary.

SUPPLEMENT "G"

COMMITTEE ON PUBLICATION OF ANNUAL

A meeting of the Committee on Publication of the Annual of the Holston Conference of the Methodist Church was held on October 7, 1939, with the following members present: E. A. Shugart, O. A. Tarwater, R. L. Stapleton, J. W. Lantz, French Wampler. E. A. Shugart was elected

chairman, O. A. Tarwater, secretary, and J. W. Lantz, business manager. Committee recommended the procedure which has been followed in former M. E. Church, South, and that no Annual may be returned after April 1.

E. A. Shugart, Chairman,

O. R. Tarwater, Secretary.

SUPPLEMENT "H"

Report No. 1

BOARD OF EDUCATION

Your Board of Education has assumed the responsibilities of its work in the United Church with prayerful and reverent earnestness, realizing that Christian Education within the bounds of our Conference during the coming years, even as in days gone by, will determine much of the usefulness and effectiveness of the program of our Church in the building of the Kingdom of our Lord. It is our belief and sincere expectation that the Methodist Church in this Conference faces a new and progressive day, a day in which we shall observe clearly and unmistakably the values obtaining through the evangelical processes of Christian Education.

Toward the realization of these ends in Holston Conference the following recommendations with reference to program for the ensuing year are presented:

RECOMMENDATIONS

I. Children's Work

1. That, as a *district* or *joint district project,* camps for children's workers be held where practicable.

II. Young People's Work

1. That the Board of Education and Conference Young People's Organization promote two Conference Assemblies for young people, and that the division be made on a geographical rather than an age-group division, one to be held at Emory and Henry and one at Hiwassee College; and that there be held an annual meeting of a delegated body of young people of the conference for the purpose of election of officers, hearing reports, setting up programs, fixing budget, etc.

2. As a *district* or *joint district project,* the promotion of camps, institutes, or schools for Christian living for young people and intermediates where practicable.

3. The use of the district organization of young people, in operation in the former M. E. Church in Holston Conference where practicable.

4. That the young people's Unions of the uniting Churches serving the same territory be merged as soon as practicable.

5. Inasmuch as the unified plan for the organization of young people has been operating successfully in the former Southern Methodist Churches for a number of years: That the local Churches in Holston Conference organize their young people according to the direction given in the Discipline paragraph 1140-3-(A) plan I (which is the unified plan).

6. That the plans for missionary education and giving, in operation in the three uniting Churches, be continued as the missionary program for the young people in the Holston Conference and that contributions to conference expense pledges be continued through the coming Conference year or until other direction is given.

7. That the three uniting Churches cooperate in the training program for young people, especially as regards the promotion of Epworth Training Conferences.

III. Adult Work

1. That a course or courses for workers with adults be provided in the Conference School of Christian Education.

2. The promotion of assemblies or camps for adults as a *district* or *joint district* project under the joint supervision of the District Staff of Christian Education and the District Board of Lay Activities, where practicable; and that special emphasis be given to the study of stewardship in these camps or assemblies.

IV. Summer Schools

1. That the School of Ministerial Training, conducted by the former M. E. Church in Holston Conference and the Pastors' and Christian Workers' School, conducted by the former M. E. Church, South, in Holston Conference be continued as one school at Emory and Henry College, Emory, Virginia, June 13-22, 1940 (the under-graduate school to

begin June 13 and the graduate school to begin June 17), under the joint deanship of Dr. R. A. Kilburn and Dr. F. B. Shelton, provided that the courses in Christian Education for lay-workers—excepting the missionary course—be omitted from this school.

2. That the Conference School of Christian Education, conducted by the Board of Education of the former M. E. Church and the courses in Christian Education for lay-workers formerly included in the course of study in the Pastors' and Christian Workers' School of the former M. E. Church, South, be merged in a Conference School of Christian Education, to be held at Tennessee Wesleyan College, Athens, Tennessee, June 10-21, 1940, under the supervision of the Board of Education of the Holston Conference of the Methodist Church, provided that the activities for young people formerly included in the Conference School of Christian Education of the former M. E. Church be omitted; and that the needs of the young people be met in the Conference assemblies for young people.

V. General

1. That the leadership training activities in the local Churches, sub-districts and districts of the three uniting Churches be carried forward as one program in Holston Conference.

2. That emphasis be continued upon such phases of the program of the uniting churches as: Church School Advance and Methodist Membership Campaign, Vacation Church Schools, Youth Crusade, Young Adult Work, and special days.

3. That the Board of Education charge the Conference Staff and the Conference Council of Christian Education with the responsibility of working out the further details of the Conference program for the coming year in harmony with the direction given by the Conference and General Boards.

4. That the Christian Education News, or some such publication, be continued as the official organ of the Board of Education.

5. We recommend that a Conference Council of Christian Education be held at Bristol, October 27-28 for the purpose of working out the details of the program for the year 1939-40.

6. That the Conference Staff be composed of four paid

workers as follows: An Executive Secretary, an Associate Executive Secretary and Director of Adult Work, a Director of Young People's Work, and a Director of Children's Work.

CONFERENCE STAFF

We recommend the election of the following Staff:

Executive Secretary—Rev. D. Trigg James

Associate Executive Secretary and Director of Adult Work—Rev. H. G. Williamson

Director of Young People's Work—Miss Eugenia Caldwell

Director of Children's Work—Miss Margie McCarty

ORGANIZATION OF THE BOARD

We report the election of the following officers of the Board:

President—Rev. James W. Henley

Vice-President—Rev. Mark M. Moore

Recording Secretary—Mr. L. R. Hite

Treasurer—Mr. C. E. Rogers

COMMITTEE ON CHURCH SCHOOL AND RURAL WORK

We report the election of Rev. W. M. Bunts and Rev. J. A. King to serve with the Executive Secretary on the Committee regarding Church School and Rural Church work, as provided in paragraph 1177 of the 1939 Discipline.

BOARD OF MANAGERS OF PASTORS' SCHOOL

The Board of Managers of the Pastors' School shall consist of the President and one other member of the Board of Education, the President and one other member of the Board of Missions and Church Extension, the President and one other member of the Conference Woman's Missionary Society, the Executive and Associate Executive Secretaries, and the District Superintendents.

CONFERENCE SCHOOL OF CHRISTIAN EDUCATION

The Board of Managers of the Pastors' School shall also serve as the Board of Managers of the Conference School

of Christian Education with such additional members as may be appointed by the Executive and Associate Executive Secretaries.

TRUSTEES OF COLLEGE PROPERTY

We recommend the election of the following trustees of College Property:

1. For Emory and Henry College for term ending June, 1943:

J. A. Bays	I. P. Martin
R. G. Waterhouse	W. J. Edmondson
J. S. French	C. R. Brown, Jr.
E. H. Cassidy	W. M. Morrell

2. For Tennessee Wesleyan College for term of three years:

C. E. Rogers	R. R. Kramer
J. M. Melear	

3. For Hiwassee College: For term expiring 1940:

R. E. Boring	H. L. Callahan
C. D. Curtis	F. A. Carter
John M. Clark	P. C. Hambaugh

For term expiring 1941:

J. A. Hardin	S. K. Hix
A. M. Johnson	W. H. Harrison
L. E. Hoppe	O. K. Jones

For term expiring 1942:

R. C. Kimbrough	J. H. Miser
J. M. Reedy	A. L. Key
J. W. Perry	Charles C. Sherrod

For term expiring 1943:

E. A. Shugart	M. A. Stevenson
Mrs. Beecher Witt	Thomas F. Staley
Mrs. Dora E. Young	E. D. Worley

EDUCATIONAL INSTITUTIONS

The Board of Education recommends the following concerning the educational institutions of the Conference:

First, that the matter of the Emory and Henry Forward Movement be referred to the Bishop and his Cabinet with the request that they present the whole matter to the Conference with concrete suggestions as to plans and procedures for its continuance.

Second, that approval be given for the continuation of the Tennessee Wesleyan Campaign within the constituency of the former Methodist Episcopal Church in Holston Conference, and that the following named persons be confirmed as the directing committee for the campaign: J. M. Hampton, F. H. Carey, D. L. Jones, W. L. Pickering, M. H. Rambo.

Third, that the plans for a Campaign on behalf of Hiwassee College be postponed until the current educational campaigns have been completed; but that the Conference is mindful of and concerned for the needs of Hiwassee College and anticipates the specific plans and program for its support and expansion within the near future.

MEMBERS OF THE JURISDICTIONAL BOARD OF EDUCATION

In accordance with paragraph 1155 of the 1939 Discipline, we nominate as members of the Jurisdictional Board of Education, Dr. F. B. Shelton and Dr. James N. Hillman.

BUDGET

We recomend the following budget for the ensuing year:

1. OPERATION BOARD:

A. Salaries:

Executive Secretary	$3,400.00	
Rent	360.00	
Associate	2,400.00	
Rent	360.00	
Young People's Director	1,300.00	
Children's Director	1,300.00	$9,120.00

B. Office:

Secretary	850.00
Rent	480.00
Printing & Supplies	350.00
Literature	100.00
Light	30.00
Telephone & Telegraph	75.00
Postage	350.00
News	250.00
Incidentals	75.00

Equipment	100.00	$2,660.00
C. Travel:		
Conf. Staff	900.00	
District Directors	300.00	1,200.00
D. General Expenses:		
Board Travel	50.00	
Miscellaneous	50.00	
Pastors' School	100.00	200.00
		$13,180.00

APPOINTMENTS

We recommend the following educational appointments:

Professor in Concord College—Rev. A. B. Moore.

Professor in Candler School of Theology, Emory University, Dr. Lavens M. Thomas, II.

Professor in Candler School of Theology, Emory University, Rev. Emmett S. Johnson.

Student in Graduate School, Vanderbilt University—Rev. T. L. Williams.

Professor in Young High School, Knoxville, Tennessee—Rev. J. R. Still.

Student in Graduate School, Duke University—Rev. E. E. Wiley, Jr.

Student School of Religion, Vanderbilt University—Rev. Shugart Martin.

Student Duke University—Rev. L. H. Colloms.

Student University Southern California—Rev. James B. Wilson.

Student Hamline University—Rev. Clyde Rogers.

Student Drew Theological Seminary—Rev. Horace N. Barker.

Student Boston School of Theology—Rev. Edgar Eldridge.

WHEREAS, the Uniting Conference did not work out the problem of Missionary Education and Giving carried on in the three uniting Churches, but has authorized their continuance and protection until the General Conference shall otherwise order; and

WHEREAS, the Uniting Conference provided for a Committee of 19 (p. 1675) "For the purpose of study of the problems involved in the various plans of Missionary and Benevolence Giving in Church

Schools and in other children's and youth organizations of the Church, the distribution of the funds, and for report to the General Conference of 1940"; and

WHEREAS, it is expected that the General Conference of 1940 will act with reference to this matter, be it therefore resolved that:

The Holston Conference memorialize the General Conference to make such provision for Missionary Education and Missionary and Benevolence Giving in Church Schools and in other children's and youth organizations of the Church and the distribution of funds that the following specific values which obtained in the Home and Foreign Missionary Enterprise as administered by the former Methodist Episcopal Church, South, may be preserved and carried forward in the Methodist Church:

(1) The Board of Education shall be responsible for the promotion and administration of this plan of Missionary Education and Missionary and Benevolence Giving in Church Schools and in other children's and youth organizations of the Church, and the distribution of funds.

(2) That 40 per cent of these funds be returned to the annual conferences for use in the promotion of the Missionary Education and the Church School extension program under the Conference Board of Education.

(3) That a unified approach to the Missionary Education of children and youth be made in the local Church through the cooperation of the Board of Education and the Board of Missions and Church Extension.

James W. Henley, President,

L. R. Hite, Secretary.

SUPPLEMENT "I"

REPORT OF THE BOARD OF MISSIONS AND CHURCH EXTENSION

The Board organized by the election of J. W. Perry, President, W. E. Brock, Vice-President, and J. H. Slutz, Secretary, and W. F. Blackard, Treasurer. These, with Mrs. Kitty Lamons, were designated the executive committee to look after matters arising in the interim of the Conference Sessions.

A Committee on Church Extension was appointed to conduct the business of that department of the work with full power to act. They are to make report of their work to the Board in its Annual Sessions and recommend appropriations for this work.

A committee was appointed to investigate and report on new territory in which missions should be enterprised: W. F. Blackard, W. K. Cregger, P. L. Cobb, and W. E. Bishop were named as the committee.

For the missions conducted by the former Board of Missions of the Methodist Episcopal Church, South, W. F. Blackard was authorized and instructed to conduct necessary correspondence and send out all checks for missionaries and expenses.

The missions conducted by the former Methodist Episcopal Church will be handled as heretofore has been the practice of that Church.

W. F. Blackard is recommended to the Bishop for appointment as Conference Missionary Secretary.

Respectfully submitted,

J. W. Perry, President,

J. H. Slutz, Secretary.

CHURCH EXTENSION

Date and Description	Checks	Deposits
Oct., 1938—Balance Forward		$2,466.68
Dec. 30—Oct., Nov., Dec. Allocation		287.04
Jan. 31, 1939—January Allocation		318.24
Feb. 28—February Allocation		143.52
March 31—March Allocation		156.00
Board of Mission Special (.014198%) Dividend Check, First National Bank, Chattanooga Tenn.		7.03
April 30—April Allocation		536.64
May 31—May Allocation		118.56
June 30—June Allocation		156.00
July 31—July Allocation		118.56
August 31—August Allocation		156.00
September 30—September Allocation		393.12
Total		$4,857.39

DISBURSEMENTS—1938-1939

Oct. 25, 1938—General Board of Church Extension	$125.00
Quarry Church, Emory Circuit	100.00
Church, War, W. Va.	400.00
Church, Pound, Va.	100.00
Watkins Chapel, Grundy, Va.	150.00
Providence Church, Pearisburg, Va.	150.00
Asbury Church, Galax, Va.	200.00
Mt. Vale Church, Galax, Va.	50.00
Parsonage, Emory Circuit	75.00
Parsonage, East River, Oakvale, W. Va.	100.00
Parsonage, East Lake, Chattanooga, Tenn.	100.00
Parsonage, Bulls Gap, Tenn.	200.00
Parsonage, Church Hill, Tenn.	100.00
Feb. 28, 1939—Anderson Street Church, Bristol, Tenn.	250.00
June 30—Emerald Ave., Knoxville, Tenn.	200.00
July 25—Anderson St., Bristol, Tenn.	250.00

Avondale Church, Chattanooga, Tenn.	150.00	
Church, War, W. Va.	50.00	
Morganville Church, Wauhatchie, Tenn.	50.00	
TOTAL		$2,800.00
Expense		34.60
GRAND TOTAL		$2,834.60
BALANCE		2,022.79
Received at Conference		400.00
Total for Distribution		$2,422.79

Oct. 5, 1939

W. Kyle Cregger, Treasurer,
Board of Church Extension.

EXISTING LOANS

Church	Amount	Principal Repaid	Principal Unpaid
Avondale, Chattanooga, Tenn.	$1,550.00	$ 641.64	$ 908.36
Grundy, Va.	3,000.00	1,000.00	2,000.00
Forest, Ivanhoe, Va.	600.00	50.00	550.00
Westview, Kingsport, Tenn.	3,000.00	1,514.39	1,485.61
Lebanon, Va.	500.00	150.00	350.00
New Tazewell, Tenn.	2,500.00	882.25	1,617.75
Pearisburg, Va.	1,000.00	800.00	200.00
Whitwell, Tenn.	300.00	240.00	60.00
	$12,450.00	$5,278.28	$7,171.72

Capital		$14,538.49
Existing Loans	$12,250.00	
Repaid on Loans	5,278.28	
Unpaid on Loans	$ 7,171.72	
Loans Granted but not Placed	6,000.00	
Total Outstanding and Promised Loans		$13,171.72
Balance		$ 1,366.77

W. Kyle Cregger, Treasurer,
Board of Church Extension.

We are gratified with the progress the Churches are making in reducing their indebtedness. A total of $214,122 has been paid this year on Church indebtedness, with $12,504 paid on insurance premiums.

We have made appropriations as follows:

Churches District	Donation	Loan
Anderson Street—Abingdon	$250	
Austinville—Wytheville		$1500
Blountville—Abingdon	250	
Dante—Tazewell	50	
East Lake—Chattanooga	500	

New Tazewell—Morristown	539
Parrott—Wytheville	50
Patterson—Tazewell	250
Seahorn Chapel—Morristown	250
Spanishburg—Bluefield	75
West View Park—Big Stone Gap	125
PARSONAGES	
Garden Creek—Tazewell	250

W. E. Brock, President,

W. Kyle Cregger, Secretary-Treasurer.

SUPPLEMENT "J"

REPORT OF THE BOARD OF MINISTERIAL TRAINING TO THE HOLSTON ANNUAL CONFERENCE OF THE METHODIST CHURCH

I. The Board of Ministerial Training is appointed, organized and operating under the provisions of Chapter VI, Section V, of the 1939 Discipline. Particularly, attention is called to portions of paragraphs 344, 347 and 349; namely: "The Board shall require all Conference undergraduates who are not attending a School of Theology approved by the University Senate to pursue their work promptly in a standard Pastors' School or Summer School for Ministerial Training, or by correspondence." "The course for Reception on Trial and the courses for undergraduates shall be taken by correspondence, or part by correspondence and part in a Standard Pastors' School or Summer School for Ministerial Training, Accepted Supply Pastors who are giving their full time to pastoral work under the District Superintendents shall be required to take the Conference Course of Study, including the Course for Admission on Trial. The Courses shall be taken by correspondence, or party by correspondence and part in a standard Pastors' School or Summer School for Ministerial Training."

II. Undergraduates will proceed with their work as follows: (a) Undergraduates of the former Methodist Episcopal Church, South, will proceed with their usual courses and with their usual methods of correspondence and Pastors' School. (b) The undergraduates of the former Methodist Episcopal Church will proceed with their usual courses, in their usual methods of sending their written work to the assigned instructors and by taking their examinations at the Summer School of Ministerial Training.

III. All Supply Pastors shall pursue the Conference Course of Study. (a) Those of the former Methodist Episcopal Church, South, by correspondence or attendance at

the Summer School of Ministerial Training. (b) Accepted Supply Pastors of the former Methodist Episcopal Church will proceed in the manner mentioned above, II-(b).

All Supply Pastors will receive announcements of their classification and assignments as soon as possible after the adjournment of this Annual Conference.

IV. Graduate Courses may be promoted by District Groups and at the Pastors' School and Summer School of Ministerial Training.

V. The Summer School of Ministerial Training will be held at Emory and Henry College, June 13 to 22, in connection with the Pastors' School, in accordance with the action of the Board of Education, under the joint deanship of F. B. Shelton and R. A. Kilburn, and in full co-operation with the Board of Managers.

The course of study of the former Methodist Episcopal Church will be offered to cover the necessities of the undergraduates and Accepted Supply Pastors of that Church.

Courses common to the two systems will meet the needs of such undergraduates and supplies of the former Methodist Episcopal Church, South, as elect to attend the Summer School.

VI. As our resident Bishop suggested in our first session, patience and time will help us work out our experiment in union. Therefore, further expansion and explanation of the program of your Board of Ministerial Training will gladly be undertaken by correspondence.

Respectfully submitted by the members of the Board: W. R. Curtis, W. C. Daniels, R. E. Earley, B. H. Greene, J. P. McCluskey, C. D. Mehaffey, J. E. Milburn, M. M. Moore, H. A. Phillips, H. M. Russell, L. C. Sanders, F. B. Shelton, O. C. Wright, E. D. Worley, W. M. Seymour, registrar; and R. A. Kilburn, Chairman.

COMMITTEES OF THE BOARD OF MINISTERIAL TRAINING FOR SUPERVISION OF THE COURSES OF THE FORMER METHODIST EPISCOPAL CHURCH, SOUTH

Fourth Year: F. B. Shelton, Roy E. Early.

Third Year: E. D. Worley, L. C. Sanders.

Second Year: B. H. Greene, J. P. McCluskey.

First Year: H. A. Phillips, H. M. Russell, O. C. Wright.

INSTRUCTORS OF THE BOARD OF MINISTERIAL TRAINING AND THEIR ASSIGNMENTS FOR THE COURSE OF STUDY OF THE FORMER METHODIST EPISCOPAL CHURCH

Note: R—Reception on Trial; E—For Examination; C—Collateral Reading; 1, 2, 3, 4 refer to the respective years of the Course of Study.

W. R. CURTIS: The Technique of Public Worship, 1-C; The Story of Methodism, 1-C; Creative Men, 2-C; Biblical Readings and Studies, 2-C; Church and Society, 3-E; Special Homiletical Work, 3-C; Social Salvation, 4-E; Christ's Alternative to Communism, 4-C.

W. C. DANIELS: Abingdon Bible Commentary, 1-E; Biblical Readings and Studies, 1-C; Are You An Evangelist, 1-C; Beacon Lights of Prophecy, 2-C; The Pastoral Office, 3-E; Christianity Tested, 3-C; The Preacher as a Man of Letters, 4-C; Phillips Brooks, 4-C; Special Homiletical Work, 4-C.

R. A. KILBURN: Methodism In American History, R; The Pastor and Religious Education, 2-E; Teaching Religion Today, 2-E; Teaching Christian Living, 2-E; The Church in History, 2-E; Psychology and Life, 2-C; Improving Religious Education Through Supervision, 4-C.

C. D. MEHAFFEY: A Bible Biography, R; A Written Sermon, R; The Teachings of Jesus, 1-E; The Jesus of History, 1-C; John Wesley: Sermons and Selections, 2-C; Martin Luther, the Man and His Work, 3-C; The Christian Mission in the Modern World, 4-E; Biblical Readings and Studies, 4-C.

J. E. MILBURN: Life of Wesley, R; Abingdon Bible Commentary, 2-E; The Christian Enterprise Among Rural People, 2-C; Special Homiletical Work, 2-C; Paul and His Epistles, 3-E; Religion in Life, 3-C; God and Ourselves, 4-E; A Faith For Today, 4-E; The Doctrine of God, 4-E.

M. M. MOORE: Doctrines and Discipline, R; The Work of Preaching, 1-E; Special Homiletical Work, 1-C; Introduction to Philosophy, 3-E; Religions of Mankind, 3-E; The Art of Preaching, 3-C; Biblical Readings and Studies, 3-C; Religion in Life, 4-C; Psychology of Religious Experience, 1-E.

SUPPLEMENT "K"

HOLSTON CONFERENCE COMMISSION ON EVANGELISM

Your Commission on Evangelism authorized by the Uniting Conference meeting at Kansas City, Mo., in May of the present year, and consisting of the following: L. A. Harmon, A. G. McCoig, J. A. Baylor, W. M. Seymour, E. C. Wareing, and George J. Cresswell, Ministers, and Harry Faw, H. C. Bolton, J. R. Browder, and J. A. Grigsby, Laymen; has been organized by the election of J. A. Baylor, Chairman; E. C. Wareing, Vice-Chairman; and George J. Cresswell, Secretary.

Your Commission conceives its work to be auxiliary to that of the General Commission, and will endeavor to work out a constructive program during the year now beginning.

This session of our Conference, the first of the United Church, has been unique and historic and memorable from many standpoints. Your Commission ventures to say that one thing which calls for profound thanksgiving is that the year leading up to this historic gathering has been one of remarkable revival success. The reports submitted by the ministers of the constituent bodies of the Conference show that there have been added to the Church on profession of faith 6949 and a total of 12,165. At the first session of the Holston Conference held by Bishop Asbury at Keywoods near Saltville, Va., Madam Russell, sister of the renowned Patrick Henry, was converted. Is it not worthy of note that under the preaching of young sons of Wesley on the streets of Knoxville, during this Conference session men have been convicted of sin, and converted to God?

May we not devoutly pray that this the first year of a united Holston Methodism shall be characterized by remarkable displays of saving grace, and that Methodism may again win the title of "Christianity in Earnest".

It would not be amiss to mention or describe in detail, if space permitted some very great revival successes of the past year.

Your Commission heartily commends the work of Sullins Dosser and W. D. Wilkinson, Conference Evangelists, and requests appointment to the same work for the ensuing year of Sullins Dosser.

In addition we request the following action:

1. That D. Trigg James, Conference Executive Secretary of Education, be made Ex-Officio Member of this Commission.

2. That each District Superintendent as early in the year as possible, give to the chairman of this Commission the name of a preacher in his District who will serve as District Director of Evangelism.

J. A. Baylor, Chairman.

SUPPLEMENT "L"

THE REPORT OF THE BOARD OF TEMPERANCE

In keeping with the Discipline which provides for a Board of Temperance that shall make more effective the efforts of the Methodist Church in creating a Christian public sentiment, and crystallizing opposition to all public violations of moral law and to promote by an intensive educational program, voluntary total abstinence from all intoxicants and narcotics; to promote observance and enforcement of constitutional provisions and statutory enactments which suppress the traffic in alcoholic liquors and in narcotic drugs; and to promote the speedy enactment of such legislation, we recommend:

1. That the Holston Conference of The Methodist Church face frankly the problem created by the liquor traffic, and that we re-affirm our opposition to the liquor business and all associated evils and vices.

2. That our pastors and teachers be bold to make known both in the Church School and from the pulpit the harm and results of the traffic.

3. That the pastors call upon their people, not only to pass resolutions condemning the business but to support the General and Conference Board with their income to the extent of making the work and responsibility of the Boards effective.

4. That our Churches cooperate with all other recognized organizations and institutions whose aim is to overthrow and outlaw the liquor traffic.

5. That the Holston Conference cooperate with the Conference Board of Temperance in accordance with paragraph 1202 of the 1939 Discipline.

Signed by members of Committee:

Walter A. Smith, Chairman,

Chas. H. Williams, Secretary.

SUPPLEMENT "M"

COMMITTEE ON PROGRAM AND POLICY

Your Committee on Program and Policy desires to make the following report. Methodism in Holston is united, and under the united program the cause of Christ should be empowered by united effort. Holston Methodism shall advance in a single and united front.

As your Committee has surveyed the task which lies before the Church it has been most apparent that a great program of evangelism throughout all Holston Methodism is necessary if we are to fulfill our mission in reaching and redeeming the lost. We therefore urge an intensive evangelistic program in every community. We call upon every minister to consider it his spiritual commission and divine responsibility to carry the gospel to all those within the bounds of his parish. To this end the Committee recommends street preaching on the part of Methodist ministers. As our Church began in the open fields of England it may be continually revived by such experiences in our own day. Furthermore, visitation evangelism carried on through the pastors and evangelistic groups in the local Churches is recomended as one of the most effective and rewarding approaches to the hearts of men. We cannot be faithful to our great commission unless we prove faithful in the evangelism of our own people. We urge that the program of evangelism be extended throughout the entire year. The ministers of Methodism must not forget that they are leading the forces of righteousness against entrenched evils. The people must not be allowed to forget that Methodism is crusading for the glory of Christ.

Your Committee wishes to call the attention of the Conference to the Benevolences. Methodism cannot advance unless we prove faithful in our stewardship of the material wealth which God shall place in our trust. Some increases have been made during recent years in the benevolent giving of the Church. But our contributions are far below that which is needed to carry on the world-wide program of our Lord. United Methodism should unite to improve the stewardship of her people. We therefore recommend to the Conference that we increase our benevolent giving during the coming year at least ten percent. This amount will not greatly burden the local congregation, but will add much to the world program of Methodism. We recommend that the District Superintendents aid the pastors in leading the people into an understanding of the significance of their benevolent giving and that we shall not be content until we

have reached the maximum askings which our Church has placed before us.

Your Committee has considered the need of a Church Paper within the bounds of Holston Conference. Our membership and the extent of our territory are great. There is need of some publication which will bring before the people of our Conference the goals, the work and the program which are distinctly ours. We recommend that the Bishop and his cabinet consider this important matter in cooperation with the Board of Education and that a report be made concerning the feasibility of a Church Paper to the Annual Conference in its 1940 session.

Signed: James W. Henley.

SUPPLEMENT "N"

Report No. 2

MINIMUM SALARY

Whereas, it appears from the reports submitted to the Conference, that many of our pastors have been receiving salaries in amounts insufficient to supply their needs and the needs of their families; and

Whereas, to be in position to do his best work, one must be furnished at least the basic necessities required in his social station; and

Whereas, the Church owes to its laborers in the ministry a stable income in order that they may give of their best in thought and word to the great Cause to which they have been called; Therefore, Be It

Resolved, that the Conference set up a commission to be known as the Commission on Minimum Salaries for Preachers, composed of seven members to be appointed by the Bishop, three ministers and four laymen, whose duties shall be to make plans and gather and administer funds, all looking to the increase of salaries of our pastors who are now receiving incomes less than are necessary to provide adequate livelihood; and

Resolved, further, that this Commission be given power to act, in order that its plans may be put into operation during the Conference year 1939-1940; and

Resolved, further, merely by way of suggestion to the Commission but not to bind its action, that the Commission consider some such plan as follows:

1. Fix minimum annual salaries for preachers at
   (1) For unmarried preachers $800.00
   (2) For preachers married with wife only 1000.00
   (3) For preachers married, with wife and children 1200.00

2. Take as a basis the amount the given charge paid during the previous year, and for every dollar paid over and above such amount, match with a dollar out of the Commission fund until minimum shall have been reached; and

3. Raise the necessary fund by calling on charges paying $1500.00, or more, to contribute toward this cause certain graduated percentages based upon amount of their respective preachers' salaries.

James W. Henley, Chairman.

SUPPLEMENT "O"
REPORT OF COMMITTEES ON CONFERENCE ENTERTAINMENT

Knoxville, Tennessee,
October 9th, 1939.

Resolution by the Committees on Conference Entertainment, Holston Conference, The Methodist Church:

We, the Committees on Conference Entertainment of the former Methodist Episcopal Holston Conference, and the former Methodist Episcopal, South Holston Conference, make the following recommendations:

First, since the two Holston Conferences have been united with a Lay and Ministerial delegation of approximately one thousand, and since there are probably not more than three cities within the bounds of the Conference, which could care for such a large delegation; namely, Chattanooga, Knoxville, and possibly Bristol, and since the cost of Conference Entertainment is now unreasonable for any Community:

We, therefore, recommend that hereafter the cost of entertainment be placed upon three different groups, namely, all the local charges within the Conference, every delegate who will attend the Conference, and the local people where the Conference may meet.

And we recommend the responsibility to be distributed as follows:

First, that every charge pay the hotel bill of their delegates to the Conference.

Second, that every delegate in attendance upon Conference pay for his or her meals, securing them wherever they may choose.

Third, that the local Church people where the Conference may meet, entertain in their homes all the Superannuates—Retired Preachers with lodging and breakfast as has been our custom.

Fourth, that there be a Central Committee where the Conference is to hold its sessions, whose duty it will be, to mail to each delegate, both Lay and Ministerial, some thirty days before Conference convenes, a list of the hotels and suitable boarding houses and restaurants, with their rates, which will be available.

Respectfully submitted by the Joint Committee on Conference Entertainment:

Solon McNeese, Chairman; F. B. Shelton, E. H. Ogle, W. L. Pickering, C. E. Lundy, George J. Creswell, W. F. Blackard, Wm. B. Bull.

SUPPLEMENT "P"

COMMISSION ON WORLD SERVICE AND FINANCE

Part One

Your Commission on World Service and Finance recommends a total apportionment of $149,451 for General and Conference Benevolences, of which amount $87,751 is for General Benevolences, and $61,700 is for Conference Benevolences. We have distributed this to the ten Districts as follows:

Abingdon District	$17,215
Big Stone Gap District	11,597
Chattanooga District	19,205
Harriman District	11,328
Johnson City District	14,138
Knoxville District	19,593
Morristown District	13,406
Sweetwater District	14,228
Tazewell District	12,062
Wythevile District	16,679
	$149,451

We have apportioned the item of $61,700 for Conference Benevolences among the various Conference interests, as follows:

Board of Education operating expense	$ 8,851	or .1435%

Board of Missions and Church Extension	16,731	or	.2712%
Lay Activities	1,350	or	.0217%
Holston Orphanage (Greeneville, Tenn.)	900	or	.0146%
Tennessee Wesleyan College, Athens	4,851	or	.0786%
University of Chattanooga	1,617	or	.0262%
Hiwassee College	3,113	or	.0505%
FOR AMORTIZATION NOTES:			
Martha Washington College	13,934	or	.2259%
Centenary College	7,507	or	.1217%
Triangular Mountain Institute	2,346	or	.0380%
Note Board Education to cover offsets	500	or	.0081%
	$61,700	or	1.0000%

We call attention to the fact that the above $87,751 for General Benevolences represents a combination of the General Apportionments of the three merging Churches for the past year.

Part Two

A. *Episcopal Fund*

In accordance with the last portion of part 4, paragraph 1611, and paragraph 812, we recommend that the amount for the Episcopal Fund be a sum equal to 1½% of the amount paid the pastors on all the charges of the present Holston Annual Conference of the Methodist Church.

B. *District Superintendents*

We recommend that the salaries of the District Superintendents be an amount equal to 10% of the total salaries paid to the pastors of all the charges now within the bounds of the Holston Conference of the Methodist Church, said sum to be paid monthly and equally to the ten District Superintendents, provided that the maximum amount paid to each District Superintendent shall not exceed $4,500.

C. *Conference Claimants*

We recommend that the apportionment for Conference Claimants (for the Conference Year 1939-1940 ONLY) be as follows:

(a) In the charges of the former Methodist Episcopal Church, their apportionment shall be as formerly, namely, a sum equal to 6, 7, 8, 9, 10% of the pastor's salary;

(b) In the charges of the former Methodist Episcopal Church, South, and of the Methodist Protestant Church, the apportionment shall be an amount equal to 3½% of the pastor's salary;

(c) In the case, or cases, of merged Churches and congregations, said charges shall pay an amount equal to the sum of (a) and (b) above.

Since the three above funds are in no wise a part of either General or Conference Benevolences, and since out of them must come the salaries of our Bishops and District Superintendents, and the support of our Superannuated preachers and their widows, we further recommend that each pastor shall be held responsible for seeing that amounts due the Episcopal Fund, the District Superintendent Fund, and the Conference Claimant Fund, shall be sent to the Conference Treasurer, in accordance with paragraph 813 of the Discipline, and that it be sent by the 12th or 15th day of each month, final settlement to be made by each pastor on the opening day of the ensuing Annual Conference.

Part Three

PREFERRED CLAIMS

General Conference Expense Fund (1940)

Whereas the Holston Conference of the former Methodist Episcopal Church has already paid its apportionment for General Conference Expense of 1940, we distribute the amount of $2,063, less $303, which is the pro rata share of the Bluefield District, alotted to the Holston Conference of the former M. E. Church, South, for General Conference Expense of 1940, to the ten Districts as follows, said sum to be raised by the former Southern Methodist charges and Churches now located within the bounds of these ten Districts:

Abingdon District	$278	
Big Stone Gap District	152	
Chattanooga District	201	
Harriman District	96	
Johnson City District	151	
Knoxville District	170	
Morristown District	114	
Sweetwater District	130	
Tazewell District	188	
Wytheville District	280	
		$ 1,760
Bluefield District		303
		$2,063

Jurisdictional Conference Expense Fund (1940)

Whereas the Committee on Financial Arrangements and Entertainment of the Southeastern Jurisdictional Conference, held June 20, 1939, has asked the Holston Annual Con-

ference (as now constituted) for $2,063.11, as our pro rata share of the expense of holding said Southeastern Jurisdictional Conference in 1940, we recommend the following distribution of this amount to the ten Districts, this amount to be distributed to all the pastoral charges within said Districs, as now constituted:

Abingdon District	$237.67	
Big Stone Gap District	160.10	
Chattanooga District	265.11	
Harriman District	156.39	
Knoxville District	270.47	
Johnson City District	195.17	
Morristown District	185.06	
Sweetwater District	166.49	
Tazewell District	196.41	
Wytheville District	230.24	
		$2,063.11

Whereas March 15, 1940, has been set as the time by which all payments for General and Jurisdictional Conference Expense shall have been paid in full by all pastoral charges, we further recommend that these two items, which are prior claims, be given close attention by District Superintendents, Pastors, and Local Church Officials.

Part Four

In Re: Resolution passed October 6, 1939

Whereas, by the adoption of a resolution on October 6, 1939, the Holston Conference has instructed the Commission on World Service and Finance to request the Commission on World Service and Finance of the West Virginia Conference to return to the Holston Conference that portion of the Conference Benevolences contributed by the Bluefield District, which has formerly been apportioned for the payment on the amortization of (1) Martha Washington College Bonds, (2) Centenary College Indebtedness, and (3) Triangular Mountain Institute Indebtedness, which portion is .173% of the total payments, your Commission agrees to undertake to secure the refund of this percent, which amounts to $2,726.67, to be applied as herein set forth.

Part Five

MISCELLANEOUS

(1) We nominate as Conference Treasurer the Dominion National Bank of Bristol, Virginia, at a fee of $625, and we remind the Conference that, according to paragraph 1611 of the Discipline, all money collected on all pastoral charges for all General and Conference Benevolences, is to be remitted to the Conference Treasurer.

(2) Your Commission is of the opinion that the funds for General and Conference Benevolences should share in the expense of handling these funds. Therefore we recommend that the Conference Treasurer pay all items of expense incident to the Treasurership before distribution.

(3) Whereas the Conference Treasurer is under the necessity of paying out during the year various items of expense incidental to the work of various Boards, Committees, and Commissions, which do not already have within their budgets an allowance for necessary expenses, we recommend that the Conference Treasurer enter upon its books a "general expense account" under the appropriation for Conference Benevolences, against which account all such items of expense shall be charged.

(4) As a matter of record, we report that in January, 1939, the Commission on Budget of the Holston Conference of the former M. E. Church, South, received a payment of $41.25 on the judgment against the First National Bank of Chattanooga, which amount was promptly forwarded to the General Board of Finance, St. Louis, Mo., as previously.

(5) We recommend that the Holston Conference of the Methodist Church give the Conference Board of Temperance the right to raise the $500 (which it deems necessary to carry out its program of work for the coming year) in any way which it may deem advisable and proper.

(6) We earnestly request that no financial asking be presented on the Conference floor, by any Conference Commission or Board, without first having been presented to your Commission, according to the Disciplinary provision, and we further ask the Conference to instruct the Commission on World Service and Finance not to include in its apportionments any item that has not been previously presented to the Commission, and further, that the Conference instruct all Boards or Agencies with any claims on Conference funds shall send a representative before your Commission to present their claims in writing, not later than the second day of the Conference session.

(7) In order to safeguard all interests seeking financial aid under the new system, we request pastors and local Church officials to exert every effort to the end that their charges will contribute for the benevolent purposes this year a sum not less than the total paid for Benevolences last year, and wherever possible to secure an increase of acceptances, since our total askings this year are somewhat greater than last year.

W. E. Pickering, Chairman,
A. V. Rudy, Secretary.

S. H. AUSTIN

W. H. WALKER

MRS. JOHN S. HENLEY

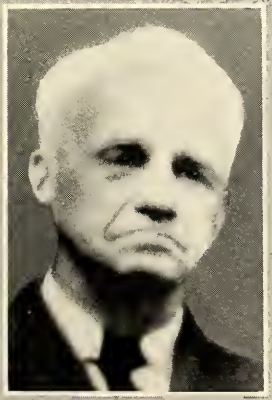

H. S. HAMILTON

W. E. BAILEY

FALLEN ON SLEEP

Memoirs

WILLIAM EDWARD BAILEY

Following a year as supply on the Cedar Bluff charge, William Edward Bailey was admitted on trial into Holston Conference in 1890. His membership in the Conference covered a period of forty-eight years, forty-four years as pastor, two years as supernumerary due to a throat affection, and two years as superannuate. His death occurred at Bluefield, W. Va., December 28, 1938.

Behind his ministry, and contributing definitely to it, lay some interesting facts. The section around Bailey Switch, in Tazewell County, Va., where he was born, is said to have been settled by immigrants from the Wesleyan revival in Britain, who brought with them the fervor and loyalties characteristic of that historic movement. They were people of daily devotional practices and unvarying habits of worship. His parents, Jesse Lee and Mary Shannon Bailey, were faithful to these ideals, their home being a sort of rendezvous for preachers, church officials and others when religious meetings were scheduled in the community. The unique Brother Sheffey made his pilgrimages thither; and J. Tyler Frazier, who was probably Brother Bailey's ministerial ideal, began his Conference labors on that circuit, More than a dozen young men of that section entered the ministry, local or traveling, among them the three Wagner brothers, Summers, McDowell, Holbrook, I. N. Munsey, and, of course, Bro. Bailey himself. There was much to suggest to their minds the claims of the Christian ministry, and their dedication to that service was in the nature of a logical sequence. His local preacher's license bears the date—June 13, 1885, and is signed by Wm. H. Price, presiding elder.

He was married to Miss Clemmie Mahood, September 20, 1888, and the following children survive him: Mrs. George S. Armbrister, Misses May and Lucille Bailey of Bluefield, Edward S. Bailey of Roanoke, Va., and Joseph N. Bailey. Mrs. Bailey, a woman of rare culture and greatly beloved in the congregations served by her husband, passed to her reward during his pastorate at Springton, W. Va.

After being admitted on trial, he served successively the following charges: Dunlap, Cedar Bluff, Staffordsville, Liberty Hill, Mount Airy (now Rural Retreat), Elk Creek, Jonesville, Mountain City, Tate Spring, Morristown Circuit, Cedar Springs, Rural Retreat, Damascus, Cleveland (Va.), Surgoinsville, Narrows, Springton, Lamar and Roderfield. At the close of the latter pastorate, he retired from the active ministry, spending his last years with his daughters at Bluefield. He spent the two years as supernumerary, 1909-11, in Bristol and served as field agent for Martha Washington and Sullins Colleges.

In a recent conversation, I asked Brother Bailey what he considered his most substantial contribution to his Conference and Church. After reflection he mentioned evangelism and erecting church and parsonage buildings. These two types of service stood out in his mind as he came to sum up his life's work, and the records substantiate the estimate.

It appears that in practically every charge he served for two or more years, he had a building enterprise to his credit. If he found a congregation worshiping in a schoolhouse or sharing the quarters of a neighbor denomination, he set about inspiring his people to build for themselves; and almost invariably left his pastoral charges with every congregation housed in a sanctuary of its own.

In his prime, he stressed evangelism, and often was his own evangelist. The statistical tables show many additions on profession of faith among his churches. He enjoyed the thrill of a revival campaign, and that was the standard by which he estimated the success of a year's work. When he went to the Staffordsville Circuit, within whose bounds was located the famous Wabash Camp Ground, he discovered that the annual meetings had been discontinued and the buildings dilapidated. His mood was that of Nehemiah when he surveyed the crumbled walls of Jerusalem, and like him he proceeded to rebuild. The forces were organized and the campaign set in motion. For four years Wabash functioned with wonted power. At the conclusion of his quadrennium, 1896, the buildings were destroyed by fire, never to be restored, but he had evident satisfaction in the fact that he was the last sponsor of the institution that dramatized religion so effectively, and more than any other agency fixed the moral standards of Giles and neighboring counties.

Brother Bailey was a good man and a faithful minister of the Word. He ardently loved the work of the pastorate and it was with reluctance that he surrendered its responsibilities. He preached often for his brethren in the first year of his retirement but later, due to impaired health, he confined his activities to assisting in the services of Trinity Church where he regularly worshipped. The closing months were not free from suffering, but a calm resignation to the will of God was never wanting. He did not hesitate to mention his confidence as to the future, and died in peace. He sleeps in the cemetery at Bluefield, Va., only a few miles from the place of his birth, and among loved ones and friends whose fellowship he doubtless renews in the blessing of a better world.

E. E. Wiley, Sr.

HALE S. HAMILTON

Hale Snow Hamilton, son of Harvey H. and Mary Snow Hamilton, was born at Rotherwood, Hawkins County, Tennessee, on October 13th, 1853. He was married to Miss (Betty) Elizabeth Dixon Hudgings on December 28th, 1880. To this union was born five children, namely, Dr. Walton Hale of New Haven, Connecticut; Leola G. Hamblen, Big Stone Gap, Virginia; Mrs. Mary E. Hunt, who died at Jonesboro, Tennessee, in 1920; John Carter, who died in infancy at West Plains, Missouri, in 1887, and Mrs. Bettie E. Moore of Daytona Beach, Florida.

Dr. Hamilton received his education at Church Hill, Tenn., Gate City, Virginia, and at Hiwassee College, Tennessee, where he graduated in 1879. He taught for several years before entering the ministry in Holston Conference. The following are his charges, which he served—Kingsport Circuit for one year; Philadelphia for thee years; Madisonville for one year; when he was then transferred to St. Louis, Missouri, Conference and served two years at West Plains. Then he was transferred to the N. Alabama Conference and served two years at N. Highlands, Birmingham, Alabama; Oakbowery for one year; Oxford for two years; Athens for two years; Pratt City for four years; and Florence for one year. Then he was transferred back to the Holston Conference and served two years at Big Stone Gap, Virginia, where ill health forced him to give up his work for a number of years. His last appointment was Jonesboro, Tennessee, where he served fifteen years and superannuated at the ripe age of eighty-one years. He died January 20, 1939, at the home of his daughter, Mrs. John S. Hamblen, of Big Stone Gap, Virginia, and was laid to rest in the beautiful Glencove Cemetery at Big Stone Gap. The funeral was in charge of the Pastor, F. E. Taylor, assisted by S. C. Beard and E. H. Yankee.

Before joining Conference Dr. Hamilton taught at Hiwassee College and at Mendota, Virginia, in the academy there. Dr. Hamilton had great mental endowment and was a teacher of rare skill, and made the student feel that his work was play and school a romance. English Grammar and Rhetoric took on resplendence of glittering beauty when it leaped from the lips of this master teacher. He had no superior in Holston as a pulpitier. His clear analysis and plain exegesis clothed in the most elegant English and accompanied by a dignified pulpit-bearing and earnest facial expression made his sermons almost irresistible. Few of his brethren ever knew of the handicaps he overcame and yet with them all he was often called upon to preach without a moment's notice. He would be led to the pulpit and though blind, he would open his Bible and read his scripture and preach with such beautoy of diction and vivid imagination that his audience was held under his spell as long as he wished to hold them. He was preeminently a man of prayer. Now his work is over and he has gone home to his loved ones forever.

E. H. Yankee.

SUMPTER HUGHES AUSTIN

For twenty-six years as local preacher supplying a charge, and as preacher on trial and in full connection, Sumpter Hughes Austin, with few exceptions, if any, has met with the Holston brethren in Annual Conference sessions. He had been ill, but was present with us at Bristol last year. He took his appointment as usual and returned to his work, which he carried on till the middle of the year, when suddenly the weary heart failed, the work of this faithful minister was done, and he entered into rest.

"Time had laid his hand
Upon his heart gently, not smiting it;
But as a harper lays his open palm
Upon his harp, to deaden its vibrations."

So, it seems, his passing may be described.

Brother Austin was born at Oakvale, West Virginia, March 2, 1890, son of Andrew Jackson and Athalinda Austin. He fell asleep February 2, 1939, at Gary, West Virginia, and was buried in Woodlawn Cemetery, near Bluefield. Services were conducted in the Church at Gary, after which his funeral was conducted from Bland Street Church in Bluefield by his Presiding Elder, Rev. C. G. Eastwood, assisted by the writer and several brethren of the Holston Conference. He lacked but one month of being forty-nine years of age.

Brother Austin was married to Grace Eleanor Albert, of Summers County, West Virginia, on January 1, 1912. To this union were born the following children: Sumpter H., Jr.; Mary Glenna, Paul Jackson, James Perry, Nelle Lavenia, Betty Jane, David Beane, and Richard. The widow and these children survive. One child, Warren Candler, died in early childhood.

The date and circumstances of Brother Austin's being licensed to preach are not known to the family or to the writer. He was admitted into the Holston Conference in 1913, on trial, and was ordained Deacon by Bishop R. G. Waterhouse on October 18, 1914, which indicates that he had been local preacher for at least three years prior to his admission on trial. He was admitted into full connection in 1916, and was ordained Elder at Johnson City, Tennessee, on November 3, 1918, by Bishop Collins Denny. Brother Austin served Athens Mission in 1911-12 as supply Junior Preacher to Rev. C. E. Painter. From 1912-15, he

was a student in Emory and Henry College, where in 1913, he received his first regular appointment to the Shady Mission, which he served one year. He was still a student and did not take work at the Conference of 1914, but in 1915 was assigned to the Benhams Ct., and was returned to it for a second year. Thenceforward his work was continuous. He served successively the Church Hill Ct. (2 years), Mayberry (6 years), Keystone (2 years), Norton (1 year), Erwin (3 years), Bramwell (4 years), Elizabethton (3 years), and Gary (1 5-12 years), where he laid down his labors.

Brother Austin's work early attracted the attention of the Conference. He was a gifted preacher, raised much money for the causes of the Church, and prided himself on the improvement of the Church property in the communities he served. His preaching was revivalistic and forceful. He ever kept a buoyant spirit, and maintained the most cordial of relationships with his congregations and constituency. He loved people, and people of all ages and circumstances in life loved him. He had a genius for friendship, and a more compassionate heart was hard to find. I have known him to divide with the needy, when he and his were hard pressed for the comforts of life. His home was ever open to his friends, and especially to his brethren in the ministry. He was the beloved husband and father in his own family, the comforter and leader and teacher of his congregations, and the counselor, confidant and comrade of his brother ministers. He was not narrow or bigoted; but, with a Christ-like breadth, his regard and affection went out to those of other faiths, and of none. The sinner found him tender and winsome. And the Saint could know the generosity and warmth of his appreciative regard. We shall long miss him from our ranks.

One of Brother Austin's favorite themes was that of "Resurrection and Immortality". He believed that as Jesus rose from the dead, we shall rise also. And that faith leavened his life, and, doubtless, robbed death of its sting, and the grave of its victory.

"There is no death; what seems so is transition—
This life of mortal is but the suburb of the life elysian,
Whose portal we call death."

This, our dear friend and brother sleeps well. The home beyond is brighter to those who looked for his coming, and more enticing to us for whom he waits, because he and the Savior are there. We shall meet again.

Hugh E. Kelso.

WILLIAM HICKS WALKER

William Hicks Walker, son of Thomas F. and Julia Ann (Steele) Walker, was born in Tazewell County, Virginia, November 17, 1869.

At the age of ten he gave his heart to the Lord. Everybody, besides himself, thought he was called to preach, and on every possible occasion sought him to render service in the Church by prayer or otherwise. He evaded and so shirked his Christian duties that he became backslidden. Telling of this experience, he said, "I vowed that I would never to to the altar again."

When he was eighteen years old a revival was being held in the old Mt. Nebo Church on the Clear Fork Circuit in Bland County near his old home, and again he came under conviction. He said, "I changed my vow, of never going to the altar, to a new vow; that if I ever went to the altar again I would stay until I was positive that God had

accepted me." During this revival at Mt. Nebo he did go to the altar one night, and while there an old oil lamp was knocked from its pedestal and the Church caught on fire. With confusion all around he refused to leave the altar. The fire was put out, and with two or three friends he remained until two o'clock in the morning when he was assured of his acceptance with God. He said, "I learned there how difficult it might be for God to accept a man even after he had come to Him." But from that time until the end of his life he never doubted the reality he found that night.

After this vital reclamation experience the call to preach pressed upon him, and for years he prayed over it, until finally he promised God that if He would give direction from His Word, he would obey. With prayerful-expectancy he opened his Bible and found under his finger the following verse, "I have set thee a watchman unto the house of Israel; therefore hear the word at my mouth, and give them warning from me." (Ezekiel 33:7.) No man ever labored under the consciousness of a more definite call to preach than he.

On January 1, 1902, at Pennington Gap, Virginia, he was married to Miss Elma Brown Walker, daughter of the Rev. Robert M. and Ella Moore Walker.

On October 11, 1908, he was admitted on trial into the Holston Conference at old Centenary Church, Knoxville, Tennessee, under the presidency of Bishop E. E. Hoss. For the thirty years of his active ministry he served ten pastoral charges, the majority of these for the full four-year term. At the Conference held in State Street Church, Bristol, 1938, he took the Superannuate relation.

Brother Walker never grew old; tho the years piled up on him and his physical body began to fail, he kept an optimistic outlook on life and enjoyed the fellowship of the youngest group of brother ministers. He was a man who accepted the disappointments and hard knocks of the Methodist itinerancy with a forgetful-forgiveness that gave to the parsonage home ever a cheery atmosphere. He never failed in a word of encouragement to the younger minister who shared life's experiences with him.

On February 19, 1939, he passed from his home at 2717 Spring Street, Cleveland, Tennessee, to the house not made with hands. He is survived by his widow and the following children: Mrs. Glen A. Wiley of Holdrege, Nebraska; Miss Georgia May Walker of Cleveland, Tennessee; Wilmorrell Walker of Mobile, Alabama; Thomas B. Walker of Chattanooga, and Robert Horace Walker of Nashville.

Following funeral services conducted by his pastor, the Rev. M. A. Stevenson, in Broad Street Church, Cleveland, his body was taken to the cemetery at Strawberry Plains and laid to rest.

E. D. Worley.

MRS. RICHARD ETTA HENLEY

Mrs. Richard Etta Moyers Henley, daughter of William Moyers and Sarah Wolford Moyers, was born at Wytheville, Virginia, April 3, 1865, and passed to her reward on Tuesday evening, September 5, 1939, at the home of her daughter, Mrs. M. C. Biggs, Maryville, Tennessee.

She was married to the Rev. John S. Henley on April 29, 1896. Brother Henley joined the Holston Conference, Methodist Episcopal Church, South, in 1907. He retired from active service in the ministry in 1921, and died in 1931.

Mrs. Henley is survived by the following children: C. L. Henley, Washington, D. C.; Mrs. W. C. Stanbery, Cleveland, Tenn.; Mrs. M. C. Biggs, Maryville, Tenn.; and the following step-children: Mrs. S. H. Shepard, Knoxville, Tenn.; Mrs. C. G. Miller, Johnson City, Tenn.; Mrs. L. C. Herron, Meridian, Miss.; and by a sister, Mrs. I. R. Goodman, Emory, Va.

Mrs. Henley united with the Methodist Episcopal Church, South, at Wytheville, Va., in early childhood, grew up in that faith, and continued an active and interested member to the end of her life. The history, doctrine, rules of her Church engaged her mind and commanded her obedience all her days in the Church on earth.

In her young womanhood Mrs. Henley was a teacher in the public schools of Wythe County, Virginia. She taught her pupils more than the materials contained within the text-books assigned to them—she taught them truthfulness, honesty, thrift, industry, for she was the embodiment of such graces and virtues. She was interested in the religious life of her pupils, and great was her delight when one of them accepted her Christ as Savior. She was a splendid disciplinarian, but she disciplined with a warm heart.

Her greatest joy came in the years she was the wife of a Methodist minister. During the days of Brother Henley's active service in the Holston Conference she went with him to all the places to which he was appointed, and there she made a home for him and their children. Mrs. Henley was an excellent church-worker, and she delighted to give herself, her time and energy without stint or measure to the work of the Church. She knew how to conduct a meeting of the Missionary Society, how to hold a prayer meeting, teach a Sunday School class, help in revival work, encourage the living and comfort the dying. Her life was a constant witness to the saving power of God in Christ. For twelve years she was the teacher of the Ethel Aiken Johnson Sunday School Class in the Munsey Memorial Church of Johnson City, Tenn. The members of that class have placed Methodist Hymnals there as a memorial to their beloved teacher.

While it was a great joy to her heart to help her husband in his work as a minister, she did not neglect her home. She cared for the children, taught them to read the Bible, to pray, to believe in the God whom she worshiped. She was indeed a good and faithful wife and mother.

In recent years Mrs. Henley made her home with her daughter, Mrs. W. C. Stanbery, Cleveland, Tennessee, and for a part of that time was a near neighbor to her pastor. She transferred her Church membership to the Broad Street Church in Cleveland soon after the arrival of this pastor at that appointment. She was a faithful, loyal, active, intelligent member of the Church until the day of her death. She took seriously her vow to "be subject to the discipline of the Church, attend its ordinances, and support its institutions." Truly did she support her Church.

Mrs. Henley was interested in the larger work of the Church connection. She read its literature and kept herself informed concerning the movements of the Church at large. It was a joy to this pastor to have her in the congregation when he was preaching. He was assured of a careful and prayerful listener. Her going will be greatly missed by the pastor and by the entire membership of the Church.

Mrs. Henley laid down her earthly burdens and took up her heavenly activities on September 5th, 1939, at the home of her daughter,

Mrs. M. C. Biggs, Maryville, Tenn. The funeral was conducted in the Methodist Church at Charleston, Tenn., by the writer and the Rev. A. N. Williams, and her body buried by the side of her husband in the Methodist cemetery at Charleston, and her spirit returned to God who gave it. Surely she is not dead, but lives to declare the works of the Lord.

M. A. Stevenson.

MRS. R. G. WATERHOUSE

Mrs. Waterhouse was well born. Her mother, Mrs. Julia Thomas, was a sister of Dr. R. N. Price, and his equal in mental ability and his superior in many ways. Mrs. Waterhouse inherited mental gifts and spiritual graces of the highest order. Her mind was clear, strong, active, and with unusual discriminating qualities. She was well educated. She was beautiful and graceful in form and features. From her childhood she was religious, and the development and richness of her Christian character and experience continued to increase and bear fruit as long as she lived.

She was married twice. First to Pinkney Carriger of Morristown, Tennessee. They had two sons, Wesley and Herbert. She was married to Dr. Waterhouse (later Bishop) while the bloom and beauty of her womanhood was still upon her. At the time Dr. Waterhouse was President of Emory and Henry College. She adjusted herself admirably to the duties and labors of the wife of a college president. On the campus and in the surrounding community she organized The Home Makers Band. And through this she projected many movements for the improvement of the college grounds and buildings. Her presence was always a refining and uplifting force among the students. The Y. M. C. A. Chapel, in the Students' Home, stands today as a memorial gift, representing her loyalty and devotion to the education of young men.

While her husband was Bishop she was a true helpmeet for him. And during the years of his superannuation and sickness her tender and watchful care for him was unceasing day and night.

To her and Dr. Waterhouse were born two sons, Richard and Leon. And her last years were spent in Chicago with her son Leon, where he was engaged in educational work. And here, during her last years, it fell to her lot to be an intense sufferer. These afflictions she endured with great patience and fortitude. Still "growing in grace" and being "made perfect through sufferings", there in Chicago she fell on sleep on June 22, 1939, being in her 88th year. The body was brought back to Morristown, Tennessee, the home of her early life and young womanhood. She had transferred her membership back to the Church in Morristown. The pastor, Rev. French Wampler, had charge of the service, and the funeral discourse was preached by the Rev. John C. Orr, her life-long friend and former pastor. She was buried in the beautiful Jarnagan Cemetery.

With such gifts and graces it was only natural for her to be called to positions of official leadership in the Church. And these positions she held from Sunday School teacher in the local Church to membership on the Woman's Board of Foreign Missions. But no official position ever interfered with her duties as a mother and in her home. And as an expression of the love and confidence of the Holston Annual Conference, at its 1938 session, she was unanimously elected an honorary member of the Conference.

John C. Orr.

STATISTICAL TABLE No. 1—ABINGDON DISTRICT

CHARGE AND CHURCH	MEMBERSHIP									CHURCH PROPERTY								INSURANCE				
	Members Reported Last Year	Additions on Profession of Faith	Additions, Certificate & Otherwise	Removals	Total Members Including Local Preachers	Local Preachers	No. Licensed to Preach	Infants Baptized	Adults Baptized	No. of Congregations in Charge	No. of Church Buildings	Value	Indebtedness	No. of Parsonages	Value	Indebtedness	Value of Other Church Property	Insurance Carried	Churches Damaged or Destroyed	Parsonages Damaged or Destroyed	Amount of Damage	Loss Collected
Abingdon	729	10	19	21	737	1		3	7	1	2	$ 47500	$	1	$ 11500	$	$	$ 28500	$	$	$	$
East Abingdon Circuit	458	57	5	5	515	2			47	5	5	18000		1	4000			3000				
West Abingdon Circuit	342	10		4	348				4	6	6	7500						1000				
Addilyn Circuit	344	20	6	3	367				17	3	2	2500										
Benhams Circuit	474	9	221	64	640			3	5	8	8	14800		1	1500			3600				
Blountville Circuit	1258	20	3	9	1272	3	1	2	15	7	7	38000		1	6000			3000				
Bluff City Circuit	765	36	3	7	797				31	7	4	19000		1	5000			7000				
Bristol Circuit	668	4	1	6	667	1			2	6	5	14000		1	2000			7000				
Bristol—Anderson Street	964	19	35	23	995	2		7	6	1	1	75000	24750	1	7500	3000		45500				
Hunt Memorial	419	89	4	4	508				91	5	5	8000										
Reynolds Memorial	1030	16	16	30	1032	1	1	10	15	1	1	5000		1	4000		1000	2200				
South Bristol	221	4	2	2	225	1		2	6	1	1	5000						2000				
State Street	1687	13	42	45	1697	3	1	13	7	1	1	131019	200	1	13000	2800		71200				
Virginia Avenue	411	27	4	22	420	2	1	1	20	1	1	10000		1	4000	1507		6500				
Wesley House	98	27	8	33	100				3	1												
Broadford Circuit	820	59		11	868	1		1	59	9	7	23000		1	7000			7500				
Chilhowie Circuit	702	44	23	7	762	1			40	6	5	25500		1	4500			14000				
Damascus Circuit	572	56	8	17	619			3	44	5	5	12000		1	3000			6400				
Elizabethton	414	5	64	22	461	1				1	1	35000	3850	1	7000		1000	22000				
Emory	154	2	5	10	151	3			2	1												
Emory Circuit	666	45		12	699			3	32	9	6	12000	400	1	1000	55		2700				
Glade Spring—Meadow View	643	14	14	23	648				3	2	2	17000		1	4000		500	12000				
Keywood Circuit	678	43	10	10	721	2		5	43	4	4	9700			100			7500				
Marion	684	18	8	10	700	1		3	16	1	1	125000	11550	1	16000			59100				
Marion Circuit	917	7	11	4	931	1		2	7	6	6	22000		1	8000			10300				
Mountain City Circuit	321	19	3	77	266	1			7	6	6	15500		1	3000			2000				
Saltville	577	27	11	22	593	1		5	20	1	1	26000		1	7000			11000				
District Property														1	15000	4200		7000				
Total	17016	700	526	503	17739	28	4	63	549	105	93	$ 718019	$ 40750	21	$ 134100	$ 11562	$ 2500	$ 342000				
Total Last Year	16575	801	375	491	17233	27	5	100	666	108	92	779119	48750	20	135950	14982	3470	347500				
Increase	441		151	12	506	1					1			1								
Decrease		101					1	37	117	3		61100	8000		1850	3430	970	5500				

HOLSTON ORPHANAGE

STATISTICAL TABLE No. 1—BIG STONE GAP DISTRICT

CHARGE AND CHURCH	MEMBERSHIP									CHURCH PROPERTY								INSURANCE				
	Members Reported Last Year	Additions on Profession of Faith	Additions, Certificate & Otherwise	Removals	Total Members Including Local Preachers	Local Preachers	No. Licensed to Preach	Infants Baptized	Adults Baptized	No. of Congregations in Charge	No. of Church Buildings	Value	Indebtedness	No. of Parsonages	Value	Indebtedness	Value of Other Church Property	Insurance Carried	Churches Damaged or Destroyed	Parsonages Damaged or Destroyed	Amount of Damage	Loss Collected
Appalachia	657	9	82	155	593		1	2	8	1	1	$ 30000	$	1	$ 4500	$	$	$ 10000	$	$	$	$
Arno-Derby	175	16	5	17	179				16	2												
Big Stone Gap	409	48	15	90	382			2	35	1	1	35000	1115	1	6000	1367		24000				
Bonny Blue	340	14	8	5	357	1			14	1					800			800				
Clinchport	283		1	3	281				3	6	5	10500		1	2000		400	1800				
Coeburn	300	1	12	9	304			3	1	2	2	20700		1	10000			7000				
Cumberland Gap	309	11	1	1	320				10	4	4	10400	100	1	2500			1200				
Dunbar	45		3	3	45			4		1					250							
Dungannon	302	1	1	5	299	2		1	1	6	5	10700		1	1500			2500				
East Stone Gap—Dryden	489	8	5	7	495				7	5	5	20000		1	6000			6000				
Ewing Circuit	270	3	2	47	228					4	4	2500		1	2000							
Exeter—Imboden	180	5	7	14	178	2				2					35							
Gate City	364	4	2	10	360	1		2	4	1	1	50000	2647	1	3000			11000				
Gate City Circuit	448	15	3	4	462	1			14	8	6	7500		1	2000			1200				
Imperial	18	1	3		22				1	1	1											
Jonesville	598	12	8	13	605	1		2	8	5	5	21000		1	3600		7000	2500				
Kingsport—Kingsport Circuit	456	3	4	2	461	1		1	2	7	7	14000		1	1500			300				
Broad Street	943	42	54	49	990	1	1	8	21	1	1	100000		1	20000	5000		70000				
Highland Park	230	6	37	85	188			1	6	3	3	12000	88					2000				
Maple Street	825	21	38	218	666	1		6	21	1	1	22000	3028	1	5000	1447	1500	14300				
West View Park	449	10	1	26	434			1	9	2	2	17000	2116					5000				
Norton	606	18	19	25	618	1		2	14	1	1	65000		1	3000		10000					
Pennington Gap	593	12	381	58	928	2		4	8	4	4	49000		2	6000			14000				
Powell Valley	470	6	2	2	476	1			5	8	7	9200		1	3000							
Roda—Osaka	236	23	2	7	254			1	25	2												
Stickleyville Circuit	194	5	4	2	201	1			5	6	6	17500		1	3000							
Stonega—Andover	200	1	1	9	193				1	2					400		500					
Tom's Creek	251	19	6	12	264				17	2	1	2000			200		200					
Wise—Pound	378	19	4	6	395				20	2	2	30000		1	5000			15000				
District Property														1	7000			4000				
Total	11018	333	711	884	11178	16	2	40	276	91	75	$ 556000	$ 9094	21	$ 98285	$ 7814	$ 19600	$ 192600	$	$	$	$
Total Last Year	10702	697	260	641	11018	16	2	54	563	91	75	500100	14206	20	93400	10000	13400	185200	1		4746	4746
Increase	316		441	243	160							55900		1	4885		6200	7400				
Decrease		364						14	287				5112			2186			1		4746	4746

STATISTICAL TABLE No. 1—BLUEFIELD DISTRICT

CHARGE AND CHURCH	MEMBERSHIP									CHURCH PROPERTY								INSURANCE				
	Members Reported Last Year	Additions on Profession of Faith	Additions, Certificate & Otherwise	Removals	Total Members Including Local Preachers	Local Preachers	No. Licensed to Preach	Infants Baptized	Adults Baptized	No. of Congregations in Charge	No. of Church Buildings	Value	Indebtedness	No. of Parsonages	Value	Indebtedness	Value of Other Church Property	Insurance Carried	Churches Damaged or Destroyed	Parsonages Damaged or Destroyed	Amount of Damage	Loss Collected
Athens	475	16	14	12	493	1			14	2	2	$ 18000	$ 480	1	$ 5000	$	$	$ 6500	$	$	$	$
Amonate	304	24	6	22	312	1	1		15	2	2	11500										
Bartley	85	22	11	22	96			1	20	1	1	7000						4000				
Berwind	223	13		23	213	1		1	11	5	2	5350			400			2800				
Bluefield—Bland Street	1291	12	23	12	1314			18	7	1	1	125000	5000	1	17000	3000		93500				
Grace Church	1436	34	15	334	1151	1		10	24	1	1	60000		1	1500			22000				
Trinity	1348	29	32	28	1381	3		10	17	1	1	100000	25650				2100	76000				
Bluefield Circuit	205	9			214					2	1	2000										
Bluestone	271	5	2		274							2500										
Bradshaw—English	262	41	9	14	298			8	32	3	1	4700			950							
Bramwell	319	3	3	23	302			5	3	1	1	40000		1	9000			33000				
Coalwood—Caretta	244				265																	
Crumpler	581	6	2	10	579			9	5	4	4	13000	50	1	5000			500				
Davy	310	4	1	1	314	3			4	3	2	22000		1	2000							
East River	800	41	7	8	840	1			39	11	5	10000		1	2200							
Eckman—Keystone	334	54	12	10	390	1		4	38	2	2	25000	304	2	10000			22000				
Gary	523	9	3	8	527			4	6	3	2	15000		1	8000			15000				
Glenwood	705	27	8	8	724			5	22	5	4	21000		1	2000							
Iaeger	207	7	18	3	229			1	6	1	1	38000	609					10000				
Iaeger Circuit	90			1	89																	
Jenkinjones	331	36	7	3	371			2		4	2	6500										
Kimball	392	111	46	26	523	1		1	111	4	1	14800			400			4000				
Lerona	641	23	10	4	670	1				10	5	7500		1	200							
Matoaka	360	9	21	88	302			1	9	1	1	30000		1	4000	1880		3000				
Maybeury	340	22	9	30	341				22	1	1	8500		1	3000			4000				
McComas	511	21	9	5	536			2	12	3	3	20000	567	1	6500			8500				
McDowell	360	2	9	13	358			1	4	3	2	6000		1	250							
Montcalm	485	41	9	8	527	1		1	39	5		10900		1	3500							
Northfork	231	26	31	10	278	2	2		18	2	2	9000		1	5500		1500	13500				
Princeton—First Church	1436	92	91	326	1293			15	55	1	1	75000		1	8000			21000				
Kee Street	578	54	1	45	588			8	45	2	2	22500		1	2500			5000				
Roderfield	201	59	6	3	263				40	4	4	3000		1	2500							
Springton	514	10	2	2	524				1	4	4	1040			400							
War	132	7	7	2	144				7	1	1	9600	1800		550							
Welch	555	15	3	18	555			6	5	1	1	15000	4000	1	15000	4000		22800				
Wilcoe—Thorpe	519	12	6	18	519	2			11	3	2	15000		1	1000			4000				
District Property														1	18000	2185		12000				
Total	17599	896	433	1140	17797	19	3	113	642	97	65	$ 766890	$ 38415	23	$ 129125	$ 11065	$ 3600	$ 383100				
Total Last Year	16008	1771	465	645	17599	4	4	152	1290	98	65	786095	65622	24	149425	15572	10925	389600				
Increase	1591			495	198	15																
Decrease		875	32				1	39	648	1		19205	26207	1	20300	4507	7325	6500				

STATISTICAL TABLE No. 1—CHATTANOOGA DISTRICT

CHARGE AND CHURCH	MEMBERSHIP									CHURCH PROPERTY								INSURANCE				
	Members Reported Last Year	Additions on Profession of Faith	Additions, Certificate & Otherwise	Removals	Total Members Including Local Preachers	Local Preachers	No. Licensed to Preach	Infants Baptized	Adults Baptized	No. of Congregations in Charge	No. of Church Buildings	Value	Indebtedness	No. of Parsonages	Value	Indebtedness	Value of Other Church Property	Insurance Carried	Churches Damaged or Destroyed	Parsonages Damaged or Destroyed	Amount of Damage	Loss Collected
Aetna	214		2	2	214	1		3		6	5	$ 5000	$	1	$ 1500	$	$	$	$	$	$	$
Chattanooga—Avondale	206	46	3	8	247			1	34	1	1	25000	587	1	3000			3800				
Brainerd	644	28	28	27	673	1		8	21	1	1	26000	5088	1	6750	1480	10000	21250				
Broad Street	101	15	28		144	1		2	16	1	1	5000		1	3500			5200				
Centenary	2111	71	134	117	2199			22	26	1	1	249300	50200	1	8800		1275	96800				
Eastdale	154	9	16	2	177			1	8	1	1	5500						2000				
East Lake	633	20	16	26	643	2			11	1	1	40000	6000	1	4000	400		11200				
Flintstone	214	20	19	15	238	1		3	9	1	1	12000						3000				
Forest Ave.	515	13	8	12	524	3			8	1	1	45000	4900	1	2500			13750				
Highland Park	1607	117	58	58	1724	3	1	13	61	1	1	167000	21600	1	8000			35500				
King Memorial	464	4	5	23	450			1	1	1	1	40000		1	4000			13500				
Lupton City	102	34	5	5	136			2	24	1	2											
McFarland Memorial	485	3	7	19	476	1	1	5	1	1	1	50000		1	3000			13000				
Ridgedale	567	12	6	15	570			5	7	1	1	50000		1	7000	1334		18000				
St. Elmo	735	47	75	25	832			10	11	1	1	85000		1	12000	2200		3100				
Trinity	445	41	31	31	486	3	1	10	17	1	1	50000	8000	1	8000			46000				
White Oak	184	5	13	27	175	2		4	3	1	1	6000						6000				
Wisdom Memorial	106		6	5	107			4		1	1	6000		1	4000			7300				
Dayton	330	8	10	8	340			2	6	1	1	10000		1	4000			8000				
Dunlap	365	29	3	6	391			8	16	3	2	10000	250	1	3000			3000				
Evensville	309	3	3	1	314				3	6	4	6000		1	2000							
Hixson	272	9	14	31	264			3	8	1	2	21000		1	2000			1500				
Jasper	251	8	6	4	261	1			8	4	3	9500		2	4200		375	4700				
Lookout Mountain	277	2	2	4	277	1				4	4	7200										
Ooltewah	338		8	9	337					3	3	39000		1	3500							
Pikeville	230	5	5	20	220				3	5	4	14800		2	2000		150					
Rising Fawn—Trenton	284	6	17	9	298	2	1	1		2	1	26000	4000	1	3500	800		13850				
South Pittsburg	423	5	10	60	378	1				4	2	8500		1	1500			3000				
Spring City	253	32	17	6	296	2			29	2	2	18500	250	1	5000	2700		8000				
Tyner—Graysville	268	7	2	4	273	2			1	5	4	12000	153	1	1000			1000				
Wauhatchie	314			4	310			1		4	4	6500	100	1	1500			500				
Whitwell	194	9	15	20	198	1		1	8	2	2	4000		1	1500			1000				
District Property														1	12000			6500				
Total	13595	608	572	603	14172	28	4	110	340	69	61	$1059800	$ 95728	30	$ 122750	$ 8914	$ 11800	$ 350450	$	$	$	$
Total Last Year	13091	846	517	1053	13401	28	6	128	546	68	60	1093100	111165	30	129325	11670	18300	335975	1		1188	1188
Increase	504		55		771					1	1			1				14475				
Decrease		238		450			2	18	206			33300	15437		6575	2756	6500		1		1188	1188

STATISTICAL TABLE No. 1—KNOXVILLE DISTRICT

CHARGE AND CHURCH	MEMBERSHIP									CHURCH PROPERTY								INSURANCE				
	Members Reported Last Year	Additions on Profession of Faith	Additions, Certificate & Otherwise	Removals	Total Members Including Local Preachers	Local Preachers	No. Licensed to Preach	Infants Baptized	Adults Baptized	No. of Congregations in Charge	No. of Church Buildings	Value	Indebtedness	No. of Parsonages	Value	Indebtedness	Value of Other Church Property	Insurance Carried	Churches Damaged or Destroyed	Parsonages Damaged or Destroyed	Amount of Damage	Loss Collected
Andersonville	330	15	13	3	355	1		2	12	5	5	$ 16500	$	1	$ 3500	$	$	$	$	$	$	$
Asbury	444	24	7	7	468	1		6	20	4	4	24500		2	3500			9500				
Bright Hope	83	6	31		120	2			6	1	1	2500						1200				
Caryville—Fincastle	232	9	11	9	243				11	3	3	18000		2	5000			5000				
Clinton Memorial	382	4	9	15	380			1	4	1	1	100000		1	10000			25000				
Coal Creek	241		20	35	226			1		3	3	11000						1500				
Corryton	363	109	15	48	439	1			66	5	4	12500		1	1200			6400				
Knoxville—Brookside	59	34	18	1	110	1			35	1	1	4000										
Central	1948	45	59	59	1993	2		18	40	1	1	425000	85100	1	6800			158000				
Church Street	1816	25	63	91	1813			10	10	1	1	697966	239691	1	6500			282000				
East Hill Avenue	102	5	4	36	75	2	1		3	1	1	5000										
Emerald Avenue	415		13	5	423			1		1	1	75000	6000	1	2500	1000		10500				
Epworth	291	5	21	32	285				5	1	1	40000	6457	1	8500			15000				
Fountain City	902	13	36	10	941			9	7	1	1	50000		1	4500			26500				
Holston	78	5			83				5	1	1	3500										
Lincoln Park	404	19	5	68	360			11	13	1	1	45000	8830	1	3500			18500				
Macedonia	259	7		2	264			1	7	1	1	10000		1	3500	400		5000				
Magnolia Avenue	709	23	41	70	703	2	1	12	12	1	1	250000	66650	1	18000			68000				
Marble Hill—Zion	143	18	2	3	160	1			18	2	2	5000						800				
Perry's Chapel	68	21	20		109	2			13	1	1	5000	253									
Roseberry	112	10	8	3	127				3	1	1	5500						2000				
University Avenue	42	11	11	3	61			1	7	1	1	4500										
Virginia Avenue	396	14	4	71	343	1		2	10	1	1	10000	997	1	2000			2800				
Washington Pike	422	84	40	23	523			3	49	1	1	43000	5200	1	3000	1275		19000				
West Lonsdale	103	3	14	7	113	4			3	1	1	4500										
West View	232	13	8	8	245	2			9	1	1	4000					800	2500				
LaFollette	278	2	18	9	289			1	2	1	1	25000	675	1	3000		10500	4500				
Middlebrook Pike	54	7	7	2	66	1			5	1	1	3000	100	1	2500	900	1000					
Powell Station	359	25	7	5	386	1			15	5	5	24500		1	4600			6400				
Sevierville	408	27	2	8	429			1	20	6	5	15900		2	5000			5000				
District Property														1	10000			6000				
Church transferred to M. E. Church Conference (Miller's Chapel)	113			113																		
Total	11788	583	507	746	12132	24	2	80	410	55	53	$1940366	$ 419953	23	$ 107100	$ 3575	$ 12300	$ 681100				
Total Last Year	11788	529	597	549	11788	29	7	73	372	59	56	1938890	523751	24	120250	3125	51300	673700				
Increase		54			344			7	38			1476				450		7400				
Decrease			90	197		5	5			4	3		103798	1	13150		52150					

STATISTICAL TABLE No. 1—MORRISTOWN DISTRICT

CHARGE AND CHURCH	MEMBERSHIP									CHURCH PROPERTY								INSURANCE				
	Members Reported Last Year	Additions on Profession of Faith	Additions, Certificate & Otherwise	Removals	Total Members Including Local Preachers	Local Preachers	No. Licensed to Preach	Infants Baptized	Adults Baptized	No. of Congregations in Charge	No. of Church Buildings	Value	Indebtedness	No. of Parsonages	Value	Indebtedness	Value of Other Church Property	Insurance Carried	Churches Damaged or Destroyed	Parsonages Damaged or Destroyed	Amount of Damage	Loss Collected
Bull's Gap	535	18	3	6	550	1		4	15	6	5	$ 25000	$	1	$ 6000	$ 1000	$	$ 6500	$	$	$	$
Clinch Valley	455	8	1	5	459	1			8	7	7	9000		1	1600		100					
Erwin	584	24	24	51	581			3	13	1	1	30000		1	5000			14500				
Fall Branch	463	6	8	6	471	1		2	6	6	6	19000	1000	1	1500							
Greeneville	434	19	6	10	449			2	19	1	1	20000		1	5000			13000				
Hawkins Circuit	466	41	83	5	585				22	7	5	11100		1	5000			37500	1		25	25
Jefferson City	373	51	2	20	406			1	41	4	3	13000	115	1	5000			11300	1		100	100
Johnson City—East Park	308	16	7	7	324			2	11	1	1	5000	858	1	1500	550		2300				
Johnson City Circuit	536	1	2	131	408				1	5	5	10000						2200				
Munsey Memorial	1573	31	55	50	1609	2	1	7	14	1	2	150000		1	15000			59000				
Tiner's Hill	182	8	1	11	180				9	1	1	2000										
Jonesboro	338	22	6	7	359			2	8	2	2	13500		1	1500			2500				
Limestone	465	11	1	3	474	1		1	6	8	7	28000		2	5000							
Midland Circuit	173	17		2	188				14	5	5	5000						750				
Morristown—Bridger's Chapel	517	4	3	272	252	1			1	2	2	5500		1	2000			1750				
First Church	727	54	36	61	756			4	26	1	1	35000		1	10000			18000				
Morristown Circuit	456		4	22	438					5	5	13000		1	2000							
Mosheim	583	60	17	25	635			1	47	7	7	15500		1	2000			5500				
Newport	207	5	6	9	209			6	1	1	1	37000		1	5000			1200		1	260	260
Nolachuckey	654	51	4	5	704				40	6	5	8750		1	1800			3750				
Parrottsville	568	8	1	25	552			1	10	8	8	12925		1	4000							
Rogersville	286		4	19	271			4		1	1	2500	345	1	4000							
Surgoinsville	362	32	14	4	404	1		1	12	6	6	1500		1	2500			2000				
Tate—Rutledge	391	14	2	4	404			1	14	6	5	11000		1	3000			1000				
Tazewell	373	6	1	6	374	2	1		4	4	4	36000	1700	1	5000			1700				
White Pine	395	14	1	7	403	1			10	6	5	12000		1	1200			1200	1		3000	1200
District Property														1	6000	100		4500				
Total	12404	521	293	773	12445	11	2	42	352	108	101	$ 531275	$ 4018	25	$ 100600	$ 1650	$ 100	$ 190150	$ 3	$ 1	$3385	$1585
Total Last Year	11986	668	292	542	12404	17		29	498	111	107	538175	2919	24	102500	2388	400	168450				
Increase	418		1	231	41			13					1099	1				21700				
Decrease		147				6			146	3	6	6900			1900	738	300					

STATISTICAL TABLE No. 1—SWEETWATER DISTRICT

CHARGE AND CHURCH	MEMBERSHIP									CHURCH PROPERTY								INSURANCE				
	Members Reported Last Year	Additions on Profession of Faith	Additions, Certificate & Otherwise	Removals	Total Members Including Local Preachers	Local Preachers	No. Licensed to Preach	Infants Baptized	Adults Baptized	No. of Congregations in Charge	No. of Church Buildings	Value	Indebtedness	No. of Parsonages	Value	Indebtedness	Value of Other Church Property	Insurance Carried	Churches Damaged or Destroyed	Parsonages Damaged or Destroyed	Amount of Damage	Loss Collected
Athens	367	11	8	2	384	1		3	11	1	1	$ 20000	$ 2700	1	$ 3500	$	$	$ 14000	$	$	$	$
Athens Circuit	324	10		8	326	2				5	4	3100										
Benton	351		3	10	344	2				5	4	5500		1	3000			600				
Charleston	338	9	6	2	352	1		1	6	4	4	15000		1	2800			1000				
Cleveland—Broad Street	803	10	9	41	781	5	1	13	1	1	1	50000	3500	1	5000			24500				
Concord	283	6	2	11	280				6	2	2	18500		1	2400			1200				
Decatur	493	7	1	1	499				4	8	8	10000	152	1	2100		1500					
Ducktown	188	8	7	13	190				8	2	2	9000	59	1	2000			3500				
Etowah	265	3	3	7	264			2		1	1	50000	9000	1	8000			10000				
Harriman	312	9	18	12	327	1		2	9	1	1	48000	5675	1	3200		500	11500				
Harriman Circuit	331	8		5	334	1	1	4	3	5	4	10000			400		250	2000				
Hiwassee College	82	18	2	4	98	2	1	2	18	1				1	2500			2500				
Hiwassee Circuit	370			5	365	2				6	6	7000										
Lenoir City	279	7	88	32	342	1	1		3	2	2	11500		1	3000			5500		1	58	58
Loudon	362	15	8	4	381	1		3	6	3	3	16000		2	4500			10000				
Louisville Circuit	429	20	235	129	555	3			14	4	4	2800	3500	1	2000			9000				
Madisonville Circuit	431	3	86	17	503	1			3	3	3	16500		1	1500		200	4000				
Maryville	916	95	14	210	815	1		8	15	1	1	65000	7000	1	6000			19000				
Riceville	329	8	3	3	337	1			8	6	6	12000		1	1500			1500				
Rockwood	229	5	20	8	246			1	5	1	1	21000		1	3500			7000				
South Cleveland	316	13	13	5	337				13	3	3	5500		1	1500			3300				
Sweetwater	688	53	4	15	727			5	21	2	2	65000	800	1	10700	250		30600				
Vonore	429	56	5	7	483	2		2	50	5	5	11500										
District Property														1	10000	2425		4000				
Total	8915	374	535	551	9270	27	4	46	204	72	68	$ 472900	$ 32386	21	$ 79100	$ 2675	$ 2450	$ 164700	$	$ 1	$ 58	$ 58
Total Last Year	8818	470	257	433	9112	23	7	42	266	74	68	490400	32410	22	81100	2775	3270	138600		1	30	·25
Increase	107		278	113	158	4		4										26100			28	33
Decrease		96					3		62	2		17500	24	1	2000	100	820					

STATISTICAL TABLE No. 1—TAZEWELL DISTRICT

CHARGE AND CHURCH	MEMBERSHIP									CHURCH PROPERTY								INSURANCE				
	Members Reported Last Year	Additions on Profession of Faith	Additions, Certificate & Otherwise	Removals	Total Members Including Local Preachers	Local Preachers	No. Licensed to Preach	Infants Baptized	Adults Baptized	No. of Congregations in Charge	No. of Church Buildings	Value	Indebtedness	No. of Parsonages	Value	Indebtedness	Value of Other Church Property	Insurance Carried	Churches Damaged or Destroyed	Parsonages Damaged or Destroyed	Amount of Damage	Loss Collected
Belfast	318	31	2	12	339	2		3	30	4	3	$ 4000	$	1	$ 3000	$	$	$ 1500	$	$	$	$
Bishop		29	218	4	243			1	26	1	1	5000			400			2000				
Boissevain and Coopers	380	42	13	6	429	1		3	41	4	4	14000		1	2000		400	2000				
Buchanan Mission	101			2	99	2				3	2	2600										
Castlewood and Dante	351	1	8	17	343	1				3	1	7500	984	1	2500			3000				
Cedar Bluff	446	35	8	6	483	1		2	27	8	8	22000		1	4000							
Clintwood	345	4	6	202	153			1	4	1	1	40000	500	1	3000			2000				
Council	209				209	5				3	3	3500										
Dickensonville	462	16	4	2	480					7	7	16000		1	3300							
Eggleston	701	34	5	4	736			8	23	7	6	11500		1	3000			4200				
Elk Garden	400	41	1	10	432				37	3	3	10500		1	4000			9500				
Garden Creek	108	6	27	48	93			2	3	4												
Graham	588	10	30	49	579			16	9	1	1	85000	11400	1	7500	4750		45000				
Graham Circuit	888	61	8	6	951	2	1	12	59	8	8	27000		1	7000			3300				
Grundy	214	4	5	8	215	1			4	2	2	26200	2250					8000				
Honaker	439	45	6	7	483	1		13	34	4	4	15000						4500		1	3000	1000
Lebanon	626	33	4	4	659				33	5	5	3400	350	1	10000			12000				
McClure River			166	7	159					3												
Narrows	600	36	6	17	625	2		5	30	3	3	35000		1	3000	400		11000				
North Tazewell	665	73	17	260	495			9	57	3	3	22000		1	3100	2000		10700				
Pearisburg	490	21	16	10	517			1	19	3	3	13500	200	1	8000	225		12500				
Pocahontas	322	38	12	4	368	1		4	36	1	1	10000	5170	1	5000			12500				
Raven	98	3	36	10	127			2	2	2	2	3000			250		500					
Richlands	559	40	33	17	615	1		4	37	1	1	25000	5000	1	10000			8500				
Rocky Gap	632	49	2	14	669			12	48	10	10	19700		1	2000			2500				
Staffordsville	490	10	9	4	505				6	5	5	8550		1	2100			4500				
St. Paul	483	10	2	9	486	3		1	8	9	6	17000	700	1	5000			4000				
Tazewell—Main Street	524	42	25	24	567	1		4	36	1	1	91000		1	8000			44000				
Tazewell Circuit	763	97	5	4	861			13	97	9	7	17250		1	6650			3000				
West Graham	607	13	18	15	623			1	10	2	2	7800		1	8000			8000				
Whitewood	48	5	1		54	1			6	5	1	1500										
District Property														1	12000	5000		9000				
Total	12857	829	693	782	13597	25		117	722	125	104	$ 564500	$ 26554	23	$ 122800	$ 12375	$ 900	$ 227200	$	$ 1	$3000	$1000
Total Last Year	12345	491	591	558	12869	24		103	369	127	101	593850	17666	24	120600	12625	6200	224100				
Increase	512	338	102	224	728	1		14	353		3		8888		2200			3100		1	3000	1000
Decrease										2		29350		1		250	5300					

STATISTICAL TABLE No. 1—WYTHEVILLE DISTRICT

CHARGE AND CHURCH	MEMBERSHIP									CHURCH PROPERTY								INSURANCE				
	Members Reported Last Year	Additions on Profession of Faith	Additions, Certificate & Otherwise	Removals	Total Members Including Local Preachers	Local Preachers	No. Licensed to Preach	Infants Baptized	Adults Baptized	No. of Congregations in Charge	No. of Church Buildings	Value	Indebtedness	No. of Parsonages	Value	Indebtedness	Value of Other Church Property	Insurance Carried	Churches Damaged or Destroyed	Parsonages Damaged or Destroyed	Amount of Damage	Loss Collected
Auburn	663	26	1	10	680	2			26	7	7	$ 6000	$	1	$ 3000	$	$	$ 5000	$	$	$	$
Bland	517	10	7	8	526			4	6	6	5	18500	25	1	3000							
Cedar Springs	873	42	8	4	919	2		2	12	6	6	22500		1	6000			5500				
Ceres	522	59	2	11	572	2		9	47	8	8	11000		1	4000							
Coveton	338	14	17	14	355			2	14	7	7	7500		1	500							
Cripple Creek	518	32	3	10	543	1		14	28	6	6	18000		1	6000			9000				
Dublin	525	28	6	6	543	2		1	15	3	2	25000		1	7000			7500				
Elk Creek	907	34	6	30	917	3			30	6	6	45000		1	3000			8000				
Fries	582	26	9	14	603			4	15	2	2	21500	1360	1	3700			18600				
Floyd	492	42		7	527				42	6	6	6000		1	3000			1000				
Galax	689	25	23	25	712	3		6	20	1	1	82000		1	6500	1300		35000				
Galax Circuit	525	10	5	1	539			3	8	7	6	17000		1	3500			2800				
Grant	438	38	2	10	468				38	9	9	13000		1	3000							
Grove Ave. (Radford)	928	10	40	20	958	2	1	5	7	1	1	75000		2	16000	6500		57500				
Hillsville	523	8	12	7	536	1		1	4	6	5	31000	1750	1	3000			7700				
Independence	477	5	9	4	487	2		2	5	8	7	23800		1	5000			3000				
Lead Mines	789	60	4	18	835			4	50	7	7	25000	1500	1	4000			12500				
Max Meadows	534	25	5	8	546	1		5	22	7	6	17600		1	3000			9800				
Mechanicsburg	484	38	11	9	524			14	29	6	6	13800		1	2000							
New River	384	32	16	15	417				34	6	6	15000	500	1	4000			1000				
Pulaski	852	16	28	42	854			10	4	1	1	75000		1	6500		10000	38500				
Pulaski Circuit	489	36	13	6	524	2	1	3	22	7	7	12000		1	1500			3500				
Rural Retreat	527	5	7	10	529			4		1	1	30000	400	1	11000		400	27000				
Rural Retreat Circuit	597	25	5	16	611	1		9	18	6	6	12700		1	2000			7800				
Spring Valley	878	26	5	15	894	2		9	22	8	6	25000		1	5000			3000				
Woodlawn	473		2	3	472					7	7	12000		1	2000			700				
Wytheville	507	13	17	11	526	3		2	11	1	1	50000		1	10000	400		39200				
Wytheville Circuit	1082	40	17	20	1119	1		28	24	7	7	16500		1	8500			8800				
District Property														1	20000	400		10000				
District Camp (One)																	5000					
Total	17159	725	280	354	17736	30	2	141	553	153	145	$ 727400	$ 5535	32	$ 155700	$ 8600	$ 15400	$ 322400	$	$	$	$
Total Last Year	16761	609	285	496	17159	30	2	125	362	152	146	723600	7976	32	157700	11037	11600	285450				
Increase	398	116			577			16		1		3800					3800	36950				
Decrease			5	142					9		1		2441		2000	1437						

STATISTICAL TABLE No. 1—RECAPITULATION

DISTRICT	MEMBERSHIP									CHURCH PROPERTY								INSURANCE				
	Members Reported Last Year	Additions on Profession of Faith	Additions, Certificate & Otherwise	Removals	Total Members Including Local Preachers	Local Preachers	No. Licensed to Preach	Infants Baptized	Adults Baptized	No. of Congregations in Charge	No. of Church Buildings	Value	Indebtedness	No. of Parsonages	Value	Indebtedness	Value of Other Church Property	Insurance Carried	Churches Damaged or Destroyed	Parsonages Damaged or Destroyed	Amount of Damage	Loss Collected
ABINGDON	17016	700	526	503	17739	23	4	63	549	105	93	$ 718019	$ 40750	21	$ 134100	$ 11562	$ 2500	$ 342000	$	$	$	$
BIG STONE GAP	11018	333	711	884	11178	16	2	40	276	91	75	556000	9094	21	98285	7814	19600	192600				
BLUEFIELD	17599	896	433	1140	17797	19	3	113	642	97	65	766890	38415	23	129125	11065	3600	383100				
CHATTANOOGA	13595	608	572	603	14172	28	4	110	340	69	61	1059800	95728	31	122750	8914	11800	350450				
KNOXVILLE	11788	583	507	746	12132	24	2	80	410	55	53	1940366	419953	23	107100	3575	12300	681100				
MORRISTOWN	12404	521	293	773	12445	11	2	42	352	108	101	531275	4018	25	100600	1650	100	190150	3	1	3385	1585
SWEETWATER	8915	374	535	551	9270	27	4	46	204	72	68	472900	32386	21	79100	2675	2450	164700		1	58	58
TAZEWELL	12857	829	693	782	13579	25		117	722	125	104	564500	26554	23	122800	12375	900	227200		1	3000	1000
WYTHEVILLE	17159	725	280	354	17736	30	2	141	553	153	145	727400	5535	32	155700	8600	15400	322400				
Total	122351	5569	4550	6336	126048	203	23	752	4048	875	765	$7337150	$ 672433	220	$1049560	$ 68230	$ 68650	$2853700	$ 3	$ 3	$6443	$2643
Total Last Year	117470	6882	3639	5408	122583	210	33	806	4932	888	707	7443329	816465	220	1090250	82184	118865	2748575	2		4776	4771
Increase	4881		911	928	3465													105125	1	3	1667	
Decrease		1313				7	10	54	884	13	58	106179	144032		40690	13954	50215					2128

STATISTICAL TABLE No. 2—ABINGDON DISTRICT

CHARGE AND CHURCH	CHRISTIAN LITERATURE			WOMAN'S WORK				LAY ACTIVITIES			LOCAL CHURCH SCHOOLS															
	No. Methodist Families	General Organ	Conference Organ	No. of Societies	Members	Raised for Local Work	Amount to Conference Treas.	No. Brotherhoods	Members	No. in Fellowship of Stewardship	No. Church B'ds. Christian Educ.	No. Sunday Schools	Officers and Teachers	Children's Division	Young People's Division	Adult Division	Total Enrollment Including Officers and Teachers	Total Enrollment Last Year	No. Pupils Who Have Joined Church	Week-Day Meeting	Vacation Schools	No. Taking Training Courses	Raised on Sunday School Day	Raised for Missions	Raised for All Other Purposes
Abingdon	198	29		1	$ 181	$ 102	$ 647				1	1	38	102	94	182	416	398	9	1	1	17	$ 11	$ 92	$ 632
East Abingdon Circuit	210	8		1	15	170	3				5	5	40	159	154	162	515	385	38		1			27	255
West Abingdon Circuit	117											4	22	72	83	128	305	272	10				2		80
Addilyn Circuit	130			1	36	103	23			17	1	3	19	115	100	111	345	551	21	1	3	9		22	413
Benhams Circuit	216	5		3	60	175					7	7	45	245	197	274	761	959	3			5	5	5	478
Blountville Circuit	264	30		2	68	170	157				7	7	67	268	275	302	912	863	21		3	34	5	53	1120
Bluff City Circuit	180	15		6	147	261	478				6	3	47	242	200	275	764	755	35		3	7	7	69	852
Bristol Circuit	225	2		1	27	43	73				5	5	48	157	166	153	524	508	5		4	5	7	50	200
Bristol—Anderson Street	358	35		1	122	2285	361				1	1	63	275	160	353	851	839	12	1	1	19		63	833
Hunt Memorial	89	1		3	50	166					5	5	43	176	156	190	565	403	84		2	1	3		270
Reynolds Memorial	400	5		1	131	443	365			7	1	1	52	129	148	171	500	510	15	1	1	39	8	139	645
South Bristol	50	3		1	25	5					1	1	12	42	34	69	157	187				15			53
State Street	675	75		1	369	990	1712				1	1	70	257	333	828	1488	1603	13		1	62	9	304	1448
Virginia Avenue	202	27		1	67	437	75			15	1	1	21	142	89	94	346	330	20	1	1	55	5	24	290
Wesley House	37			1	14	79	3				1	1	8	50	70	60	188	540	15				3	12	100
Broadford Circuit	389	41		4	68	13	20				7	9	58	379	313	217	967	882	56		1	46	2	14	270
Chilhowie Circuit	240	9		3	68	154	174				4	5	52	190	161	213	616	625	40	6		19		92	590
Damascus Circuit	180	12		3	83	500	99				3	5	44	217	175	127	563	472	48		5			7	376
Elizabethton	170	18		1	62	771	103				1	1	36	85	57	207	385	350			1	15		140	683
Emory	40	10		1	35	184	186				1	1	14	27	195	50	286	301		1		5	5	34	148
Emory Circuit	360	6									9	9	60	188	219	110	577	530	18		2	6			251
Glade Spring—Meadow View	235	18		2	67	189	244				2	2	30	83	173	158	444	422	21		1	7	4	77	390
Keywood Circuit	170	27		5	51	105	93				4	4	49	146	182	133	510	509	10	2	3			25	410
Marion	240	35		1	127	931	550				1	1	55	181	128	184	548	523	18			30	16	195	830
Marion Circuit	315	13		1	43	53	105				6	6	50	249	220	213	732	697	15	3	3	20	5	30	565
Mountain City Circuit	75	5		1	18	48	5					4	25	145	96	87	353	345	11	1	1	7		5	291
Saltville	90	6		1	50	344	179			7	1	1	26	136	97	130	389	380	24	1	1	4	10	64	395
Total	5855	435		47	2254	$ 8721	$ 5655			47	82	94	1094	4457	4275	5181	15007	15139	562	19	39	427	$107	$ 1543	$12868
Total Last Year	5761	339		40	1810	6647	6375	1	30	5	87	98	1156	4889	4372	4722	15139		355	7	40	393	163	1470	11910
Increase	94	96		7	444	2074				42						459			207	12		34		73	958
Decrease							720	1	30		5	4	62	432	97		132				1		56		

STATISTICAL TABLE No. 2—BIG STONE GAP DISTRICT

CHARGE AND CHURCH	CHRISTIAN LITERATURE			WOMAN'S WORK				LAY ACTIVITIES			LOCAL CHURCH SCHOOLS														
	No. Methodist Families	General Organ	Conference Organ	No. of Societies	Members	Raised for Local Work	Amount to Conference Treas.	No. Brotherhoods	Members	No. in Fellowship of Stewardship	No. Church B'ds. Christian Educ.	No. Sunday Schools	Officers and Teachers	Children's Division	Young People's Division	Adult Division	Total Enrollment Including Officers and Teachers	Total Enrollment Last Year	No. Pupils Who Have Joined Church	Week-Day Meeting	Vacation Schools	No. Taking Training Courses	Raised on Sunday School Day	Raised for Missions	Raised for All Other Purposes
Appalachia	190	21		1	130	$ 1015	$ 252				1	2	33	220	186	284	723	890	7	1	1	28	4	100	508
Arno—Derby	43	1		2	32	152	70				2	2	30	190	100	37	357	446	16		2	42		48	202
Big Stone Gap	160	3		1	51	235	212				1	1	29	147	122	167	465	362	30		1	30		94	420
Bonny Blue	20	1		1	35	100					1	2	20	330	169	140	659	565	16		1	26			250
Clinchport	143	6		1	20	18	12				5	5	21	95	115	80	311	322							263
Coeburn	96	4		1	66	136	158				1	2	21	129	122	87	359	313	1		1	10	4	69	295
Cumberland Gap	76	18		1	24	84	43				4	4	26	96	68	118	308	354	11				1	10	231
Dunbar	31	1		1	32	103	20				1	1	15	93	50	45	203	240			1	7		6	130
Dungannon	104	4		1	26	83	28				2	3	27	124	119	73	343	220	1		1	1	1		164
East Stone Gap—Dryden	150	3		2	73	233	82				5	5	35	227	161	134	557	509	8		2	11		15	326
Ewing	61	2		1	28	14	60				1	3	24	53	88	65	230	128	3						139
Exeter—Imboden	20	13		1	21	50	14				2	2	22	160	145	39	366	241	4	1	1			2	414
Gate City	187	11		1	38	991	144			14	1	1	20	75	60	50	205	196	4	1	1	4	4	41	140
Gate City Circuit	105	1										6	41	112	273	111	537	466							135
Imperial	5	1		1	28	38						1	9	98	45	30	182	155				6			98
Jonesville	130	16		1	52	161	117				5	5	38	218	209	169	634	574	12		2	6		38	227
Kingsport—Kingsport Circuit	95											7	47	200	110	115	472	432	4		1			10	161
Broad Street	405	8		1	190	790	245				1	1	34	159	115	210	518	513	19	1	1	39		127	470
Highland Park	40			1	4	53	12				3	3	20	160	150	115	445	513	10	1		15		23	536
Maple Street	262	1		1	51	1119	108				1	1	30	192	124	200	546	528	18	1	1	2		78	832
West View Park	162	16		2	45	375	48				2	2	27	201	107	146	481	485	11		1	10		10	316
Norton	215	5		1	45	1106	211				1	1	38	198	107	282	625	549	18	1		33		147	767
Pennington Gap	230	10		1	48	147	45				1	4	43	215	159	138	555	460	6		1	48			369
Powell Valley	119	1		2	26	46	19				8	8	48	183	116	112	459	412	3					24	105
Roda—Osaka	100	1		2	35	104	52				2	2	27	286	190	126	629	672	22	2	2	13	3	32	228
Stickleyville	60	3									6	6	30	138	153	144	465	308	9	1	1				55
Stonega—Andover	35	2		2	28	52	30				2	2	18	114	97	38	267	288	1		2	6		30	315
Tom's Creek	105	2		1	24	78	22			4	1	1	14	126	73	44	257	227	14			5		3	250
Wise—Pound	92	26		2	75	263	124				2	2	32	158	118	124	432	535	21	1	2	28	2	30	413
Total	3441	181		33	1227	$ 7546	$ 2128			18	62	85	819	4697	3651	3423	12590	11903	269	11	27	370	$ 19	$ 937	$ 8759
Total Last Year	3353	182		32	1143	6765	1676			14	76	81	803	4408	3457	3235	11903		524	7	21	462	72	848	8258
Increase	88			1	84	781	452			4		4	16	289	194	188	687			4	6			89	626
Decrease		1									14								255			92	53		

STATISTICAL TABLE No. 2—BLUEFIELD DISTRICT

CHARGE AND CHURCH	CHRISTIAN LITERATURE			WOMAN'S WORK				LAY ACTIVITIES			LOCAL CHURCH SCHOOLS														
	No. Methodist Families	General Organ	Conference Organ	No. of Societies	Members	Raised for Local Work	Amount to Conference Treas.	No. Brotherhoods	Members	No. in Fellowship of Stewardship	No. Church B'ds. Christian Educ.	No. Sunday Schools	Officers and Teachers	Children's Division	Young People's Division	Adult Division	Total Enrollment Including Officers and Teachers	Total Enrollment Last Year	No. Pupils Who Have Joined Church	Week-Day Meeting	Vacation Schools	No. Taking Training Courses	Raised on Sunday School Day	Raised for Missions	Raised for All Other Purposes
Athens	130	5		2	100	$ 100	$ 150				2	2	23	120	65	96	304	321	9			5	$	$ 45	$ 330
Amonate	90	1		1	44	84	17				1	2	25	365	205	108	703	736	15		1	8	6	13	381
Bartley		2		1	44	449	89				1	1	20	143	56	54	273	287	15		1	10	7	74	386
Berwind	64	1		1	40	74	100					5	32	303	112	107	554	559	3	1	4			44	394
Bluefield—Bland Street	494	57		1	215	1034	1702			34	1	1	50	187	208	359	804	798	8	1	1	56		248	1274
Grace Church	540	34		1	220	771	1327				1	1	34	196	182	502	914	870	21		1	25	5	50	1968
Trinity	327	39		1	200	1500	1439			79	1	1	45	361	259	353	1018	936	24	1	1	36	10	295	1811
Bluefield Circuit	12											2	22	108	68	54	252	284	1						
Bluestone																		380							
Bradshaw—English	75	11		2	67	247	142	1	10		2	3	26	215	140	160	541	452	40	1	2	14	4	37	370
Bramwell	278	8		1	51	186	145				1	1	22	106	97	33	258	324	3					25	169
Coalwood—Caretta	136	1		1	45	72	102				2	2	33	300	235	83	651	742	15		2	29		75	569
Crumpler	176	4		3	48	114	99				3	4	42	245	180	120	587	581	6		5	6	2	25	473
Davy	100	2		3	56	401	174				3	3	27	183	156	122	488	444	2		2	2		77	738
East River	175	1		3	60	85	2					10	44	267	179	97	587	387							231
Eckman—Keystone	130	15		2	116	328	508				2	2	30	151	134	143	458	448	35		2	17	2	90	608
Gary	105	12		3	88	513	202				3	3	32	210	250	200	692	670	9		2	3		27	528
Glenwood	160	10		5	110	84	139					5	44	208	206	229	687	800	23	3	2	23	6	85	740
Iaeger		15		1	67	679	25				1	1	10	69	115	56	250	203	6		1	5	2	55	212
Iaeger Circuit	20	1		3	23	60	26					3	16	100	40	38	194	239			2				115
Jenkinsjones		3		2	50	42	99				1	4	40	215	260	175	690	567	6		2	3	4	7	470
Kimball	140	15		4	138	705	214				2	4	58	368	296	217	939	747	78		4	29	15	93	971
Lerona	120	2		1	12	60	5				6	9	60	170	198	165	593	552	10		4	90		7	195
Matoaka	121	1									1	1	16	75	100	150	341	297	9			5			250
Maybeury	120	12		1	51	225	196				1	1	18	214	184	110	526	443	15		1	22	5	50	405
McComas	108	23		1	42	111	182			8	2	3	33	276	190	211	710	642	18	1	2	32	7	115	742
McDowell	103	14		2	38	126	65				3	3	24	189	72	70	355	375	1	2	3	14	1	63	271
Montcalm	233	25		3	45	93	31				3	5	42	337	217	237	833	776	30	2	2		2	20	569
Northfork	89	2		2	93	788	343				1	2	28	65	103	115	311	315	16		1	28	5	60	763
Princeton—First Church	425	32		1	247	759	1155				1	1	44	202	236	210	692	825	89	1	1	29	10	153	772
Kee Street	160	4		1	37	162	111				1	1	25	190	165	135	515	466	42			4	5	72	245
Roderfield	50	4		1	12	25	10					4	20	110	25	40	195	161	10		4				206
Springton	85	1		1	29	65	35			2	4	4	38	235	185	160	618	599	5	3					236
War	25	2		1	54	208	157				1	1	17	53	50	43	163	163	6	1	2				249
Welch	156	21		1	117	1892	533				1	1	21	113	89	153	376	347	3	1	1	22	8	95	566
Wilcoe—Thorpe	131	20		3	49	337	219				3	4	31	249	163	110	553	550	5		3	8		53	481
Total	5078	400		60	2608	$12379	$ 9744	1	10	123	55	100	1092	6898	5420	5215	18625	18276	578	18	59	525	$106	$ 2053	$18688
Total Last Year	4771	331		59	2567	16009	9312			11	57	99	1204	7031	4937	5104	18276		1176	25	54	546	153	2994	17936
Increase	307	69		1	41		432	1	10	112		1			483	111	349				5				752
Decrease						3630					2		112	133					598	7		21	47	941	

STATISTICAL TABLE No. 2—CHATTANOOGA DISTRICT

CHARGE AND CHURCH	CHRISTIAN LITERATURE			WOMAN'S WORK				LAY ACTIVITIES			LOCAL CHURCH SCHOOLS														
	No. Methodist Families	General Organ	Conference Organ	No. of Societies	Members	Raised for Local Work	Amount to Conference Treas.	No. Brotherhoods	Members	No. in Fellowship of Stewardship	No. Church B'ds. Christian Educ.	No. Sunday Schools	Officers and Teachers	Children's Division	Young People's Division	Adult Division	Total Enrollment Including Officers and Teachers	Total Enrollment Last Year	No. Pupils Who Have Joined Church	Week-Day Meeting	Vacation Schools	No. Taking Training Courses	Raised on Sunday School Day	Raised for Missions	Raised for All Other Purposes
Aetna	105	2				$	$						24	72	104	37	237	228					$	$	$ 87
Chattanooga—Avondale	118	10		1	31	419	68				1	1	24	122	155	191	492	375	23	1	1	27			878
Brainerd	225	26		1	138	286	264				1	1	54	160	120	381	715	674	38	1	1	61	6	265	934
Broad Street	67	4		1		807					1	1	12	69	70	18	169	79	33			2		52	160
Centenary	631	25		1	350	3123	1615				1	1	130	299	232	825	1486	1496	161	1	1	47		787	2763
Eastdale	74	2		1	21	54	20				1	1	11	51	72	38	172	137	15		1			9	225
East Lake	200	20		1	43	406	51				1	1	29	227	170	244	670	624	15		1	25	6	118	584
Flintstone	84	18		1	12	79	45				1	1	12	41	27	96	176	167	23		1	27	7	19	259
Forest Avenue	160	2		1	65	159	164			1	1	1	27	82	81	93	283	369	8		1	12			424
Highland Park	762	70		1	312	1116	1029				1	1	81	352	299	642	1374	1304	67	1	1	63	10	705	2827
King Memorial	150	5		1	66	172	82				1	1	38	98	88	90	314	344	2		1	12		95	1357
Lupton City	56	3		1	45	175	92			11	1	1	24	94	148	121	387	220	26		1	32		73	305
McFarland Memorial	130	8		1	49	484	190			20	1	1	51	106	77	116	350	308	1		1	16	10	134	785
Ridgedale	297	5		1	68	540	168	1	75		1	1	35	192	113	220	560	512	18	1	1	40	8	94	399
St. Elmo	370	30		1	140	310	541				1	1	53	160	169	280	662	646	26	1	1	30	10	228	1058
Trinity	212	32		1	127	698	472				1	1	28	85	91	287	491	521	27			37	9	100	1387
White Oak	75	20		1	40	117	88				1	1	14	64	45	81	204	233	15	1	1	18	3	44	325
Wisdom Memorial	33			1	14	46	21				1	1	11	52	38	16	117	112			1	7			86
Dayton	150	25		1	12	50	50					1	14	75	52	102	243	244	6	1			3	40	492
Dunlap	121	18		2	63	152	127				2	2	21	57	75	137	290	227	26		2	3	3		191
Evensville	65	8									4	4	24	105	85	70	284	254	4		6	271			102
Hixson	125	20		1	25	246	50				1	1	14	48	71	85	218	278	7			40		52	231
Jasper	110	1		1	28	166	73				3	3	32	110	165	43	350	350	7		1		7		306
Lookout Mountain	56										4	4	28	102	139	81	350	350	4						87
Ooltewah	75	1		1	20	25	62				2	2	32	65	70	50	217	162	4			1			136
Pikeville	89	20		1	32	387	49					3	27	135	55	154	371	263							241
Rising Fawn—Trenton	74	1		2	31	108	70				2	5	30	170	127	75	402	394	8	2				16	178
South Pittsburg	160	13		1	32	72	91			20	1	1	30	88	67	95	280	276	18	1	1	4	5	60	415
Spring City	142	8		1	24	89	32			23	1	2	25	108	99	132	364	419	5		3		5	52	267
Tyner—Graysville	80	8		1	17	12	39				2	2	23	110	77	90	300	288	27						231
Wauhatchie		3									2	5	33	96	130	105	364	335			1	1			248
Whitwell	60	7									1	4	27	91	84	38	240	273							225
Total	5056	415		29	1805	$10298	$ 5553	1	75	75	42	57	1018	3686	3395	5033	13132	12462	614	11	29	776	$ 92	$ 2943	$18193
Total Last Year	4452	338		28	1672	10172	5423	1	75	136	33	59	963	3392	3250	4695	12300	12462	732	9	28	644	78	3006	17623
Increase	604	77		1	133	26	130				9		55	294	145	338	832			2	1	132	14		570
Decrease										61		2							118					63	

STATISTICAL TABLE No. 2—KNOXVILLE DISTRICT

CHARGE AND CHURCH	CHRISTIAN LITERATURE			WOMAN'S WORK				LAY ACTIVITIES			LOCAL CHURCH SCHOOLS															
	No. Methodist Families	General Organ	Conference Organ	No. of Societies	Members	Raised for Local Work	Amount to Conference Treas.	No. Brotherhoods	Members	No. in Fellowship of Stewardship	No. Church B'ds. Christian Educ.	No. Sunday Schools	Officers and Teachers	Children's Division	Young People's Division	Adult Division	Total Enrollment Including Officers and Teachers	Total Enrollment Last Year	No. Pupils Who Have Joined Church	Week-Day Meeting	Vacation Schools	No. Taking Training Courses	Raised on Sunday School Day	Raised for Missions	Raised for All Other Purposes
Andersonville	96	3		1	20	$ 40	$ 12				5	5	31	59	129	93	312	288	17		3	35	$	$	$ 308
Asbury	165	4		2	50	222	103				4	4	39	129	114	135	417	389	16	1	4	122	7	58	967
Bright Hope	40	1									1	1	7	27	45	52	131	85	6						110
Caryville—Fincastle	48	1		1	13	50	21				3	3	29	120	138	183	470	422	12		1	4			423
Clinton Memorial	160	6		1	72	396	189				1	1	28	85	68	147	328	285	5			12		40	385
Coal Creek	80	1		3	50	224					3	3	24	50	67	89	230	307			2	3			207
Corryton	208	2		1	37	240	47			13	4	5	38	150	144	227	559	550	51		5	15		12	371
Knoxville—Brookside	36										1	1	14	91	88	52	245	162	18	1	1	2			127
Central	827	14		1	230	1037	1186			95	1	1	89	232	239	477	1037	1063	79	1	1	55		233	1717
Church Street	590	55		1	322	2379	1362				1	1	98	219	179	270	766	893	15		1	21	22	124	1452
East Hill Avenue	32	8									1	1	12	43	69	22	146	171	5						214
Emerald Avenue	85	1		1	31	75	46				1	1	21	136	73	80	310	305				8			600
Epworth	90	5		1	24	403	49				1	1	15	63	75	63	216	263	5		1	10		39	224
Fountain City	280	5		1	158	255	466				1	1	34	118	216	246	614	679	32	1		23		164	605
Holston	15	8		1	12	17						1	8	67	43	49	167	174			1	16		6	183
Lincoln Park	142	3		1	23	220	33				1	1	25	105	110	132	372	525	13	1	1	52	4	97	714
Macedonia	72	12		1	28	76	38				1	1	18	47	66	84	215	215	7		1	8	6	20	156
Magnolia Avenue	340	26		1	208	1143	648				1	1	51	208	133	280	672	586	20	1	1	52	12	90	2118
Marble Hill—Zion	35			2	23	160					2	2	19	106	113	54	292	299	20		1				206
Perry's Chapel	17			1	15	77	5			8	1	1	12	65	45	30	152	93	12			2	5		290
Roseberry	14			1	8	16	6				1	1	9	110	46	28	193	169	8					18	176
University Avenue	37			1	15	75	1				1	1	9	122	57	26	214	98	7			2			240
Virginia Avenue	80	4		1	73	420	145				1	1	25	111	103	97	336	229	14		1	38	3	70	289
Washington Pike	225	12		1	69	651	260				1	1	28	124	134	263	549	459	113		1	143	10	139	1084
West Lonsdale	30	1									1	1	9	34	25	20	88	89	2				2		35
West View	95	1		1	50	152	15				1	1	18	121	107	92	338	304	13		1	12		18	303
La Follette—Central	102	9		1	30	160	94				1	1	15	73	44	93	225	211	2		1	9		40	267
Middlebrook Pike	31	1		1	12	32	1				1	1	13	30	64	31	138	104	11			6			253
Powell Station	154	1		2	40	183	76				4	4	41	150	148	217	556	513	13		3	25	4	30	612
Sevierville	110	6		1	12	160	45					5	39	127	159	134	459	684	27					92	558
*Miller Chapel						8823	4836											181							
Total	4236	190		31	1625	$ 8863	$ 4848			116	46	53	818	3122	3041	3766	10747	10795	543	6	31	675	$ 75	$ 1290	$15194
Total Last Year	3854	132		35	1570	9645	4584				51	56	788	3349	3006	3471	10795	9418	529		20	369	70	1337	13385
Increase	382	58			55		264			116			30		35	295		1296	14	6	11	306	5		1809
Decrease				4		782					5	3		227			48							47	

*Note—Miller Chapel was listed last year, but is not on this year's report; but I am balancing credit of 181 for Church School enrollment.

STATISTICAL TABLE No. 2—MORRISTOWN DISTRICT

CHARGE AND CHURCH	CHRISTIAN LITERATURE			WOMAN'S WORK				LAY ACTIVITIES			LOCAL CHURCH SCHOOLS														
	No. Methodist Families	General Organ	Conference Organ	No. of Societies	Members	Raised for Local Work	Amount to Conference Treas.	No. Brotherhoods	Members	No. in Fellowship of Stewardship	No. Church B'ds. Christian Educ.	No. Sunday Schools	Officers and Teachers	Children's Division	Young People's Division	Adult Division	Total Enrollment Including Officers and Teachers	Total Enrollment Last Year	No. Pupils Who Have Joined Church	Week-Day Meeting	Vacation Schools	No. Taking Training Courses	Raised on Sunday School Day	Raised for Missions	Raised for All Other Purposes
Bull's Gap	188	9		2	85	$ 95	$ 95				6	6	44	151	118	115	428	407	18	1	1	9	$ 1	$ 55	$ 476
Clinch Valley	127	2									7	7	49	108	98	72	327	408	8		1				59
Erwin	200	33		1	85	1007	237			105	1	1	23	113	122	197	455	441	16		1	55	9	129	703
Fall Branch	240			2	43	224	22			15	6	6	37	175	203	183	598	679	14			5			998
Greeneville	70	2		1	65	125	295			10	1	1	18	98	122	96	334	316	18		1	19	6	40	1249
Hawkins Circuit	78	7		2	39	61	13				6	6	63	301	162	207	733	595	10						456
Jefferson City	175	17		2	51	363	167				3	4	37	196	88	187	508	462	30	1	4	12	8	137	635
Johnson City—East Park	75	2		1	47	434	25				1	1	14	133	86	79	312	288	18		1	24		41	227
Johnson City Circuit	136	1									5	5	42	107	185	122	456	451	1		1	6		21	264
Munsey Memorial	600	32		1	247	400	850				1	1	64	108	190	161	523	791	35	1	1	36	17	67	2120
Tiner's Hill	70	1		1	25	92	11				1	1	9	93	66	98	266	232	6		1	5		38	167
Jonesboro	125	10		1	19	23	28				2	2	15	39	66	58	178	221	7			3	3	23	194
Limestone	114	10		2	42	337	62				7	7	45	295	250	125	715	699	12		1	4		24	459
Midland Circuit	55											8	20	61	93	101	275	171	12		1				52
Morristown—Bridger's Chapel	132	3		1	18	5	2				1	1	14	120	77	134	345	350	7		1	18			256
First Church	340	44		1	144	240	500				1	1	23	126	191	244	584	509	45		1	18		152	831
Morristown Circuit	125	8		3	54	244	108				5	5	44	151	137	98	430	433			3	2		15	423
Mosheim	247	14		3	62	65	69				7	7	70	164	305	194	733	589	61		6	9		64	359
Newport	72	17		1	25	225	45				1	1	16	72	32	74	194	193	5		1	26	5	46	180
Nolachuckey	175	21		1	17	24	10				6	6	56	292	295	196	839	780	40			17		30	467
Parrottsville	53	2										8	51	185	124	98	458	551	8		9				217
Rogersville	22	27		1	54	156	44				1	1	25	43	32	73	173	401		1	1	16	7	58	307
Surgoinsville	115	8		2	60	86	2				4	4	32	111	132	68	343	318	28		1	8			130
Tate—Rutledge	92	9									6	6	42	145	150	100	437	385	2		2	2		12	121
Tazewell	112	26		4	38	84	46				2	4	30	90	130	80	330	326	6		2				235
White Pine	197	14		2	42	121	34				5	5	46	119	151	193	509	493	12			16	1	30	362
Total	3935	319		35	1262	$ 4411	$ 2665			130	86	104	929	3596	3605	3353	11483	11489	419	4	41	310	$ 57	$ 982	$11947
Total Last Year	3673	205		30	1111	5194	2819			21	90	106	1027	3485	3470	3507	11489		543	8	39	341	57	1036	10880
Increase	262	114		5	151					109				111	135						2				1067
Decrease						783	154				4	2	98			154	6		124	4		31		54	

Note—Independence charge is listed on Table No. 3 under Clinch Valley charge. Thus Church School enrollment for Clinch Valley has increased 170 over last year's report.

STATISTICAL TABLE No. 2—SWEETWATER DISTRICT

CHARGE AND CHURCH	CHRISTIAN LITERATURE			WOMAN'S WORK				LAY ACTIVITIES			LOCAL CHURCH SCHOOLS														
	No. Methodist Families	General Organ	Conference Organ	No. of Societies	Members	Raised for Local Work	Amount to Conference Treas.	No. Brotherhoods	Members	No. in Fellowship of Stewardship	No. Church B'ds. Christian Educ.	No. Sunday Schools	Officers and Teachers	Children's Division	Young People's Division	Adult Division	Total Enrollment Including Officers and Teachers	Total Enrollment Last Year	No. Pupils Who Have Joined Church	Week-Day Meeting	Vacation Schools	No. Taking Training Courses	Raised on Sunday School Day	Raised for Missions	Raised for All Other Purposes
Athens	175	8		1	48	$ 279	$ 72				1	1	30	75	60	100	265	249	5		1		$	$ 24	$ 380
Athens Circuit	115										4	4	20	105	115	85	325	331	6		2				61
Benton	145	3		1	20	55	41				2	4	29	83	148	74	334	376							115
Charleston	117	10		1	56	213	112				4	4	40	147	145	100	432	405	6		3		4		553
Cleveland	205	20		1	116	90	502				1	1	27	128	49	204	408	441	1		1	10	10	135	476
Concord	124	14		2	56	191	142				2	2	37	76	148	111	372	353	7		2	26	2	80	267
Decatur	130	4		2	42	64	32				5	6	28	150	155	175	508	473	2		1	7			252
Ducktown	85	6		1	29	181	55				1	2	20	85	47	67	219	239	8				2		224
Etowah	105	6		1	42	261	64				1	1	18	65	48	125	256	299	4		1	21	3	44	406
Harriman	100	6		1	35	118	49				1	1	24	50	40	100	214	266	3			6		157	330
Harriman Circuit	115	1									4	4	32	200	125	100	457	462	5		2	93			77
Hiwassee College	51	4		1	21	15	31				1	2	17	50	181	45	293	216	18			75		10	154
Hiwassee Circuit	116	1		1	6	10					3	3	14	105	115	80	304	285			1				35
Lenoir City	110	17		2	76	364	241				2	2	30	129	93	116	368	290	10		2	18	7	65	258
Loudon	115	5		2	68	226	450				3	3	31	139	65	334	569	455	7		1	5			1148
Louisville	135	1		3	75	776	77				4	3	35	135	148	160	478	475	20			5			486
Madisonville	216	21		3	53	217	98				3	3	32	75	91	152	350	327	3		1				305
Maryville	320	6		1	129	1358	472				1	1	35	178	175	235	621	649	85		1	5		125	635
Riceville	125	2									5	5	32	50	107	98	297	361	9		1	2		8	181
Rockwood	170	2		1	40	91	45				1	1	17	80	85	90	272	252	5		1	10		32	341
South Cleveland	110			1	15	6	16				3	3	25	175	125	75	390	463	13						278
Sweetwater	276	25		2	68	219	235				2	2	50	273	201	251	775	832	35		1	51	5	128	777
Vonore	233			1	12	15	3				5	5	31	110	145	145	431	350	30		1				230
																		162							
Total	3393	162		29	1007	$ 4749	$ 2737				59	63	654	2663	2611	3022	8938	8849	282		23	334	$ 33	$ 808	$ 7970
Total Last Year	3335	149		30	1040	4379	2594				56	65	640	2670	2744	2957	8849		411		25	423	32	735	8466
Increase	58	13				359	143				3		14			65	89						1	73	
Decrease				1	33							2		7	133				129		2	89			496

Ooltewah transferred to Chattanooga District, but not included in Church School enrollment. Has been added to Chattanooga Dist. Church School enrollment for last year.

CHARGE AND CHURCH	CHRISTIAN LITERATURE			WOMAN'S WORK				LAY ACTIVITIES			LOCAL CHURCH SCHOOLS															
	No. Methodist Families	General Organ	Conference Organ	No. of Societies	Members	Raised for Local Work	Amount to Conference Treas.	No. Brotherhoods	Members	No. in Fellowship of Stewardship	No. Church B'ds. Christian Educ.	No. Sunday Schools	Officers and Teachers	Children's Division	Young People's Division	Adult Division	Total Enrollment Including Officers and Teachers	Total Enrollment Last Year	No. Pupils Who Have Joined Church	Week-Day Meeting	Vacation Schools	No. Taking Training Courses	Raised on Sunday School Day	Raised for Missions	Raised for All Other Purposes
Belfast	85	3		1	33	$ 28	$ 93				4	4	30	89	115	146	380	350	18	1			$ 5	$ 18	$ 133
Bishop	65	7		1	43	77	134				1	1	17	169	148	90	424	320	36		1	6	9	61	336
Boissevain and Coopers	115	5		2	45	166	135				4	4	35	141	60	172	408	545	31	2	1	12		94	540
Buchanan Mission	60											4	16	85	63	53	217	300			3				29
Castlewood and Dante	128	10		1	38	220	120				3	3	18	77	61	69	225	305	1	1					274
Cedar Bluff	137	2		2	47	259	201				7	8	59	247	200	223	729	625	27	1	2	9	2		505
Clintwood	139	18		1	61	481	110				1	1	15	66	63	57	201	159	1		1	12			276
Council	70										3	3	15	65	45	30	155	155							
Dickensonville	90	13									7	7	46	90	145	140	421	382	19		2	20			100
Eggleston	150	17		1	18	42	41				6	8	65	275	225	175	740	560	10		7		6	3	200
Elk Garden	183	21		2	48	244	156				1	4	25	104	114	148	391	372	19		2	4	4	20	156
Garden Creek	63	22		2	26	109	62				3	4	25	224	83	65	397	203	3	2	6	33	2	22	170
Graham	151	26		1	70	682	235			10	1	1	29	193	99	149	470	451	10	1	1	53	7	163	929
Graham Circuit	180	5		4	77	41	186				1	8	66	365	299	264	994	904	60		4	23		44	617
Grundy	72	13		1	25	752	57				1	2	19	109	138	90	356	376	4		1	15		53	259
Honaker	134	14		2	34	331	73				4	4	43	158	148	134	483	448	35			12	6	24	252
Lebanon	200	8		2	40	176	44				5	5	50	300	200	190	740	657	22	1	1	4		41	241
McClure River	48	7		1	5	24	9				3	3	34	218	119	84	455	435			3	20		36	297
Narrows	215	18		1	60	250	200				3	3	40	200	200	210	650	590	25	1	3		10	100	700
North Tazewell	130	21		1	32	515	233				2	3	34	187	126	142	489	663	40		2	17	9	54	328
Pearisburg	120	3		2	82	313	259				3	3	37	183	131	172	523	415	16		1		6	155	752
Pocahontas	115	16		1	22	153	102				1	1	25	122	70	165	382	382	36	1	1	5		72	304
Raven	81	11		1	18	89	6				1	1	12	80	52	26	170	130	8		2				75
Richlands	261	18		1	50	614	246				1	1	21	97	137	87	342	365	22	1	1			92	746
Rocky Gap	280	1		2	16	4	45				10	10	62	205	187	135	589	891	47		2	12			201
Staffordsville	103	1		2	22	15	51				5	5	32	116	110	110	368	332	13		2	3	3		139
St. Paul	80	18		1	35	251	80					7	56	175	150	100	481	447	4		1				294
Tazewell—Main Street	177	31		1	92	1143	1036				1	1	22	163	104	268	557	440	58	1	1	50	15	154	1407
Tazewell Circuit	141	23		2	15		65				9	9	65	280	270	275	890	554	60	1	1	2		35	494
West Graham	126	5		1	52	280	82				1	2	31	118	95	141	385	524	1			16	3	90	321
Whitewood	35	1		1	10	500					5	5	31	201	89	78	399	336	4		5		2		110
Total	3934	358		41	1116	$ 7759	$ 4061			10	97	125	1075	5102	4046	4188	14411	13616	630	14	57	328	$ 89	$ 1331	$11185
Total Last Year	3528	229		37	1040	5304	3847			8	94	116	1063	4960	3721	3872	13616		330	14	47	358	85	1128	10398
Increase	406	129		4	76	2455	214			2	3	9	12	142	325	316	795		300		10		4	203	787
Decrease																						30			

Bishop Church School enrollment was deducted from Tazewell Circuit 320. McClure River charge was on Clintwood charge last year, so 435 pupils were deducted from Clintwood charge.

STATISTICAL TABLE No. 2—WYTHEVILLE DISTRICT

CHARGE AND CHURCH	CHRISTIAN LITERATURE			WOMAN'S WORK				LAY ACTIVITIES			LOCAL CHURCH SCHOOLS														
	No. Methodist Families	General Organ	Conference Organ	No. of Societies	Members	Raised for Local Work	Amount to Conference Treas.	No. Brotherhoods	Members	No. in Fellowship of Stewardship	No. Church B'ds. Christian Educ.	No. Sunday Schools	Officers and Teachers	Children's Division	Young People's Division	Adult Division	Total Enrollment Including Officers and Teachers	Total Enrollment Last Year	No. Pupils Who Have Joined Church	Week-Day Meeting	Vacation Schools	No. Taking Training Courses	Raised on Sunday School Day	Raised for Missions	Raised for All Other Purposes
Auburn	80	3		3	52	$ 235	$ 59				3	6	40	140	136	98	414	558	21		1	22	$	$ 14	$ 330
Bland	101	4		1	32	117	126				1	5	40	171	170	93	474	480	8		3			10	141
Cedar Springs	260	34		3	55	234	90					6	53	210	205	255	723	708	25				3	47	550
Ceres	281	1		1	11	5					8	8	55	167	188	155	565	481	42		7	9	3		282
Coveton	98										5	8	28	162	146	58	394	496							74
Cripple Creek	160	3		1	25	200	76				4	6	37	170	125	91	423	374	28		1	4	18	12	97
Dublin	65	5		1	34	226	213				3	3	24	112	155	131	422	376	21		2	9		10	479
Elk Creek	207	7		2	66	274	146	2	75	22	4	6	35	175	170	215	595	552	30		3	4	7	5	471
Fries	200	21		1	29	232	196				2	2	46	249	206	152	653	596	8	1	1	77	5	91	552
Floyd	90	5		3	65	50	25				2	3	25	75	65	100	265	214	20					50	155
Galax	280	27		1	70	363	258				1	1	36	266	100	319	721	729	20		1	46		126	451
Galax Circuit	101	1		3	45	95	16					7	46	177	315	183	721	674	9		1	4		20	434
Grant	170	1									8	8	40	133	73	95	341	495	35		5				84
Grove Avenue—Radford	325	37		1	164	1852	650				1	1	40	112	275	247	674	814	34	1				111	794
Hillsville	180	3		2	37	208	10				4	5	34	130	100	95	359	352	5		2			13	80
Independence	164	2		3	99	423	32				3	9	64	224	211	261	760	740	5	1	2	12			399
Leadmines	360	12		3	80	350	50				6	6	62	480	290	205	1037	985	48		2	4	15	105	540
Max Meadows	150	10		4	76	122	68				7	7	57	201	172	121	551	495	11	4	5	9	2	20	232
Mechanicsburg	112	1		1	28	5	15				6	6	49	136	143	120	448	409	32		5				147
New River	119	2		3	36	100	14				7	6	53	213	160	129	555	555	33		3	3			641
Pulaski	326	34		1	170	720	750				1	1	32	152	136	227	546	471	12	1	1	41	17	134	799
Pulaski Circuit	257	2		3	63	58	40				2	7	42	292	189	139	662	676	28	1	4	13		3	330
Rural Retreat	110	13		1	86	317	274				1	1	20	88	70	149	327	218	5		1	4	4	53	214
Rural Retreat Circuit	140	11		3	62	129	296				3	6	56	132	116	184	488	533	16		1		11	58	300
Spring Valley	235	18		1	22	28	15				6	9	84	270	250	290	894	888	26		4		1	36	520
Woodlawn	120	1		1	22	67	20				2	5	23	155	100	75	353	275			1				144
Wytheville	202	8		1	58	196	274				1	1	31	140	73	130	374	504	13			13	14	147	762
Wytheville Circuit	280	3		4	84	182	115				6	7	60	274	254	227	815	780	19		5	150	16	109	480
Total	5173	269		52	1571	$ 6788	$ 3828	2	75	22	92	143	1212	5206	4593	4544	15555	15428	554	9	61	424	$116	$ 1174	$10482
Total Last Year	5282	205		44	1406	5347	3650				96	141	1169	5148	4383	4728	15428	15428	412	7	30	240	117	1170	9356
Increase		64		8	65	1441	178	2	75	22		2	43	58	210		127		42	2	31			4	1126
Decrease	109										4					184						16	1		

STATISTICAL TABLE No. 2—RECAPITULATION

DISTRICT	CHRISTIAN LITERATURE			WOMAN'S WORK				LAY ACTIVITIES			LOCAL CHURCH SCHOOLS														
	No. Methodist Families	General Organ	Conference Organ	No. of Societies	Members	Raised for Local Work	Amount to Conference Treas.	No. Brotherhoods	Members	No. in Fellowship of Stewardship	No. Church B'ds. Christian Educ.	No. Sunday Schools	Officers and Teachers	Children's Division	Young People's Division	Adult Division	Total Enrollment Including Officers and Teachers	Total Enrollment Last Year	No. Pupils Who Have Joined Church	Week-Day Meeting	Vacation Schools	No. Taking Training Courses	Raised on Sunday School Day	Raised for Missions	Raised for All Other Purposes
ABINGDON	5855	435		47	2254	$ 8721	$ 5655			47	82	94	1094	4457	4275	5181	15007	15139	562	19	39	427	$107	$ 1543	$12868
BIG STONE GAP	3441	181		33	1227	7546	2128			18	62	85	819	4697	3651	3423	12590	11903	269	11	27	370	19	937	8759
BLUEFIELD	5078	400		60	2608	12379	9744	1	10	123	55	100	1092	6898	5420	5215	18625	18276	578	18	59	525	106	2053	18688
CHATTANOOGA	5056	415		29	1805	10298	5553	1	75	75	42	57	1018	3686	3395	5033	13132	12462	614	11	29	776	92	2943	18193
KNOXVILLE	4236	190		31	1625	8863	4848			116	46	53	818	3122	3041	3766	10747	10795	543	6	31	675	75	1290	15194
MORRISTOWN	3935	319		35	1262	4405	2665			130	86	104	929	3596	3605	3353	11483	11489	419	4	41	310	57	982	11947
SWEETWATER	3393	162		29	1007	4738	2737				59	63	654	2663	2611	3022	8938	8849	282		23	334	32	773	7970
TAZEWELL	3934	358		41	1116	7759	4061			10	97	125	1075	5102	4046	4188	14411	13616	630	14	57	328	89	1331	11185
WYTHEVILLE	5173	269		52	1571	6788	3828	2	75	22	92	143	1212	5206	4593	4544	15555	15428	554	9	61	424	116	1174	10482
Total	40101	2729		357	14475	71497	41219	4	160	541	621	824	8711	39427	34637	37725	120488	117957	4451	92	367	4169	$693	$13026	115286
Total Last Year	38009	2110		335	13359	69482	40299	2	105	230	640	821	8824	39392	33410	36331	117957		5268	87	325	3910	771	13123	109720
Increase	2092	619		22	1116	2015	920	2	55	311		3		35	1227	1394	2531			5	42	259			5566
Decrease											19		113						817				78	97	

STATISTICAL TABLE No. 3—ABINGDON DISTRICT

CHARGE AND CHURCH	Presiding Elder		Preacher in Charge		District Work		General and Conf. Work			FINANCIAL EXHIBIT—RAISED DURING THE YEAR															
	Apportioned	Paid	Apportioned	Paid	Apportioned	Paid	Apportioned	Assumed	Paid	Golden Cross	Mission Specials	Superannuate Endowment	Superannuate Homes	Orphanages	Churches and Parsonages	Insurance Premiums	Incidentals	All Other Purposes	Total Am't Raised by Women's Missionary Societies	Total Am't Raised by Brotherhoods	Total Am't Raised by Sun. Schools	Total	Less Items Reported Twice	Grand Total for Year
ABINGDON	$ 324	$ 324	$ 2700	$ 2700	$ 68	$ 68	$ 1760	$ 880	$ 880	$ 10	$	$	$	$ 231	$ 222	$ 50	$ 878	$ 359	$ 749	$	$ 735	$ 7206	$ 87	$ 7119
EAST ABINGDON CIRCUIT	90	90	752	744	18	10	260	190	173					86	200	11	15	45	173		282	1829	86	1743
Baker's Chapel	24	24	203	201	5		86	63	46					29	61	3		9			52	425	29	396
Bethany	24	24	204	201	5		65	48	48					33	64	3		1			77	451	33	418
North Wesley	7	7	60	59	2	2	26	19	19							1	13				6	107		107
Shady	13	13	105	105	2	3	37	25	25					10	75	2	2	35	173		76	519	10	509
Washington Chapel	22	22	180	178	4	5	46	35	35					14		2					71	327	14	313
WEST ABINGDON CIRCUIT	73	73	611	611	14	14	290	133	128					45	5		46	60			82	1064	67	997
Barnes Chapel	10	10	80	80	2	2	15	15	15					7			5	10			10	139	7	132
Centenary	6	6	50	50	1	1	11	11	6								3	1				67		67
Carvossa	22	22	186	186	4	4	40	40	40					12	5		16	20			32	337	20	317
Mountain View	16	16	130	130	3	3	43	43	43					25			15	18			30	280	30	250
Riverside	10	10	90	90	2	2	11	11	11					1			5	8			10	137	10	127
South Wesley	9	9	75	75	2	2	13	13	13								2	3				104		104
ADDILYN CIRCUIT	77	84	638	675	16	16	165	165	161		21			73			124	104	126		435	1819	76	1743
Addilyn	51	52	413	415	10	10	83	83	83		21			44			111	83	126		274	1219	45	1174
Oakdale	8	11	75	95	2	2	23	23	23					5			4	10			35	185	6	179
Weavers	18	21	150	165	4	4	55	55	55					24			9	11			126	415	25	390
BENHAM'S CIRCUIT	129	129	1071	1071	26	26	259	205	205			7		94	335	4	225	138	175		488	2897	339	2558
Booher's Chapel	8	8	67	67	2	2	25	20	20						1							98		98
Camp Ground	32	32	268	268	7	7	60	50	50					17	65		15	42	100		40	636	53	583
Holly Springs	15	15	120	120	3	3	35	30	30			4		11	82		10	21			39	335	21	314
Mary's Chapel	6	6	54	54	1	1	15	10	10					11	1		9	1			34	127	20	107
Memorial	12	12	98	98	2	2	20	15	15						7	1	6	2			6	149	5	144
Mendota	16	16	134	134	3	3	25	15	15					8	117		25	3	75		60	456	33	423
Sugar Grove	15	15	120	120	3	3	24	15	15					7	22		35	2			59	278	42	236
Three Springs	25	25	210	210	5	5	60	50	50			3		40	40	3	125	67			250	818	165	653
BLOUNTVILLE CIRCUIT	187	187	1500	1500	30	37	777	783	783	1				175	4028		102	133	327		1178	8451	264	8187
Adam's Chapel	23	23	176	176	4	5	91	91	91					20	60		30	27			125	557	20	537
Blountville	47	47	385	385	6	7	195	197	197					66	3866			7	247		383	5205	66	5139
Cassidy	20	20	154	154	3	4	80	80	80									5			110	373	35	338
Centenary	14	14	120	120	3	4	60	61	61						50			37			80	366	18	348
Cross	17	17	137	137	4	5	70	71	71					30			27	23			169	479	30	449
Hull's Chapel	20	20	154	154	5	6	83	83	83									29			142	434	36	398
Wheeler's Chapel	46	46	374	374	5	6	198	200	200					59	52		45	10	80		169	1042	59	983
BLUFF CITY CIRCUIT	204	204	1700	1703	43	43	776	718	718					291	478	62	232	101	739		928	5499	196	5303
Bluff City	84	84	700	702	20	20	300	290	290					157	90	52	94	74	170		398	2131	157	1974
Edgefield	17	17	138	138	3	3	70	62	62					10	28	2	15	6	61		120	462	10	452

Elizabeth Chapel	30	30	244	245	4	4	100	92	92					18	20	2	45		241		97	794	18	776
Enterprise	16	16	138	138	4	4	70	62	62					11	40	2	35	10	40		145	505	11	494
Piney Flats	24	25	214	214	5	5	105	97	97					25	300	2	25	2	152		96	943		943
Rockholds	16	16	133	133	4	4	68	60	60					60		2	6	9				290		290
Rocky Springs	16	16	133	133	3	3	63	55	55					10			12		75		70	374		374
BRISTOL CIRCUIT	144	141	1200	1174	30	27	493	310	310			10		107	166	12	141	25	116		257	2486		2486
Beaver View	12	10	105	79	3		49	16	16					29		4	32	2			38	210		210
Beech Grove	34	34	284	284	7	7	112	82	82					9	64	2	36	2			35	555		555
Clear Branch	19	19	158	158	4	4	58	28	28					7	64	2	17	2			30	331		331
Oak Grove	7	7	63	63	1	1	41	11	11									1				83		83
Wallace	38	40	306	335	8	8	122	92	92			10		52	38	2	36	16	116		102	847		847
Wyndale	34	31	284	255	7	7	111	81	81					10		2	20	2			52	460		460
BRISTOL—Anderson Street	288	288	2400	2400	60	60	1166	550	550	300				144	5530	202	941	96	2646		896	14053	404	13649
HUNT MEMORIAL CIRCUIT	86	83	689	664	17	17	176	135	135					35	65		168	210	166		273	1816		1816
Hickory Tree	14	14	113	108			33	25	25						40		28	25			24	264		264
Hunt Memorial	29	28	227	222	4	4	33	25	25					17			66	100			75	537		537
Paperville	23	22	183	178	6	6	49	40	40					3			20	35	80		110	494		494
Rosedale	8	8	72	67	3	3	28	20	20					7			24	25	60		25	239		239
Sinking Springs	12	11	94	89	4	4	33	25	25					8	25		30	25	26		39	282		282
REYNOLDS MEMORIAL	300	300	2500	2500	63	63	1194	1194	1194					115		121	990	600	808		792	7483	81	7402
SOUTH BRISTOL	72	73	600	612	15	15	193	143	143					40	316	49	90	86	5		53	1482	53	1429
STATE STREET	600	600	5000	5000	125	125	3003	3003	3003	37		5		833	1075	170	2458	4144	2702		1761	21913	833	21080
VIRGINIA AVENUE	180	180	1500	1500	37	37	630	400	402					32	794	45	317	228	512		319	4366	200	4166
WESLEY HOUSE	60	60	500	666	13	13	80	75	75					5	40	1	70	500	82		115	1627	125	1502
BROADFORD CIRCUIT	144	144	1200	1209	30	30	523	249	250			15		46	60	6	213	161	33		286	2453	46	2407
Chatham Hill	17	17	140	140	4	4	60	27	27			4		5	9		38	4	5		26	279	5	274
Crabtree's Chapel	9	9	75	75	2	2	45	21	22			2		9	7		19	31			43	219	9	210
New Cove	4	4	32	32	1	1	10	4	4								3				11	55		55
Old Cove	4	4	32	32			22	10	10									1				47		47
Ridgedale	7	7	59	59	2	2	24	11	11			2			2		10				2	95		95
Riverside	30	30	250	250	6	6	100	49	49			2		4	11		45	12	2		38	449	4	445
Robert's Chapel	30	30	250	250	6	6	100	49	49			2		18	16	3	32	82	12		91	591	18	573
Union	30	30	250	250	6	6	100	49	49			1		4	12	3	54	22			29	460	4	456
Wesley's Chapel	13	13	112	121	3	3	62	29	29			2		6	3		12	9	14		46	258	6	252
CHILHOWIE CIRCUIT	240	240	2000	2000	50	50	1183	700	700					182	422	28	349	467	328		682	5448	233	5215
Carlock	6	6	58	58	2	2	55	16	16									2				84		84
Chilhowie	141	141	1177	1177	29	29	550	341	341					117	416	18	234	355	308		408	3555	162	3393
Kelly's Chapel	26	26	215	215	5	5	165	110	110					10		3	40	6			61	476	10	466
Lebanon	22	22	187	187	5	5	110	76	76					28	3		20	7	8		50	406	31	375
Mountain View	36	36	292	292	7	7	248	139	139					24	3	7	50	83	12		140	793	27	766
Tate's Chapel	9	9	71	71	2	2	55	18	18					3			5	3			23	134	3	131
DAMASCUS CIRCUIT	144	144	1200	1242	30	30	671	335	335					30	856	45	122	200	599		383	3986	568	3418
Damascus	70	70	580	639	15	15	339	169	169					22	544	31	112	133	514		232	2481	500	1981
Laurel				20											67	2		12			25	126		126
Mt. Olivet	30	30	250	230	6	6	142	71	71					3	35	6	3	30	28		30	472	18	454
Wright's Chapel	14	14	136	136	4	4	48	24	24						85		4	25	57		50	399	50	349
Zion	30	30	234	217	5	5	142	71	71					5	125	6	3				46	508		508
ELIZABETHTON	324	324	2700	2700	68	68	1183	700	660					109	990	152	680	2030	874		823	9410	109	9301
EMORY	122	122	1020	1020	25	25	550	500	500					132			36	87	370		187	2479	132	2347
EMORY CIRCUIT	84	84	701	885	18	18	400	250	250					83	951	11	128	50			251	2711	34	2677
Blackwell's Chapel	6	6	50	54	1	1	25	15	15					4	22		3				19	124		124
Lebanon	13	13	110	110	3	3	75	40	40					6	17		7				27	223	17	206

ABINGDON DISTRICT—(Continued)

CHARGE AND CHURCH	Presiding Elder		Preacher in Charge		District Work		General and Conf. Work			FINANCIAL EXHIBIT—RAISED DURING THE YEAR														
	Paid	Paid	Apportioned	Paid	Apportioned	Paid	Apportioned	Assumed	Paid	Golden Cross	Mission Specials	Superannuate Endowment	Superannuate Homes	Orphanages	Churches and Parsonages	Insurance Premiums	Incidentals	All Other Purposes	Total Am't Raised by Women's Missionary Societies	Total Am't Raised by Brotherhoods	Total Am't Raised by Sun. Schools	Total	Less Items Reported Twice	Grand Total for Year
Leona's Chapel	8	8	70	86	2	2	50	30	30					8	37		12				19	202		202
Mt. Pleasant	5	5	40	64	1	1	40	20	20					6			19	15			14	144		144
North Holston	7	7	71	84	2	2	35	25	25					16			5				30	169	2	167
Quarry	17	17	140	219	3	3	80	50	50					19	875	11	55	35			77	1361	12	1349
Smyth's Chapel	13	13	110	110	2	2	30	30	30					6			12				8	181		181
Watson's Gap	3	3	10	10	1	1	15	10	10					6			3				17	50		50
Yellow Springs	12	12	100	148	3	3	50	30	30					12			12				40	257	3	254
GLADE SPRING CIRCUIT	216	216	1800	1800	45	45	680	495	495					117	170	27	242	48	433		471	4064	123	3941
Glade Spring	120	120	1000	1000	25	25	380	275	275					81	170	21	127	27	239		277	2362	87	2275
Meadow View	96	96	800	800	20	20	300	220	220					36		6	115	21	194		194	1702	36	1666
KEYWOOD CIRCUIT	125	125	1000	1100	25	25	391	308	312					68	55	21	189	112	198		435	2640	123	2517
Hebron	30	30	265	290	6	6	97	77	78					24	25		60	10	49		134	706	49	657
Mahanaim	40	40	285	310	6	6	98	77	78					6	10		50	12	50		100	662	16	646
McCready	35	35	270	295	6	6	98	77	78					32	10	21	45	41	50		100	713	42	671
Plasterco	20	20	180	205	7	7	98	77	78					6	10		34	49	49		101	559	16	543
MARION	300	300	2500	2500	62	62	1744	1100	1100	17				252	1011	183	1520		1481		1041	9467	535	8932
MARION CIRCUIT	216	216	1800	1800	45	45	880	800	800					117	300	21	244	561	158		600	4862		4862
Davis Memorial	36	36	298	298	8	8	120	105	105					12		3	52				124	638		638
Greenwood	32	32	265	265	7	7	145	130	130					18		3	34	5			70	564		564
Laurel Springs	34	34	283	283	7	7	165	150	150					24			35	32			103	668		668
Mt. Carmel	69	69	574	574	14	14	247	237	237					18	194	15	68	518	158		114	1979		1979
Mt. Zion	15	15	133	133	3	3	80	70	70					25	44		13				63	366		366
Seven Mile Ford	30	30	247	247	6	6	123	108	108					20	62		42	6			126	647		647
MOUNTAIN CITY CT.	68	68	573	615	14	14	182	155	183					105	35	13	166	76	53		296	1624	257	1367
Central Methodist																								
Laurel Bloomery	8	8	70	112			30	30	30					14	17		29	16			60	286	31	255
Mountain City	26	27	220	231	7	7	68	55	69					45	9	13	73	23	53		118	668	118	550
Shouns	28	29	229	238	7	7	69	55	69					46	9		62	36			115	611	108	503
Taylor's Chapel	3	3	27	27			10	10	10													40		40
Wood Hill Chapel	3	1	27	7			5	5	5								2	1			3	19		19
SALTVILLE	240	240	2000	2000	50	50	1018	400	400					92	1340	31	372	360	523		469	5877	107	5770
Total	$5037	$5039	$41855	$42391	1037	1033	$19747	14876	14845	$365	$ 21	$ 37	$	$ 3639	$19444	$ 1265	$11058	10981	14376	$	$14518	$139012	$5078	$133934
Total Last Year	5058	5053	40495	40483	863	809		13755	13816	48		144		4028	31456	1708	11421	10950	13022	50	15002	147990	5136	142854
Increase			1360	1908	174	224	19747	1121	1029	317	21							31	1354					
Decrease	21	14										107		389	12012	443	363			50	484	8978	58	8920

STATISTICAL TABLE No. 3—BLUEFIELD DISTRICT

CHARGE AND CHURCH	Presiding Elder		Preacher in Charge		District Work		General and Conf. Work			FINANCIAL EXHIBIT—RAISED DURING THE YEAR														
	Apportioned	Paid	Apportioned	Paid	Apportioned	Paid	Apportioned	Assumed	Paid	Golden Cross	Mission Specials	Superannuate Endowment	Superannuate Homes	Orphanages	Churches and Parsonages	Insurance Premiums	Incidentals	All Other Purposes	Total Am't Raised by Women's Missionary Societies	Total Am't Raised by Brotherhoods	Total Am't Raised by Sun. Schools	Total	Less Items Reported Twice	Grand Total for Year
ATHENS	$ 162	$ 162	$ 1800	$ 1800	$ 72	$	$ 548	$ 325	$ 325	$	$	$	$	$ 15	$ 400	$ 80	$ 331	$	$ 250	$	$ 375	$ 3738	$	$ 3738
Athens	141	141	1560	1560			275	275	275					15	400	80	231		250		250	3202		3202
Bethel	21	21	240	240			50	50	50								100				125	536		536
AMONATE	162	162	1800	1800	72	72	492	300	300					96	154		549	204	101		400	3838	115	3723
Amonate	150	150	1750	1750	64	64	450	290	290					87			524	204	101		346	3516	106	3410
Boyd's Chapel	12	12	50	50	8	8	42	10	10					9	154		25				54	322	9	313
BARTLEY	162	162	1800	1800	72	72	548	300	300					61		76	375	746	538		467	4597	200	4397
BERWIND	108	108	1200	1200	48	48	350	275	275					74			113	400	174		438	2830	171	2659
Berwind	78	85	890	960	37	40		196	214					43			66	360	174		288	2230	140	2090
Big Creek	3	2	37	37	1	1		9	9					4			2				13	69	4	65
Cucumber	11	11	107	107	4	4		28	28					10			18	40			37	255	10	245
Hartwell	2	2	22	24	1	1		5	5					7			6				70	115	7	108
New Hall	14	7	144	72	5	2		37	19					10			21				30	161	10	151
BLUEFIELD—Bland Street	351	351	3900	3900	144	144	2759	2400	2400					450	2807	217	3527	2750	2736		1522	20804	127	20677
Grace	243	243	2700	2700	108	108	1774	1230	1230		5			132	3519	264	2139	1259	2098		2023	15720	1362	14358
Trinity	270	270	3000	3000	120	120	1970	1200	1200		25			536	5907	300	2506	1446	2939		2116	20365	2125	18240
BLUEFIELD CIRCUIT	18	28	200	118	8		35	60														146		146
Coaldale	18	23	200	108																		131		131
Bluewell		5		10																		15		15
BLUESTONE	8	17	120	160	4		101	81	54													231		231
Spanishburg	4	10	40	90	2		36	26	26													126		126
Kegley	2	4	30	30	1		26	16	16													50		50
Oak Grove	1	1	10	15			10	10	10													26		26
Mt. Olivet	1	2	40	25	1		11	11	2													29		29
Lamar							18	18																
BRADSHAW—ENGLISH	104	104	1150	1156	44		350	200	200					80	213		12	400	389		411	2965	100	2865
Bradshaw	52	52	575	575	22		175	100	100					15	133				228		195	1298	15	1283
English	52	52	575	575	22		175	100	100					65	80		12	400	161		216	1661	85	1576
Mt. View				6																		6		6
BRAMWELL	180	131	2000	1799	80		766	400	300					42	2100				331		194	4897		4897
COALWOOD—CARETTA	180	180	2000	2000	80	80	602	440	440					108			41	380	175		644	4048	108	3940
Coalwood	90	90	1000	1000	40	40	301	220	220					87				292	175		462	2366	87	2279
Caretta	90	90	1000	1000	40	40	301	220	220					21			41	88			182	1682	21	1661
CRUMPLER	151	151	1680	1650	67	14	492	300	300					99	213	8	50		213		500	3198		3198
Ashland	72	72	810	810	32	3		130	130					55	35		15		109		186	1415		1415
Beartown	12	12	130	100	5	1		25	25					4	8		5				40	195		195
Crumpler	55	55	610	610	25	8		125	125					28	20		20		77		196	1139		1139

BLUEFIELD DISTRICT—(Continued)

CHARGE AND CHURCH	Presiding Elder		in Charge Preacher		District Work		General and Conf. Work			FINANCIAL EXHIBIT—RAISED DURING THE YEAR														
	Apportioned	Paid	Apportioned	Paid	Apportioned	Paid	Apportioned	Assumed	Paid	Golden Cross	Mission Specials	Superannuate Endowment	Superannuate Homes	Orphanages	Churches and Parsonages	Insurance Premiums	Incidentals	All Other Purposes	Total Am't Raised by Women's Missionary Societies	Total Am't Raised by Brotherhoods	Total Am't Raised by Sun. Schools	Total	Less Items Reported Twice	Grand Total for Year
Prosperity	12	12	130	130	5	2		20	20					12	150	8	10		27		78	449		449
DAVY	198	198	2200	2200	88		602	400	400					68	273		330	130	575		815	4989	86	4903
Davy	90	90	1000	1000	44			240	240					47	255		175		267		293	2367	47	2320
Caples	45	45	500	500	11			60	60						18		75		155		184	1037	18	1019
Hemphill	63	63	700	700	33			100	100					21			80	130	153		338	1585	21	1564
EAST RIVER	87	80	970	955	38	25	350	230	230					42	250			171	87		231	2071		2071
Ada	5	5	65	65	2	1		12	12									15			23	121		121
Glen Lyn	4	4	55	55				15	15													74		74
Hatcher	8	8	90	90	4	3		25	25					2	170			60			30	388		388
Mt. Hebron	5	5	55	55	1	1		13	13									12			6	92		92
Mt. Horeb	20	20	230	230	13	8		50	50						30			22	17		52	429		429
Oakvale	20	20	230	230	13	8		57	57					22	45			20	30		48	480		480
Stinson	13	13	135	135	5	4		25	25					3	5			26	40		32	283		283
Thompson's Chapel	5	5	95	95				33	33					15				16			40	204		204
ECKMAN—KEYSTONE	189	189	2100	2100	84	84	766	550	550					151	628		600		836		700	5838	235	5603
Eckman	75	75	840	840	34	34	306	220	220					21			214		223		242	1869	84	1785
Keystone	114	114	1260	1260	50	50	460	330	330					130	628		386		613		458	3969	151	3818
GARY	198	198	2200	2200	88	88	766	657	657					163	310	89	547	70	715		555	5592	462	5130
GLENWOOD	108	108	1200	1200	48	48	492	350	350					73	1300				223		831	4133	73	4060
Greenview	30	30	340	340	13	13		98	98					21					49		319	870	21	849
Carr Memorial	30	30	315	315	12	12		90	90					24	1000				135		331	1937	24	1913
Sand Lick	20	20	215	215	8	8		62	62					5					17		57	384	5	379
New Hope	20	20	200	200	9	9		60	60					21	200				10		85	605	21	584
New Salem	8	8	130	130	6	6		40	40					2	100				12		39	337	2	335
IAEGER STATION	135	135	1500	1500	60		492	200	200					28		39	240	300	704		269	3415	402	3013
IAEGER CIRCUIT	45	44	500	452	20		242	100	100					15			40	60	86		115	912		912
Hardy	8	4	75	46				20	20					5			5	10	6		20	116		116
Litwar	20	25	300	256	10			40	40					5			15	30	50		50	471		471
War Eagle	17	15	125	150	10			40	40					5			20	20	30		45	325		325
JENKINJONES	189	198	2100	2200	84		794	500	500					160	11		373	481	141		481	4545	622	3923
Jenkinjones	118	118	1377	1377				305	305					160	11		373	481	141		481	3447	622	2825
Anawalt	25	35	310	410				100	100													545		545
Pageton	33	33	367	367				75	75													475		475
Boyd's Chapel	13	12	46	46				20	20													78		78
KIMBALL	162	166	1800	1830	72	73	492	385	385		18			92	345	14	443	420	919		1079	5784	166	5618
Kimball	108	108	1200	1200	48	48		313	313		18			46	345	14	311	420	809		612	4244	110	4134
Superior	50	50	550	550	22	22		55	55					22			120		50		325	1194	40	1154

Big Four	4	6	50	58	2	3		5	5					4			12		24		46	158	16	142
Carswell		2		22				12	12					20					36		96	188		188
LERONA	79	79	875	891	33	33	350	235	225					48	123			135	65		202	1801	135	1666
Brown's Chapel	21	21	234	234	8	8	60	60	60					8	11			30			65	437	30	407
Buffalo	6	4	46	46	2	2	12	22	12					5	9			16			15	109	16	93
Elgood	13	13	143	143	6	6	36	36	36					8	17			20			26	269	20	249
Jordan's Chapel	17	17	189	189	7	7	48	48	48					4	9			10	65		13	362	10	352
Painter's Chapel	13	13	143	143	6	6	36	36	36					11	32			19			31	291	19	272
Lerona	9	9	97	97	4	4	24	24	24					12	18			15			20	199	15	184
Hill Top		2	23	24			5	5	5						15			15			20	81	15	66
Strader's Chapel				15			4	4	4						12			10			12	53	10	43
MATOAKA	180	158	2000	1755	80		766	300	300					13	576	29	300	500			250	3881	13	3868
MAYBEURY	189	189	2100	2100	84	84	740	450	450					71	25	60	200	345	421		460	4405	122	4283
McCOMAS	180	180	2000	2000	80	72	492	492	492					55	1468	22	625	75	293		864	6146	170	5976
Crane Creek	36	36	400	400	18	16	150	150	150					29	150		55				232	1068	29	1039
Repass Chapel	31	31	350	350	16	14	62	62	62						57						51	565		565
Thomas Memorial	113	113	1250	1250	46	42	280	280	280					26	1261	22	570	75	293		581	4513	141	4372
McDOWELL	144	144	1600	1600	64		492	300	300					80			229		191		335	2879	38	2841
Gilliam	40	40	381	395	14		112	80	80					15			24				60	614		614
McDowell	50	50	530	441	25		190	110	110					37			142		105		170	1055	25	1030
Worth	54	54	689	764	25		190	110	110					28			63		86		105	1210	13	1197
MONTCALM	117	117	1300	1341	48	32	465	260	260					102	975		232	197	124		591	3971	154	3817
Brush Fork	27	28	300	319	10	2	110	62	62					21	189		62	42	29		120	874	21	853
Goodwill	8	10	90	151	5		60	28	28					11	8		57	34			90	389	11	378
Montcalm	45	47	500	521	18	20	140	82	82					35	759		74	44	63		282	1727	79	1848
Rock	27	27	300	300	10	10	110	62	62					31	18		24	77	32		89	670	43	627
Wesley's Chapel	10	5	110	50	5		45	26	26					4	1		15				10	111		111
NORTHFORK	162	162	1800	1800	72	26	657	500	500					141	241	32	139	74	1131		828	5074	495	4579
Elkhorn	41	41	450	450	18	4		100	100					44	12	29	29	41	307		239	1296	189	1107
Northfork	121	121	1350	1350	54	22		400	400					97	229	3	110	53	824		589	3798	306	3492
PRINCETON—First Church	297	297	3300	3300	132	132	2245	1700	1700			50		325	80	98	1310	461	1914		935	10602	325	10277
KEE STREET	126	106	1400	1163	52		427	300	300					30	856	17	213	250	273		322	3530	17	3513
Kee Street	108	95	1200	1040	40		352	238	238					20	856	17	177	250	275		295	3261	17	3244
Pisgah	18	11	200	123	12		75	62	62					10			36				27	269		269
RODERFIELD	47	26	525	325	20		142	110	110					27				145	35		206	874	7	867
Roderfield	17	14	175	130	7		45	35	35					10				50	35		50	324	7	317
Premier	20	12	225	170	9		57	45	45					12				55			100	394		394
Mary Town	6		75	15	2		21	15	15					2				20			30	82		82
Big Sandy	4		50	10	2		29	15	15					3				20			26	74		74
SPRINGTON	135	90	1500	928	60		345	200	102					10	315			35	100		236	1816		1816
Hiawatha	27	14	300	149	11			50							315				25		111	614		614
Piedmont	43	37	475	378	21			50	52					5					25		40	537		537
Springton	43	33	475	340	17			50	50					5					25		42	495		495
Wenonah	22	6	250	61	11			50										35	25		43	170		170
WAR	108	108	1200	1200	48		350	160	160					13	3003		391	50	365		249	5539		5539
WELCH	253	254	2820	2820	112	60	1090	650	650					155	2450	300	1100	1050	2425		669	11933	1184	10749
WILCOE—THORPE	135	135	1500	1500	52	12	438	200	200					69	86	36	246	108	556		534	3482	185	3297
Wilcoe	72	72	800	800	32	12	208	120	120					57	86	6	120	68	305		226	1872	63	1809
Thorpe	52	52	580	580	12		180	50	50					12		30	90	30	41		209	1094	42	1052
Havaco	11	11	120	120	8		50	30	30								36	10	210		99	516	80	436
Total	$5515	$5430	$61840	$60443	2438	1427	$24782	16740	16445	$	$ 48	$ 50	$	$ 3624	$28628	$ 1681	$17201	12642	22123	$	$20847	$190589	$9199	$181390
Total Last Year	5431	5236	60077	59878	2146	1819		16841	16863	10		20		4265	27755	2105	14333	13852	25514	$	18578	190243	7565	182678
Increase	84	194	1763	565	292						48	30			873		2868				2269	346	1634	
Decrease						392		101	418	10				641		424		1210	3391					1288

STATISTICAL TABLE No. 3—BIG STONE GAP DISTRICT

CHARGE AND CHURCH	Presiding Elder		Preacher in Charge		District Work		General and Conf. Work			FINANCIAL EXHIBIT—RAISED DURING THE YEAR														
	Apportioned	Paid	Apportioned	Paid	Apportioned	Paid	Apportioned	Assumed	Paid	Golden Cross	Mission Specials	Superannuate Endowment	Superannuate Homes	Orphanages	Churches and Parsonages	Insurance Premiums	Incidentals	All Other Purposes	Total Am't Raised by Women's Missionary Societies	Total Am't Raised by Brotherhoods	Total Am't Raised by Sun. Schools	Total	Less Items Reported Twice	Grand Total for Year
APPALACHIA—INMAN	$ 315	$ 315	$ 2100	$ 2100	$ 21	$ 21	$ 1200	$ 550	$ 550	$	$ 25	$	$	$ 125	$ 132	$ 36	$ 532	$ 146	$1267	$	$ 612	$ 5861	$ 132	$ 5729
Appalachia	315	315	2100	2100	21	21	1200	550	550		25			125	132	36	532	126	1267		577	5806	132	5674
Inman																		20			35	55		55
ARNO—DERBY	202	198	1350	1339	13		325	125	135					57	98		47	98	222		250	2444	57	2387
Arno	51	47	518	507	6		81	25	30					30	20		33	19	89		76	851	30	821
Derby	151	151	832	832	7		244	100	105					27	78		14	79	133		174	1593	27	1566
BIG STONE GAP	225	225	1500	1500	15	15	900	475	475					100	447	132	95	1536	447		514	5486	50	5436
BONNY BLUE	75	75	1500	1500	12		300	150	150					5	82		896	75	100		250	3133	5	3128
CLINCHPORT CT.	95	43	695	659	7		240	150	90					38		15	105	285	30		263	1528	38	1490
Clinchport	30	5	200	153	2			50	30					15		15	30	135	30		131	544	15	529
Duffield	11	2	75	68	1			13	8					11			25	40			55	209	11	198
Horton's Chapel	13	13	100	100	1			17	17					12			15	75			32	264	12	252
Pattonsville	23	13	180	174	2			35	17								20	20			25	269		269
Rye Cove	18	10	140	164	1			35	18								15	15			20	242		242
COEBURN	203	203	1400	1400	14	14	600	250	250					117	90	16	151	15	294		368	2918	127	2791
CUMBERLAND GAP	180	180	1212	1212	12	12	500	310	310		10			22	493	13	126	103	127		242	2850	114	2736
Cumberland Gap	72	72	375	375	4	4		122	122					10	58	4	80	27	71		116	939	62	877
Gibson Station	35	35	262	262	2	2		42	42		10			5	112	3	20	23	17		32	563	25	538
Mountain View	35	35	270	270	2	2		72	72					2	50	3	10	25	22		15	506	12	494
Shawanee	38	38	305	305	4	4		74	74					5	273	3	16	28	17		79	842	15	827
DUNBAR	150	150	1000	1000	10	10	150	85	85					24	59		48	25	123		136	1660		1660
DUNGANNON	107	84	715	630	7		190	135	135					18	236	10	16	71	111		165	1476	104	1372
Cedar Grove				12											150							162		162
Dungannon	75	64	500	476	4		100	100	101					14	53	10	10	61	111		137	1037	93	944
Fincastle	5	5	35	38	1		10	5	5								1	10			4	63	3	60
Fort Blackmore	23	15	150	100	2		75	25	25					4	33		5				24	206	8	198
Wood	4		30	4			5	5	4													8		8
EAST STONE GAP—DRYDEN	158	144	1065	976	10	4	325	250	250					54	328	47	89	15	315		341	2563	199	2364
Dryden	65	51	435	344	4			90	90					8	100		20	15	93		68	789	38	751
East Stone Gap	62	62	420	420	4	4		115	115					10	184	47	55		222		187	1306	145	1161
Green Hill	7	7	50	50				10	10					2			3				7	79	2	77
Legion Memorial	7	7	50	52	1			10	10					4			6				38	117	4	113
Seminary	17	17	110	110	1			25	25					30	44		5				41	272	10	262
EWING	100	50	700	738	7		355	138	139					28	66		35		74		139	1269		1269
Lower Rose Hill	60	32	500	560	6			91	100					28	66		35		74		121	1020		1020
Marble Hill	20	10	125	145	1			30	24												10	185		185

Mount Carmel	8		25					5																	
Speaks	12	8	50	33	1			12	15													8	64		64
EXETER—IMBODEN	180	180	1200	1220	12		250	70	70					8	35		96		64		416	2089		2089
Exeter	90	90	600	615	6		125	35	35					7	35		48		64		264	1158		1158
Imboden	90	90	600	605	6		125	35	35					1			48				152	931		931
GATE CITY	225	225	1500	1590	15		650	350	350					53	1011	30	181	18	1135		185	4778	1001	3777
GATE CITY CIRCUIT	96	72	643	543	6		175	125	125					22	109	5	191	170			135	1372		1372
Alley Valley	12	12	86	86	1			17	17					4	14	1	30	32			30	226		226
Ewing's Chapel	16	15	110	101	1			20	21					5	35	2	30	45			26	280		280
Farley's Chapel	7	7	50	50	1			10	10						2		12	6			10	97		97
McConnell's Memorial	7	7	56	56	1			10	10						8		15	7			12	115		115
Morgan's Chapel	15	10	105	85	1			20	24					8	25	1	50	20			32	255		255
New Hope	16	16	110	110	1			20	20					5	25	1	30	60			25	292		292
Red Hill	11	3	58	30				11	11								12					56		56
Strongs	12	2	68	25				12	12								12					51		51
IMPERIAL	75	15	500	650			93	25	25						350				38		98	1176		1176
JONESVILLE	223	207	1477	1372	15	10	400	275	275					29	351	4	183	38	278		265	3012	87	2925
Bolling	20	20	131	131	2	1		24	24								10	2			18	206		206
Camp Ground	20	20	131	131	2	2		24	24					6	234		30	1			25	473		473
Jonesville	135	124	900	825	7	4		165	165					18	112	4	130	30	278		179	1869	87	1782
Millers	14	9	90	60	2	1		17	17					5	5		8	2			26	133		133
Pleasant Hill	34	34	225	225	2	2		45	45								5	3			17	331		331
KINGSPORT CIRCUIT	104	97	726	662	7		300	140	113					62	170	5	71				171	1351		1351
Antioch	10	8	91	72	1			15	12						30							122		122
Chalybeate	17	17	104	104	1			18	15					8	30		12				28	214		214
Epworth	21	21	129	129	1			26	25					15	10		10				35	245		245
Gains	9	7	79	67	1			14	5					1	10						5	95		95
Prospect	19	18	122	114	1			25	25					12	10		22				32	233		233
Salem	19	17	122	97	1			25	18					14	30	5	15				39	235		235
Weber	9	9	79	79	1			17	13					12	50		12				32	207		207
KINGSPORT—Broad St.	540	540	3600	3600	36	36	2000	1300	1300		26			290	1024	276	2011	2702	1035		597	13437	290	13147
HIGHLAND PARK	90	80	660	602	6	6	110	85	85					106	163	58	119	321	65		559	2164	616	1548
Fairfield	8	1	110	52	1		25	20	20								10				24	107	24	83
Highland Park	52	53	350	350	3	4	60	45	45					87	10	47	80	241	65		408	1390	460	930
Litz Manor	30	26	200	200	2	2	25	20	20					19	153	11	29	80			127	667	132	535
MAPLE STREET	315	315	2100	2100	21	21	500	400	400					51	888	305	592	362	1227		910	7171	1211	5960
WEST VIEW PARK	172	172	1150	1150	12	12	275	115	115					45	802	40	48	390	423		326	3523	429	3094
Mountain View	37	37	250	250	3	3	80	38	38					20	180		10	24	226		73	861	200	661
West View Park	135	135	900	900	9	9	195	77	77					25	622	40	38	366	197		253	2662	229	2433
NORTON	360	360	2400	2400	24	24	1200	500	500					174	220	47	677	235	1317		914	6868	90	6778
PENNINGTON GAP CT.	168	168	2000	2002	18	18	480	206	206					32	410	44	398	163	192		369	4002		4002
Ely's Memorial	4	4	58	60											35		8	25			41	173		173
Gilbert Memorial	10	10	75	75											5		6				33	129		129
Pennington Gap	145	145	1800	1800	18	18	480	206	206					26	360	40	372	138	192		255	3552		3552
Smith's Chapel	9	9	67	67										6	10	4	12				40	148		148
POWELL VALLEY CT.	120	120	800	800	8	8	300	180	180					85	98				65		129	1485		1485
Flatwoods	10	10	65	65	1	1		15	15					12	25				33		16	177		177
Greenleaf	20	20	135	135	1	1		35	35					26	20						49	286		286
Hurricane	10	10	55	55	1	1		10	10												8	84		84
Merriman	18	18	127	127	1	1		20	20												10	176		176
Mt. Moriah	20	20	135	135	1	1		35	35					14	53						12	270		270
Russell's	15	15	100	100	1	1		20	20					9					32		14	191		191

BIG STONE GAP DISTRICT—(Continued)

CHARGE AND CHURCH	Presiding Elder		Preacher in Charge		District Work		General and Conf. Work			FINANCIAL EXHIBIT—RAISED DURING THE YEAR														
	Apportioned	Paid	Apportioned	Paid	Apportioned	Paid	Apportioned	Assumed	Paid	Golden Cross	Mission Specials	Superannuate Endowment	Superannuate Homes	Orphanages	Churches and Parsonages	Insurance Premiums	Incidentals	All Other Purposes	Total Am't Raised by Women's Missionary Societies	Total Am't Raised by Brotherhoods	Total Am't Raised by Sun. Schools	Total	Less Items Reported Twice	Grand Total for Year
Steep Rock	5	5	45	45	1	1		10	10												8	69		69
Wesley's	22	22	138	138	1	1		35	35					24							12	232		232
RODA—OSAKA	207	207	1380	1380	14	14	325	200	200					35	90		161		156		263	2506	44	2462
Osaka	69	69	561	561	5	5	108	67	67					5			63		119		85	974	39	935
Roda	138	138	819	819	9	9	217	133	133					30	90		98		37		178	1532	5	1527
STICKLEYVILLE CT.	60	10	400	258	4		125	55	55	17				13	485		33	60			55	986		986
Bluespring	12	10	75	75	1			12	12	5				5	120		5	10			12	254		254
Hortons	7		50	22	1			5	5	2				3			3	5			5	45		45
Mizpah	11		75	37	1			11	11	5					5		5	5			3	71		71
Rollers	11		75	31	1			10	10								5	10			10	66		66
Station Creek	11		75	75				12	12	5				5	350		10	25			17	499		499
York	8		50	18				5	5						10		5	5	8			51		51
STONEGA—ANDOVER	195	205	1300	1374	13	13	325	110	110					53	22		197	12	82		345	2413	53	2360
Andover	98	108	650	724	6	6		55	55					7	22		84	9	32		102	1149	7	1142
Stonega	97	97	650	650	7	7		55	55					46			113	3	50		243	1264	46	1218
TOMS CREEK	120	120	800	803	8	8	225	80	82					35	9		86	147	100		253	1643	105	1538
Mt. Pleasant				3					2						5							10		10
Toms Creek	120	120	800	800	8	8	225	80	80					35	4		86	147	100		253	1633	105	1528
WISE—POUND	210	210	1400	1400	12	12	450	300	300					55		65	152	507	387		445	3533	85	3448
Pound	30	30	200	200				30	30					31		47	12	297	52		161	860	31	829
Wise	180	180	1200	1200	12	12		270	270					24		18	140	210	335		284	2673	54	2619
DONATION									74													74		74
Total	$5270	$4970	$37273	$36960	$359	$258	$13268	$7134	$7134	$ 17	$ 61	$	$	$ 1736	$ 8268	$ 1148	$ 7336	$7494	$9674	$	$ 9715	$ 94771	$4837	$ 89934
Total Last Year	5357	5008	36907	37103	371	281		7463	7463					1669	12159	721	6881	6456	8441		9082	95287	4148	91139
Increase			366											67		427	455	1038	1233		633		689	
Decrease	87	38		143	12	23		329	329						3891							516		1205

STATISTICAL DISTRICT No. 3—CHATTANOOGA DISTRICT

CHARGE AND CHURCH	Presiding Elder		Preacher in Charge		District Work		General and Conf. Work			FINANCIAL EXHIBIT—RAISED DURING THE YEAR														
	Apportioned	Paid	Apportioned	Paid	Apportioned	Paid	Apportioned	Assumed	Paid	Golden Cross	Mission Specials	Superannuate Endowment	Superannuate Homes	Orphanages	Churches and Parsonages	Insurance Premiums	Incidentals	All Other Purposes	Total Am't Raised by Women's Missionary Societies	Total Am't Raised by Brotherhoods	Total Am't Raised by Sun. Schools	Total	Less Items Reported Twice	Grand Total for Year
AETNA	$ 30	$ 10	$ 575	$ 480	$ 4	$	$ 159	$ 100	$ 100	$	$	$	$ 4	$ 52	$ 97	$	$ 66	$ 216	$	$	$ 87	$ 1112	$	$ 1112
Annex	3		100	36	1			10	10				1				7					54		54
Hale's	10		150	155	1			35	35				1	37	97		29	216			31	601		601
Hale's Bar				86																		86		86
Hooker	5	5	75	75	1			10	10				1	3			12				16	122		122
Shelmound	2		50	13				10	10												17	40		40
Whiteside	10	5	200	115	1			35	35				1	12			18				23	209		209
CHATTANOOGA—Avondale	84	85	1500	1530	8	8	400	100	100				5	20	903	24	509		487		878	4549	141	4408
Brainerd	240	240	2400	2400	11	11	1050	852	852				15	112	1371	83	1434	443	550		1205	8716	212	8504
Broad St.	45	45	1200	1100	4	4	210	82	82	7	52		3	24	1030	73	306	114	807		212	3859		3859
Centenary	672	672	4200	4200	21	21	4200	3500	3500				42	799	6171	160	8313	855	4738		3550	33021	799	32222
East Dale	40	20	1000	1000	3		200	62	62					21	86	39	64	24	74		234	1624	21	1603
East Lake	151	151	2100	2100	9	9	700	330	363				13	83	2875		1079	560	457		708	8398	83	8315
Flintstone	67	67	1200	1200	4	4	350	165	165		12		4	31	16	18	236	894	124		285	3056	124	2932
Forest Ave.	160	160	1800	1825	9	9	600	200	200		5			43	470	91	400	564	323		424	4514	243	4271
Highland Park	476	476	3300	3300	16	16	2500	2000	2000					425	2869	251	3904	2278	2145		3542	21206	502	20704
King Memorial	235	235	2200	2200	11	5	850	550	550					59	662	36	457	115	254		1452	6025	910	5115
Lupton City	90	90	1300	1300	5	5	225	200	200				2	35	85		178	500	267		378	3040	122	2918
McFarland Memorial	190	190	2000	2000	9	9	850	450	450				10	103	155	17	565	177	674		929	5279	178	5101
Ridgedale	269	269	2400	2400	24	24	1000	675	712				11	38	1042		632	560	708	128	501	7025	188	6837
St. Elmo	336	336	3000	3000	15	15	1760	1375	1375	10		20	15	122	1800	246	720	1791	851		1296	11597	122	11475
Trinity	269	269	2500	2500	12	12	1110	700	700	7			9	100	651	168	2027	683	1170		1496	9792	155	9637
White Oak	80	80	1200	1200	5	5	300	175	176				4	38	40		387	143	205		372	2650	35	2615
Wisdom Memorial	20	20	500	500	2		200	80	80				2	5	37	20	157		67		86	974	20	954
DAYTON	180	180	2000	2000	10	10	700	250	250		50		6	40	120	175	330	325	100		535	4121		4121

CHATTANOOGA DISTRICT—(Continued)

CHARGE AND CHURCH	Presiding Elder		Preacher in Charge		District Work		General and Conf. Work			FINANCIAL EXHIBIT—RAISED DURING THE YEAR														
	Apportioned	Paid	Apportioned	Paid	Apportioned	Paid	Apportioned	Assumed	Paid	Golden Cross	Mission Specials	Superannuate Endowment	Superannuate Homes	Orphanages	Churches and Parsonages	Insurance Premiums	Incidentals	All Other Purposes	by Women's Missionary Societies sionary Societies	Total Am't Raised by Brotherhoods	Total Am't Raised by Sun. Schools	Total	Less Items Reported Twice	Grand Total for Year
DUNLAP	125	125	1500	1500	7	7	460	150	150	4	5		7	35	502	48	109	47	279		194	3012		3012
Chapel Hill	62	62	482	482	3	3		60	60				3		10		20	22	75		10	747		747
Davis Chapel			18	18											15		4				8	45		45
Dunlap	63	63	1000	1000	4	4		90	90	4	5		4	35	477	48	85	25	204		176	2220		2220
EVENSVILLE	40	40	700	700	6	6	310	100	101					45	62		108	80			102	1244		1244
Concord			40	40				5	5								12	12				69		69
Evensville	10	10	179	179	2	2		25	25					34	25		36	25			36	372		372
John's Chapel	10	10	137	137	1	1		32	32					4	6		12	12			18	232		232
New Bethel	10	10	263	263	2	2		25	26					1	6		24	15			24	371		371
Pennine	10	10	71	71	1	1		8	8					6	25		12	12			24	169		169
Washington			10	10				5	5								12	4				31		31
HIXSON	90	90	1119	1119	6	6	400	215	215				5	24	1556		194	15	296		283	3803	142	3661
JASPER	112	90	1175	1090	6	6	400	138	138				5	76	477	62	133	138	239		313	2767	35	2732
Haveron Chapel	10	5	50	40				10	10						20		24				44	143		143
Inman	5	2	45	37				5	5													44		44
Jasper	85	78	815	815	6	6		113	113				5	70	387	62	78	138	239		162	2153	35	2118
Sequatchie	12	5	265	198				10	10					6	70		31				107	427		427
LOOKOUT MOUNTAIN	20	20	345	448	1	1	200	60	60					12	800		50	15			87	1493	62	1431
Mt. Pleasant	2	2	50	50				5	5								10				12	79	10	69
New Salem	5	5	120	223				14	14					6	800		15				35	1098	21	1077
Payne's Chapel	3	3	75	75				13	13					3			15				20	129	18	111
Pine Grove	10	10	100	100	1	1		28	28					3			10	15			20	187	13	174
OOLTEWAH	145	145	1100	1100	5	5	300	220	220			3	4	38	786	15	95	98	87		136	2732		2732
Apison	24	24	275	275	2	2		55	55				1	8			35	18			38	456		456
*Ooltewah	121	121	825	825	3	3		165	165			3	3	30	786	15	60	80	87		98	2276		2276

PIKEVILLE	112	92	1200	1125	6		500	220	220					50	363		97		436		241	2624	341	2283
Mt. Crest								4	4					5			5				29	43		43
Pikeville	112	92	1200	1125	6			197	197					45	326		77		436		196	2494	341	2153
Wesley's Chapel								19	19						37		15				16	87		87
RISING FAWN—TRENTON	80	80	1076	1130	5		360	100	100					37	104		81	20	178		194	1924	60	1864
Bird's Chapel	5	5	37	43				7	7								4				8	67		67
Cave Springs	2	2	21	21				2	2								2				6	33		33
Rising Fawn	34	34	476	476	5			42	42					16	89		28	8	80		75	848	30	818
Sulphur Springs	5	5	66	69				7	7					6			6				12	105		105
Trenton	34	34	476	521				42	42					15	15		41	12	98		93	871	30	841
SOUTH PITTSBURG	140	140	1600	1600	9	9	500	250	250				5	57	1406	137	257	80	163		480	4584	70	4514
Lou's Chapel	10	10	150	150				35	35					4	72		15	5			48	339	17	322
South Pittsburg	130	130	1450	1450	9	9		215	215				5	53	1334	137	242	75	163		432	4245	53	4192
SPRING CITY	112	112	1350	1376	6	6	400	225	225				89	55	60	37	141	71	121		324	2617	127	2490
Friendship	5	5	75	55	1	1		15	10				2									73		73
Rhea Springs	25	25	250	254	1	1		60	65				20	13			4				81	463	17	446
Spring City	77	77	950	992	3	3		135	135				65	39	60	37	137	71	121		243	1980	110	1870
St. Clair	5	5	75	75	1	1		15	15				2	3								101		101
TYNER—GRAYSVILLE	90	90	1400	1310	6	6	350	275	275					60	499	60	165	601	51		231	3348	33	3315
Graysville	24	24	200	110				50	50						8		37	299			91	619	15	604
Tyner	66	66	1200	1200	6	6		225	225					60	491	60	128	302	51		140	2729	18	2711
WAUHATCHIE	30	30	540	556	2	2	200	150	150				3	18	735	9	99	216			248	2066	18	2048
Morganville	8	8	150	150				38	38				2	5	675		15	75			86	1062	5	1057
New England	4	4	30	30				20	20								12	12			18	96		96
Sligo	3	3	35	43				15	15					4				15			26	106	4	102
Wauhatchie	8	8	150	150	2	2		39	39					4	60		39	57			40	398	4	394
Wildwood	7	7	175	175				38	38				1	5		9	33	57			78	404	5	399
WHITWELL	70	70	885	997	6		300	165	165					29			110	142			225	1738		1738
Red Hill	15	15	70	75				10	10								10	5			35	150		150
Sulphur Springs	15	15	165	165				40	40					10			20	10			60	320		320
Victoria			50	55				15	15								10	5			5	90		90
Whitwell	40	40	600	702	6			100	100					19			70	122			125	1178		1178
Total	$4800	$4719	$50365	$50286	$253	$221	$22044	14114	14186	$ 28	$124	$ 26	$263	$ 2683	$27830	$ 1769	$23406	11765	15851	$128	$21228	$174513	$4743	$169770
Total Last Year	4257	4212	47872	47862	423	374		12757	13122	49		63		2580	28097	2569	22426	11247	15597	105	20707	169008	6597	162411
Increase	543	507	2493	2424				1357	1064		124		263				980	528	254	23	521	5512		7359
Decrease					170	153				21		37		103	267	800							1754	

STATISTICAL TABLE No. 3—KNOXVILLE DISTRICT

CHARGE AND CHURCH	Presiding Elder		Preacher in Charge		District Work		General and Conf. Work			FINANCIAL EXHIBIT—RAISED DURING THE YEAR														
	Apportioned	Paid	Apportioned	Paid	Apportioned	Paid	Apportioned	Assumed	Paid	Golden Cross	Mission Specials	Superannuate Endowment	Superannuate Homes	Orphanages	Churches and Parsonages	Insurance Premiums	Incidentals	All Other Purposes	Total Am't Raised by Women's Missionary Societies	Total Am't Raised by Brotherhoods	Total Am't Raised by Sun. Schools	Total	Less Items Reported Twice	Grand Total for Year
ANDERSONVILLE	$ 96	$ 96	$ 768	$ 782	$ 10	$ 10	$ 350	$ 158	$ 158	$	$	$	$	$ 18	$ 190	$	$ 135	$	$ 52	$	$ 308	$ 1749	$ 38	$ 1711
Andersonville	38	38	300	300	2	2		44	44					4	105		75		52		73	693	8	685
Big Valley	15	15	120	120	2	2		28	28					7	12		10				65	259	7	252
Moore's Gap	18	18	148	160	2	2		44	44					5	50		20				107	406	20	386
Sinking Springs	13	13	100	102	2	2		27	27					2	18		15				25	204	3	201
Stony Point	12	12	100	100	2	2		15	15						5		15				38	187		187
ASBURY	187	187	1500	1500	10	10	475	379	380					152	1718	130	366	404	325		1032	6204	965	5239
Asbury	83	83	665	665	4	4		167	168					81	922	65	194	253	178		562	3175	643	2532
Riverdale	22	22	180	180	2	2		43	43					21	50	35	39	65			126	583	66	517
Strawberry Plains	36	36	290	290	2	2		84	84					15	438	30	53	50	147		203	1348	185	1163
Trentville	46	46	365	365	2	2		85	85					35	308		80	36			141	1098	71	1027
BRIGHT HOPE	38	38	300	300	1	1	60	30	30					21	103	5	62	85			110	755	62	693
CARYVILLE—FINCASTLE	134	134	1066	1066	12	12	350	154	154					67	89	86	110	208	71		423	2420	67	2353
Caryville	45	45	355	355	4	4		52	52					20	39	60	20	92			125	812	20	792
Fincastle	45	45	355	355	4	4		52	52					16	28	26	75	69	71		110	851	16	835
Jacksboro	44	44	356	356	4	4		50	50					31	22		15	47			188	757	31	726
CLINTON—Memorial	300	300	2400	2400	22	22	950	660	660					111	1320	260	1022	391	585		425	7496	507	6989
COAL CREEK	137	137	1100	1100	4	4	325	185	135					12	140	15	74	80	224		207	2128	175	1953
Coal Creek	100	100	800	800	2	2		90	90					10	90	15	62	50	126		100	1445	100	1345
Briceville	12	12	100	100	1	1		50						2			12	10	48		82	267	40	227
Dutch Valley	25	25	200	200	1	1		45	45						50			20	50		25	416	35	381
CORRYTON	194	194	1550	1553	15	15	375	177	247					40	1266	42	269	401	287		383	4697	66	4631
Bethlehem	22	22	175	175	3	3		28	28					11	34	8	7	7			65	360	11	349
Corryton	25	25	200	200	3	3		44	44						59	6	14	125			49	525	14	511
Hopewell	28	28	225	225	2	2		44	44						118	8	20	186			77	708	3	705
Mascot	113	113	900	903	6	6		50	120					29	1055	20	228	83	287		179	3023	38	2985
Pleasant Grove	6	6	50	50	1	1		11	11												13	81		81
KNOXVILLE—Brookside	12	12	100	100	1	1	50	16	16					1			118	100			127	475	15	460
Central	500	500	4000	4000	25	25	4550	1500	1500					191	7200	712	6745	25	2223		1950	25071		25071

Church Street	525	525	4200	4200	25	25	5880	1200	1210					633	19897	460	9201	10792	3741		1598	52282	1158	51124
East Hill Ave.	50	36	400	284	2	2	65	30	30					23	125		154	18			214	886	41	845
Emerald Ave.	250	250	2000	2000	15	15	516	210	210					20	4934	125	446		121		600	8721	400	8321
Epworth	225	225	1800	1800	16	8	410	210	210					16	788	38	252	111	452		263	4163	472	3691
Fountain City	263	263	2100	2100	20	20	1210	660	660		37			105	3385	179	1098	217	721		769	9554	164	9390
Holston	44	44	356	356	3	3	100	40	40					19	63		78	80	17		189	889	19	870
Lincoln Park	225	225	1800	1800	5	5	540	330	330					95	1272	83	549	13	253		815	5440	369	5071
Macedonia	202	202	1620	1620	8	8	408	125	125	6		6		59	616	20	304	206	114		182	3468	26	3442
Magnolia Ave.	375	375	3000	3000	25	25	1470	852	852					293	2969	520	2211	797	1791		2220	15053	1621	13432
Marble Hill—Zion	50	50	400	400	2	2	60	30	30					8	729	3	188		160		206	1776	148	1628
Marble Hill	31	31	250	250	1	1		20	20					7	729		163		125		167	1493	125	1368
Zion	19	19	150	150	1	1		10	10					1		3	25		35		39	283	23	260
Perry's Chapel	62	62	500	526	2	2	100	66	66						666		260	37	82		295	1996		1996
Roseberry	37	37	300	300	2	2	60	40	40					14	25	9		171	22		194	814	140	674
University Ave.	25	25	200	250	1	1	60	26	26						376		92	42	76		240	1128	204	924
Virginia Ave.	187	176	1500	1412	5	5	460	225	211					33	447	36	213	32	565		362	3492	100	3392
Washington Pike	300	300	2400	2400	15	15	900	550	555		30			186	3115	62	823	731	911		1233	10361	521	9840
West Lonsdale	62	62	500	500	1	1	60	27	27					16	142		114	1			37	900		900
West View	94	94	750	825	2	2	100	35	35					21	97	61	79	106	167		321	1808	98	1710
LaFOLLETTE	250	250	2000	2000	12	12	600	500	500					53	350	86	322	454	254		307	4588	446	4142
MIDDLEBROOK PIKE	65	65	520	532	1	1	70	40	55					12	623	9	209		33		253	1792	169	1623
POWELL STATION	164	164	1311	1320	10	10	375	225	225		8			61	1147	59	175		259		646	4074	364	3710
Bethel	16	16	127	127	2	2		27	27					4		5	8				43	232	4	228
Dante	30	30	223	223	1	1		33	33					20	400		8		58		330	1103	203	900
Lebanon	11	11	89	98	1	1		11	11						9		1					131		131
Powell Station	92	92	734	734	5	5		138	138		8			34	700	54	150		201		233	2349	154	2195
Valley View	15	15	138	138	1	1		16	16					3	38		8				40	259	3	256
SEVIERVILLE	147	147	1203	1203	13	13	550	275	275					155		30	205	124	205		650	3007	237	2770
Bethel	16	16	134	134	2	2		30	30					5		3	25	20			35	270	5	265
Henry's Cross Roads	19	19	156	156	2	2		24	24					20		4	15	30			114	384	35	349
Luretta	9	9	72	72	2	2		19	19					8			11	1			48	170	17	153
Murphy's Chapel	8	8	67	67				12	12													87		87
Ridgeway	16	16	134	134	2	2		28	28					32		4	30				90	336	32	304
Sevierville	79	79	640	640	5	5		162	162					90		19	124	73	205		363	1760	148	1612
NORRIS FELLOWSHIP			2800	2800																		2800		2800
Total	$5200	$5175	$44444	$44429	$285	$277	$21563	$8955	$8992	$ 6	$ 75	$ 6	$	$ 2435	$53792	$ 3030	$25874	15626	13711	$	$16559	$189987	$8592	$181395
Total Last Year	5000	4882	42850	42296	288	251		8569	8570			74		2456	37686	2477	27656	17702	14204		14792	173046	7220	165826
Increase	200	293	1594	2133		26		386	422	6	75				16106	553					1767	16941	1372	15569
Decrease					3							68		21			1782	2076	493					

STATISTICAL DISTRICT No. 3—MORRISTOWN DISTRICT

CHARGE AND CHURCH	Presiding Elder		Preacher in Charge		District Work		General and Conf. Work			FINANCIAL EXHIBIT—RAISED DURING THE YEAR															
	Apportioned	Paid	Apportioned	Paid	Apportioned	Paid	Apportioned	Assumed	Paid	Golden Cross	Mission Specials	Superannuate Endowment	Superannuate Homes	Orphanages	Churches and Parsonages	Insurance Premiums	Incidentals	All Other Purposes	Total Am't Raised by Women's Missionary Societies	Total Am't Raised by Brotherhoods	Total Am't Raised by Sun. Schools	Total	Less Items Reported Twice	Grand Total for Year
BULL'S GAP	$ 200	$ 200	$ 1400	$ 1400	$ 14	$	$ 660	$ 360	$ 360	$	$	$	$	$ 115	$ 690	$ 33	$ 340	$ 370	$ 190	$	$ 532	$ 4230	$ 190	$ 4040
Antioch	19	19	131	131				38	38					20	50	3	20	20			50	351		351
Bull's Gap	112	112	788	788				175	175					60	600	30	190	250	180		350	2735	180	2555
Persia	16	16	109	109				35	35					4			30	10			25	229		229
St. Clair	25	25	175	175				55	55					25	40		60	70			74	524		524
Strahl	19	19	131	131				35	35					4			20	10			15	234		234
Whitesburg	9	9	66	66				22	22					2			20	10	10		18	157	10	147
CLINCH VALLEY	56	40	404	301	4	1	255	60	60					11	445		62	89			59	1068		1068
Dotson's Camp	12	7	88	52	1			20	20					3			11	19			12	124		124
Howard's Quarter	12	6	88	41	1			10	10								6	8			5	76		76
Independence	8	8	52	52				5	7					3			8	15			10	103		103
Mt. Lebanon	12	11	88	79	1	1		15	15					3			10	18			9	146		146
North Shiloah	6	4	44	27				5	7					2			16	15			8	79		79
South Shiloah				20													6	6			7	39		39
Thomas Chapel	6	4	44	30				5	1								5	8			8	56		56
ERWIN	300	300	2100	2100	21	21	1095	600	600					185	290	92	973	80	1244		841	6726	567	6159
FALL BRANCH	100	98	800	775	8	6	375	220	214					108	750				246		998	3195	639	2556
Eastern Star	5	4	42	25	1		16	16	10					5							12	56		56
Fall Branch	11	10	90	71	1		28	28	28					20							85	214		214
Glen Alpine	30	30	210	235	2	3	55	55	55					40	750				197		548	1858	498	1360
Lebanon	23	23	184	194	2	2	77	77	77					15					49		115	475		475
Logan's Chapel	16	13	132	108	1		27	27	27					5							20	173		173
Pactolus	18	18	142	142	1	1	17	17	17					23							218	419	141	278
GREENEVILLE	257	257	1800	1800	18		1095	467	337					1070	239	131	340	161	420		1295	6050	1070	4980
HAWKINS CIRCUIT	139	142	962	1000	10	8	535	315	315					57	1237	15	93	130	74		456	3527		3527
Church Hill	63	66	437	467	2	2		140	140					24	400	10	60	30	32		24	1471		1471
Grange Hall	8	8	54	56	1	1		10	10						250						25	350		350
Lebanon	13	13	87	87	1	1		30	30					2	100		5	25			14	277		277
McFerrin	17	17	118	118	1	1		50	50						100	5	6	10			12	319		319
Mt. Carmel	20	20	130	136	1	1		45	45					29	287		15	55	42		155	789		789

Okalona	10	10	80	80	1	1		25	25					2	50		2				6	176		176
Valley Center	8	8	56	56	1	1		15	15						50		5	10				145		145
JEFFERSON CITY	186	186	1300	1300	13	38	775	575	575					163	1729	57	404	437	530		780	6199	220	5979
Black Oak																								
Jefferson City	130	908	908	12	38				440					143	1729	48	290	148	484		523	4881	191	4690
Loy Memorial	37	37	361	361					81					14		5	57	27	46		188	716	19	697
Wooten's Chapel	19	19	131	131					54					6		4	57	262			69	602	10	592
JOHNSON CITY—East Park	128	128	1400	1400	9	6	205	200	203					97	1384	22	245	152	459		268	4364	956	3408
MUNSEY MEMORIAL	572	572	4000	4000	40	40	2600	2600	2600		800			1392	600	326	2950	470	1250		2204	17204	159	17045
TINER'S HILL	142	142	1000	1000	10	2	162	165	165					37	262		130	331	103		205	2377	84	2293
JOHNSON CITY CIRCUIT	106	87	744	618	7		244	203	175					37	220	9	232	240			285	1903		1903
Anderson's Chapel	9	9	66	66				22	22					6			50	31			50	234		234
Austin Springs	37	37	263	263				85	85					16	20	5	65	55			96	642		642
Boring's Chapel	16	9	109	69				22	17					2			15	11			17	140		140
Watauga	19	19	131	131				49	49					4	35	4	43	85			63	433		433
Watauga Point	25	13	175	89				27	2					9	165		59	58			59	454		454
JONESBORO	112	112	788	788	8	8	290	290	290					50	375	17	203	125	51		220	2239	285	1954
Jonesboro	75	75	525	525	7	8	200	200	200					35	375	17	186	100	51		117	1689	158	1531
Marvin's Chapel	37	37	263	263			90	90	90					15			17	25			103	550	127	423
LIMESTONE	215	215	1500	1500	15	7	380	350	350		61			353	110		119	299	399		483	3796	624	3172
Afton	30	30	205	205				70	70		31			59			24	39	68		96	622	153	469
Chuckey	22	22	153	153				32	32												207	414		414
Greenwood	8	8	62	62				9	9					5			5				16	105	5	100
Limestone	93	93	642	642	15	7		140	140		30			170	60		70	260	331		111	1914	450	1464
McCardy	22	22	153	153				37	37					9	50		10				30	311	9	302
New Victory	15	15	110	110				37	37					7							18	187	7	180
Quaker Knob	3	3	22	22																		25		25
Rhea Town	22	22	153	153				25	25					3							15	218	3	215
MIDLAND	38	32	262	229	11		160	44	35					6	25			90			52	469		469
Ann's Chapel	13	10	87	71				17	12					5				25			15	138		138
Bethel	4	4	31	31				5	4						25			25			12	101		101
Cold Springs	8	8	54	58				6	6									20			8	100		100
Old Union	7	7	46	49				11	11									20			6	93		93
Smith Chapel	6	3	44	20				5	2					1							11	37		37
MORRISTOWN—Bridgers' Ch.	125	125	861	931	8	8	355	137	137					2	220	7	131	53	7		256	1877	109	1768
Bridgers' Chapel	116	116	800	870	8	8	300	115	115					2	220	7	131	53	7		256	1785	109	1676
Read's Chapel	9	9	61	61			55	22	22													92		92
FIRST CHURCH	360	360	2520	2520	25	25	1975	1400	1400					294	762	186	1486	272	740		983	9028	294	8734
MORRISTOWN CIRCUIT	164	146	1151	1030	11	9	640	300	210					98	230		261	225	352		438	2999	113	2886
Economy	17	17	123	123	4	4		36	36					8	8		28	35	67		34	360	8	352
Holston Chapel	31	22	219	151	5			56	43					10	7		53	68			36	390	15	375
Liberty Hill	44	35	306	253	8			76	24					23	15		54	40	79		136	659	54	605
Noe's Chapel	31	31	219	219	5	5		66	61					45	50		84	35	139		147	816	16	800
Panther Springs	41	41	284	284	7			66	46					12	150		42	47	67		85	774	20	754

MORRISTOWN DISTRICT—(Continued)

CHARGE AND CHURCH	Presiding Elder		Preacher in Charge		District Work		General and Conf. Work			FINANCIAL EXHIBIT—RAISED DURING THE YEAR															
	Apportioned	Paid	Apportioned	Paid	Apportioned	Paid	Apportioned	Assumed	Paid	Golden Cross	Mission Specials	Superannuate Endowment	Superannuate Homes	Orphanages	Churches and Parsonages	Insurance Premiums	Incidentals	All Other Purposes	Total Am't Raised by Women's Missionary Societies	Total Am't Raised by Brotherhoods	Total Am't Raised by Sun. Schools	Total	Less Items Reported Twice	Grand Total for Year
MOSHEIM	$ 238	$ 238	$ 1664	$ 1664	$ 16	$ 16	$ 640	$ 275	$ 286		25			128	292	19	171	356	134		423	3752	40	3712
Albany	37	37	256	256	3	3	76	34	34					5	46	4	30	20			43	478		478
Hardin's Chapel	18	18	128	128	1	1	51	23	23					8	38		28	7	19		38	308		308
Harmon's Valley	16	16	113	113	1	1	33	15	15					3		3	19	10			18	198		198
Romeo	62	62	434	434	4	4	170	76	80		25			97	28		30	85	92		160	1097	25	1072
Mosheim	22	22	154	154	2	2	62	28	28					5	152	8	22	14			73	480		480
Warrensburg	62	62	435	435	4	4	170	76	83					10	18		30	163	23		70	898	15	883
Wesley's Chapel	21	21	144	144	1	1	50	23	23						10	4	12	57			21	293		293
NEWPORT	214	214	1500	1500	15	50	775	360	360	4				83	546	57	300	65	270		231	3680	246	3434
NOLACHUCKEY	115	115	795	795	7	7	330	275	270					75	520	8	96	320	34		497	2737		2737
Bethesda	17	17	118	118	1	1		55	55					8	40	3	12	75	34		72	435		435
Embreeville	10	10	70	70				22	22					9	30		8				38	187		187
Erwin—Second	31	31	219	219	2	2		48	48					30	400	1	36	125			153	1045		1045
Mt. Carmel	23	23	157	157	2	2		55	55					12	10	3	24	120			134	540		540
Sevier's	16	16	109	109	1	1		35	35					7			6				32	206		206
Speedwell	18	18	122	122	1	1		55	55					9	40	1	10				68	324		324
PARROTTSVILLE	96	72	679	508	6	13	305	220	188					51	100	167					217	1316	51	1265
Blue Mills	4	2	26	15	1	1		5	5												5	28		28
Bybee	9	3	66	23	1	1		25	13												16	56		56
Fowler's Grove	9	8	66	53	1	2		25	25					5							11	104	5	99
Nough	15	13	110	95	1	2		35	21					8							66	205	8	197
Oven Creek	25	20	175	141	1	2		60	60					19				63			56	361	19	342
Parrottsville	20	12	140	83	1	2		40	34					9	100			63			24	327	9	318
Rehobeth	13	14	87	95		2		27	27					10				41			31	220	10	210
Timber Ridge	1		9	3		1		3	3												8	15		15
ROGERSVILLE	257	209	1800	1468	18	12	445	300	185					100	53		297		200		372	2896	100	2796

SURGOINSVILLE	141	124	1000	873	10		545	220	142					61	34		110		88		130	1562		1562
Bethel	24	21	169	147				42	17						10		19				11	225		225
Fudges	35	35	240	245				63	63						11	11	27		3		42	437		437
Kinkead	16	16	111	111				23	11						11	5	6					160		160
Maples	20	12	145	90				17	7						9						3	121		121
Meadow View	8	7	63	48				7	5								11				7	78		78
Surgoinsville	38	33	272	232				68	39						20	18	47		85		67	541		541
TATE & RUTLEDGE	132	107	928	783	9	10	545	275	255					89	605	4	223				133	2209		2209
County Line	7	7	53	53			30	15	15						10		10				6	101		101
Galbraith	22	22	153	153	1	1	105	50	50					28	150	4	11				22	441		441
Mary's Chapel	12	12	88	88	3	3	50	25	25					14	14		14				24	194		194
Mooresburg	44	28	306	215	3	3	150	80	80					27	141		155				27	676		676
Rutledge	28	28	197	197	3	3	110	55	55					16	290		18				28	635		635
Tate Springs	19	10	131	77			80	30	30					4			15				26	162		162
TAZEWELL	137	137	1001	1086	10	9	560	220	207								200		130		235	2004		2004
New Tazewell	38	38	300	350	4	4		50	50								75		70		90	677		677
Tazewell	75	75	525	560	5	5		110	110								75		60		100	985		985
Thompson Chapel	6	6	44	44				10	10								20				15	95		95
Union Chapel	18	18	132	132				37	37								30				20	237		237
WHITE PINE	171	171	1200	1200	12	12	635	265	265					158	893	2	308	12	155		393	3569	158	3411
Beth-Car	8	8	52	52	2	2		10	10					9	175			4			34	294	9	285
Dandridge	34	34	242	242	2	2		10	10								10					298		298
Graham's Chapel	8	8	52	52	2	2		10	10						10		10				41	133		133
Rankin	21	21	154	154	2	2		45	45					22	3		45				57	349	22	327
Seahorn's Chapel	44	44	306	306	2	2		100	100					79	660	2	49	8	85		103	1438	79	1359
White Pine	56	56	394	394	2	2		90	90					48	45		194		70		158	1057	48	1009
Total	$4701	$4529	$33559	$32569	$335	$308	$16581	10696	10184	$ 4	$886	$	$	$ 4720	$12611	$ 1152	$ 9674	$4277	$7076	$	$12986	$100976	$5905	$ 95071
Total Last Year	4594	4425	32844	32150	622	572		9799	9831			100		4553	11252	1133	8600	5377	8013		11973	97979	5202	92777
Increase	107	104	715	419				897	353					167	1359	19	1074				1013	2997	703	2294
Decrease					287	264												1100	937					

STATISTICAL TABLE No. 3—SWEETWATER DISTRICT

CHARGE AND CHURCH	Presiding Elder		Preacher in Charge		District Work		General and Conf. Work			FINANCIAL EXHIBIT—RAISED DURING THE YEAR															
	Apportioned	Paid	Apportioned	Paid	Apportioned	Paid	Apportioned	Assumed	Paid	Golden Cross	Mission Specials	Superannuate Endowment	Superannuate Homes	Orphanages	Churches and Parsonages	Insurance Premiums	Incidentals	All Other Purposes	Total Am't Raised by Women's Missionary Societies	Total Am't Raised by Brotherhoods	Total Am't Raised by Sun. Schools	Total	Less Items Reported Twice	Grand Total for Year
ATHENS	$ 270	$ 270	$ 1800	$ 1800	$ 82	$ 25	$ 1350	$ 300	$ 300	$	$	$	$	$ 125	$ 500	$ 73	$ 720	$ 400	$ 351	$	$ 404	$ 4968	$ 100	$ 4868
ATHENS CIRCUIT	39	32	260	213	6	0	158	70	70					8	15		42	27			61	468	8	460
Carlock	10	10	90	85	2	0	45	22	22					6	10		17	8			31	189	6	183
Gaines	4		25				10																	
New Hope	10	8	65	52	2		48	18	20					1			5	4			10	100	1	99
North Liberty	4	4	20	20	1		10	5	6						5		5				5	45		45
Wesley Ana	10	10	60	56	1		45	20	22					1			15	15			15	134	1	133
BENTON CIRCUIT	148	148	987	987	21	21	275	137	138					41	23	5	47	23	96		115	1644	47	1597
Benton	63	63	420	420	6	6		45	45					23	3		20	9	96		49	734	28	706
Chestuee	12	12	77	77	2	2		10	10					1	20	5	1	8			10	146	1	145
Conasauga	36	36	240	240	6	6		45	45					6			24	6			33	396	9	387
Mt. Hermon	26	26	175	175	5	5		27	28					11			2				23	270	9	261
Ocoee	11	11	75	75	2	2		10	10													98		98
CHARLESTON CIRCUIT	180	180	1200	1200	30	30	380	240	240					130	290	12	137	152	325		557	3253	359	2894
Calhoun	55	55	365	365	10	10		76	76					36	97		44	30	131		178	1022	135	887
Charleston	63	63	418	418	10	10		105	105					94	173	12	49	95	169		263	1451	204	1247
Henegar	6	6	44	44				6	6								8	4			24	92		92
Tasso	56	56	373	373	10	10		53	53						20		36	23	25		92	688	20	668
CLEVELAND—Broad St.	540	540	3600	3600	150	150	1800	1320	1320	25	150			98	1718		1777	135	592		621	10726	123	10603
CONCORD CIRCUIT	180	180	1200	1200	30	30	450	253	263	4				117	180	6	76	267	333		349	3005	175	2830
Concord	120	120	800	800	20	20	300	165	170	3				32	25	3	66	175	126		234	1774	25	1749
Martel	60	60	400	400	10	10	150	88	93	1				85	155	3	10	92	207		115	1231	150	1081
DECATUR CIRCUIT	172	172	1150	1150	18	3	275	140	140					49	525		134	60	96		252	2581	40	2541
Asbury	9	9	66	56	2			5	2												5	72		72
Concord	15	15	97	97	3			10	10					3			2				30	157		157
Decatur	78	78	522	541	3	3		80	83					40	525		90	40	96		130	1626	40	1586
Goodfield	17	17	118	118	2			10	10					6			5				35	191		191
Mount Carmel	10	10	65	65	2			10	10													85		85
Mount Olivet	13	13	87	87	2			10	10								2				12	124		124
Oak Grove	21	21	139	139	3			10	10								20	20			40	250		250
Ten Mile	9	9	56	47	1			5	5								15					76		76
DUCKTOWN	162	137	1068	923	32	16	370	175	175					34	235	44	167	125	236		226	2318	169	2149
Croft's Chapel	7	7	50	50	2			25	25												52	134		134
Ducktown	153	130	1018	873	31	16		150	150					34	235	44	167	125	236		174	2184	169	2015
ETOWAH	225	225	1500	1500	25	25	590	275	275					71	2046	84	501	65	325		453	5570	498	5072
HARRIMAN	240	240	1600	1600	20	20		187	187	10				77	1538	7	192	352	167		487	4877	277	4600
HARRIMAN CIRCUIT	115	103	776	677	10	2	600	120	120					28	47	16	69				77	1139		1139
Asbury	15	15	100	100	2		275	22	22					9	12		37				16	211		211
Emory Gap	15	15	100	100	2			23	23					12	30		15				35	232		232

Swan Pond	26	23	176	152	2			25	25					3	5	8	17				14	247		247
Wheat	30	26	200	174				25	25													225		225
Winton's Chapel	29	24	200	151	2			25	25					4		8					12	224		224
HIWASSEE COLLEGE	45	45	300	300	11	11	220	175	200					10	100	35	150	1641	46		164	2702	200	2502
HIWASSEE CIRCUIT	28	28	180	180	5		110	55	55					14	24		46		10		35	392	38	354
Beulah	8	8	55	55	2			13	13					1	1		2					80		80
Ebenezer	1	1	10	10				5	5						3		2				4	25	2	23
Eleazar	8	8	55	55	1			13	13					13	14		35		10		23	171	28	143
Epworth	2	2	8	8				6	6						1		2					19		19
Prospect	1	1	9	9				5	5						1		2					18	18	
Wesley's Chapel	8	8	43	43	2			13	13						4		3				8	79	8	71
LENOIR CITY	198	198	1319	1320	23	23	440	280	291					98	275	64	190	93	605		330	3487	348	3139
Booth's Chapel	18	18	119	120	3	3		30	31					12	12		15	18	28		61	318	12	306
Lenoir City	180	180	1200	1200	20	20		250	260					86	263	64	175	75	577		269	3169	336	2833
LOUDON CIRCUIT	221	221	1475	1475	28	28	675	250	295					194	1015	96	133	600	676		1148	5881	577	5304
Loudon	150	150	1000	1000	28	28	450	195	240					152	798	68	90	413	655		890	4484	412	4072
Philadelphia	60	60	400	400			200	50	50					22	150	28	40	177	21		183	1131	28	1103
Poplar Springs	11	11	75	75			25	5	5					20	67		3	10			75	266	137	129
LOUISVILLE CIRCUIT	203	203	1367	1383	22	12	350	229	229					136	10141	22	227	14	853		486	13706	417	13289
Louisville	60	60	400	400	5			68	68					20	60		70	2	47		110	857	35	802
Margaret Townsend Mem.	23	23	167	167				25	25								20	3				238		238
Pecks Memorial	60	60	400	416	12	12		68	68					62	9510	17	72	7	392		268	10884	367	10517
Tuckaleechee	60	60	400	400	5			68	68					54	571	5	65	2	414		108	1747	15	1732
MADISONVILLE CIRCUIT	229	195	1527	1348	20	17	675	381	381					30	1242	41	166	163	315		305	4203	259	3944
Madisonville	120	120	800	800	10	10		205	205					23	564	41	104	153	232		203	2455	132	2323
Oakland	86	63	577	460	10	7		150	150					3	678		60	9	70		85	1585	109	1476
Williamson	23	12	150	88				26	26					4			2	1	13		17	163	11	152
MARYVILLE	405	405	2700	2700	100	100	1400	484	484					106	350	150	517	1000	1830		760	8402		8402
RICEVILLE CIRCUIT	105	101	700	670	10	10	260	125	125					41	148	12	80	38			189	1414	41	1373
Blevins Chapel	2	2	33	33	1	1		8	8								2					46		46
Pine Grove	9	9	46	46	1	1		12	12					4			7				24	103	4	99
Riceville	40	36	275	245	2	2		35	35					20	8	12	40				81	479	20	459
Rose Hill	16	16	109	109	1	1		18	18					5	50		15				40	254	5	249
Shelton Memorial	20	20	115	115	1	1		22	22					4			8	30			20	220	4	216
Spring Creek	18	18	122	122	2	2		20	20					8	90		8	8			24	300	8	292
Surplus					2	2		10	10													12		12
ROCKWOOD	180	180	1200	1200	15		350	140	140					17	130	47	222	22	136		373	2467	129	2338
SOUTH CLEVELAND	174	174	1158	1158	20	20	450	162	162					16	120	45	120		22		278	2115	127	1988
Black Fox	26	26	176	176	10	10		51	51					4			24				55	346	24	322
South Cleveland	140	140	930	930	10	10		90	90					12		45	95		22		203	1547	95	1452
Valley Head	8	8	52	52				21	21						120		8				20	229	8	221
SWEETWATER	330	330	2200	2200	75	75	1350	775	775					406	403	178	270	741	454		910	6742	406	6336
Browder Memorial	22	22	150	150				25	25					18		12			74		44	345	18	327
Sweetwater	308	308	2050	2050	75	75		750	750					388	403	166	270	741	380		866	6397	388	6009
VONORE	81	84	547	558	9	9	225	130	130					55	96		106		18		230	1286	101	1185
Chestua	21	21	146	143	3	3		40	40					13			10				25	255	5	250
East Sweetwater	15	15	100	100	1	1		15	15					18	51		36				70	306	36	270
Forkner's Chapel	9	9	60	60	2	2		15	15								10				20	116	10	106
Vonore	27	29	178	190	3	3		45	45					19	20		40		18		95	459	40	419
Walnut Grove	9	10	63	65				15	15					5	25		10				20	150	10	140
Total	$4469	$4391	$29814	$29342	$638	$627	$13028	$6403	$6495	$ 39	$150	$	$	$ 1901	$21161	$ 937	$ 6089	$5918	$7486	$	$ 8810	$ 93346	$4264	$ 89082
Total Last Year	4423	4307	30552	30636	733	552		6287	6337	8				2093	33151	1183	6748	7191	8355		9233	109921	5321	104600
Increase	46	84				75		116	58	31	150													
Decrease			738	1294	95									192	11990	146	669	1182	869		423	16575	1057	15518

STATISTICAL TABLE No. 3—TAZEWELL DISTRICT

CHARGE AND CHURCH	Presiding Elder		Preacher in Charge		District Work		General and Conf. Work			FINANCIAL EXHIBIT—RAISED DURING THE YEAR														
	Apportioned	Paid	Apportioned	Paid	Apportioned	Paid	Apportioned	Assumed	Paid	Golden Cross	Mission Specials	Superannuate Endowment	Superannuate Homes	Orphanages	Churches and Parsonages	Insurance Premiums	Incidentals	All Other Purposes	Total Am't Raised by Women's Missionary Societies	Total Am't Raised by Brotherhoods	Total Am't Raised by Sun. Schools	Total	Less Items Reported Twice	Grand Total for Year
BELFAST	$ 93	$ 93	$ 666	$ 666	$ 38	$	$ 300	$ 150	$ 150	$	$	$	$	$ 17	$ 40	$	$ 47		121		156	1290	18	1272
Belfast	70	70	500	500	31		200	138	138					12	40		47		121		121	1049	13	1036
Bradshaw	14	14	86	86	4		70	10	10					5							25	140	5	135
Barrett's Chapel	7	7	50	50	2		20	2	2												7	66		66
Clifton	2	2	30	30	1		10														3	35		35
BISHOP	252	252	1800	1800	38	38	500	233	233					22	500		193	87	211		406	3742	22	3720
BOISSEVAIN—COOPERS	248	248	1775	1780	38	38	600	500	500					73	363	31	357	97	301		634	4422		4422
Boissevain	145	145	1040	1040	23	23	380	280	280					47	142		122	18	180		434	2431		2431
Coopers	98	98	700	700	15	15	210	210	210					26	181	31	224	51	121		200	1857		1857
Sheffey's Chapel	5	5	35	40			10	10	10						40		11	28				134		134
BUCHANAN MISSION			100	72			100	50	25												29	126		126
CASTLEWOOD & DANTE	168	111	1200	793	38	10	500	250	146					22	525	14	100	105	340		274	2440	105	2335
Fort Gibson	84	59	600	416	19	4		125	65					14	235	5	50	40			111	999	40	959
Dante	67	38	480	270	15	4		100	58					6	25	5	25	50	340		140	961	50	911
Brick Church	17	14	120	107	4	2		25	23					2	265	4	25	15			23	480	15	465
CEDAR BLUFF	182	152	1300	1092	38	9	500	350	350					18	260				460		507	2848		2848
Cedar Bluff	70	63	495	448	14		193	140	140					15	260				300		91	1317		1317
Cliffield	12	12	88	88	3	3	32	20	20					2							93	218		218
Midway	34	13	243	94	8		98	82	82												9	198		198
Mt. Carmel	11	11	74	74	2	2	28	15	15												46	148		148
Mt. Hermon	11	11	74	74	2		28	15	15												56	156		156
Mt. Pleasant	17	17	123	123	3		44	24	24					1					160		35	360		360
Pounding Mill	15	15	120	120	4	4	47	38	38												170	347		347
Steelesburg	12	10	83	71	2		30	16	16												7	104		104
CLINTWOOD	168	100	1200	1200	28	9	500	150	150					8	714	28		10	591		276	3086	276	2810
DICKENSONVILLE	98	52	701	381	20		350	110	80					8	55		45				100	721		721
Bethany	16	9	115	65	4			19	16						11		5				8	114		114
Esther	15	8	110	57	3			19	18					2	4		4				7	100		100
Grassy Creek	8	5	41	25	1			8	4						3		4				20	61		61
Lake View	15	7	110	39	3			19	9					2	7		10				10	84		84

Oak Grove	13	6	100	35	2			11	8						2		10				20	81		81
Stuarts	15	7	110	50	3			19	11						3		2				10	83		83
Sulphur Springs	16	10	115	110	4			15	14					4	25		10				25	198		198
EGGLESTON	182	196	1300	1386	38	34	605	350	350					24	216	22	275	106	83		209	2901		2901
Bear Springs	30	30	219	219	6	6	95	70	70					5	12		50	15			29	436		436
Big Stoney	25	25	175	175	4	4	95	55	55					6	4	4	20	21			40	354		354
Eggleston	50	50	360	360	11	10	184	90	90					7	160	9	50	25	83		45	889		889
Green Valley	11	11	80	80	2	2	38	20	20						15		50	10			16	204		204
Mount View	11	11	91	91	3	2	168	20	20					4	10		30	15			30	213		213
Ripplemead		14		86																	9	109		109
Wesley's Chapel	55	55	375	375	12	10	25	95	95					2	15	9	75	20			40	696		696
ELK GARDEN	168	168	1200	1200	42		600	250	254	10				25	525	34	117	116	400		180	3029	174	2855
Black Ford	14	14	100	100	6		75	25	29					11	200			26	72		23	475	24	451
Elk Garden	140	140	1000	1000	30		400	200	200	10				14	325	34	117	48	328		152	2368	150	2218
Loop	14	14	100	100	6		125	25	25									42			5	186		186
GARDEN CREEK	168	168	1200	1200	22	22	300	150	150					8	272			209	171		194	2394	8	2386
GRAHAM	280	280	2000	2000	52	52	800	400	407					56	1832	130	467	75	917		1099	7315	656	6659
GRAHAM CIRCUIT	224	218	1600	1517	24	14	550	305	305					138	693		25		227		661	3798	163	3635
Bailey	20	20	185	185	2	2	50	25	25					4	40						30	306	4	302
Ebenezer	55	55	370	370	5	5	100	75	75					10	95		15				97	722	25	697
Falls Mills	36	36	240	240	5		100	60	60					23	253				43		143	798	23	775
Harman's Chapel	26	26	160	160	2	2	65	30	30					28	45						63	354	28	326
Macedonia	26	26	185	185	2	2	65	25	25						40				4		54	336		336
May's Chapel	15	12	140	86	2	2	55	15	15					16	40				50		16	237	16	221
Midway	41	41	280	280	5		100	70	70					57	150		10		130		228	966	67	899
Tip Top	5	2	40	11	1	1	15	5	5						30						30	79		79
GRUNDY	196	196	1400	1400	38		450	200	150					14	498		194	169	809		312	3742	1194	2548
HONAKER	168	168	1200	1093	38	2	400	225	125					50	211	34	101	360	404		282	2830	101	2729
Cleveland	21	21	130	130	2	2	30	30	30					7	20	4	28	71	213		124	650	28	622
Gardner	31	31	220	220	4		45	45	50					5	15		14	15			20	370	14	356
Honaker	107	107	800	693	31		311	136	31					38	176	30	54	266	191		128	1714	54	1660
Sword's Creek	9	9	50	50	1		14	14	14								5	8			10	96	5	91
LEBANON CIRCUIT	250	250	1800	1800	52		800	450	450					51	276		213	86	220		282	3628		3628
Bascom	11	11	139	139	5		50	25	25					7			20		20		25	247		247
Church Hill	11	11	139	139	5		50	25	25					10			30				27	242		242
Lebanon	210	210	1315	1315	32		600	350	350					29	176		140	86	200		185	2691		2691
Munsey's Chapel	11	11	139	139	5		50	25	25								8				16	199		199
Willis Chapel	7	7	68	68	5		50	25	25					5	100		15				29	249		249
McCLURE RIVER	109	105	843	791	20		300	125	115		36			23	163		58	365	33		333	2022	24	1998
Clinchco	42	42	318	318	8			45	45						65		15	132			75	692		692
Fremont	27	23	225	173	5			30	30		12				40		25	98	33		110	544	24	520
McClure	40	40	300	300	7			50	40		24			23	58		18	135			148	786		786
NARROWS	210	210	1500	1500	48	15	785	385	385					160	550	40	325	375	450		810	4820	150	4670
Hale	12	12	125	125				25	25					5	25		50	50			75	367	17	350
Kathleen	10	10	125	125				10	10					5	25		25	25			50	275	15	260
Narrows	188	188	1250	1250		15		350	350					150	500	40	250	300	450		685	4178	118	4060

TAZEWELL DISTRICT—(Continued)

CHARGE AND CHURCH	Presiding Elder		Preacher in Charge		District Work		General and Conf. Work			FINANCIAL EXHIBIT—RAISED DURING THE YEAR														
	Apportioned	Paid	Apportioned	Paid	Apportioned	Paid	Apportioned	Assumed	Paid	Golden Cross	Mission Specials	Superannuate Endowment	Superannuate Homes	Orphanages	Churches and Parsonages	Insurance Premiums	Incidentals	All Other Purposes	Total Am't Raised by Women's Missionary Societies	Total Am't Raised by Brotherhoods	Total Am't Raised by Sun. Schools	Total	Less Items Reported Twice	Grand Total for Year
NORTH TAZEWELL	161	161	1150	1150	40	40	540	200	210					110	612	48	226	185	748		391	3881	110	3771
Brown's Chapel	14	14	100	100				25	25					5	5			5			26	180	5	175
Dailey's Chapel	6	6	40	40				15	15					10	20			20			50	161	10	151
North Tazewell	141	14	1010	1010	40	40	540	160	170					95	587	48	226	160	748		315	3540	95	3445
PEARISBURG	182	182	1300	1300	38	20	530	370	370		854			115	448	29	171	345	572		913	5319	460	4859
Bluff City	33	33	241	241	9	5		57	57					13	10	8	27				117	536	40	496
Pearisburg	130	130	921	921	23	12		283	283					98	263	21	142	310	542		765	4341	270	4071
Providence	19	19	138	138	6	3		30	30					4	175		2	10	30		31	442	150	292
POCAHONTAS	350	350	2500	2500	58		800	500	500		12			60	6457	79	334	79	255		376	11002		11002
RAVEN	84	62	600	497	12		150	100	100						460		30	45	95		75	1364	40	1324
Davis Chapel		2		33			15	10	10								5					50		50
Raven	84	60	600	464	12		135	90	90						460		25	45	95		75	1314	40	1274
RICHLANDS	280	280	2000	2000	52		800	467	467					78	6425	21	727	1400	860		838	13096	78	13018
ROCKY GAP	140	140	1000	888	38		500	300	300					40	100		50	100	49		201	1868	40	1828
Bishop's Chapel	7	7	50	16				15	15						40						2	80		80
Calvary	20	20	138	138				45	45					3	20				28		19	273	3	270
Green Valley	7	7	52	52				15	15					7							10	91	7	84
Kinser's Chapel	19	19	140	140				45	45					4				50	21		20	299	4	295
Laurel	3	3	20	6				6	6												3	18		18
Nebo	14	14	100	100				26	26					1				25			10	176	1	175

Pine Grove	14	14	100	100				32	32											12	158			158
Rocky Gap	35	35	255	241				80	80					24			50	25		90	545	24		521
Round Bottom	7	7	50	50				14	14						40					10	121			121
Sunny Point	14	14	95	45				22	22					1						25	107	1		106
STAFFORDSVILLE	102	96	723	696	20	14	300	225	230					30	138	5	32	48	66	142	1497	15		1482
Eaton's Chapel	19	19	131	131	4	4		50	50					3	43	1	4	5		21	281	3		278
Pleasant Hill	25	23	175	166	4	1		50	51					15	15	1	10	23	42	35	382			382
Shady Grove	25	25	175	175	4	4		50	52					7	10	1	5	5		26	307	7		300
Staffordsville	8	8	67	68	4	4		25	25					3	60	1	8	10		20	207	3		204
Thessalia	25	21	175	156	4	1		50	52					2	10	1	5	5	24	40	317	2		315
ST. PAUL & MISSION	100	100	720	720	18	5	300	110	100					10	175	28	80	750	331	294	2593	251		2342
TAZEWELL	420	462	3000	3000			1650	1400	1528	45	196			949	58	163	722	947	2179	1576	11825	949		10876
TAZEWELL CIRCUIT	183	183	1305	1305	42		525	300	300					67	158	19	238	89	65	529	2953			2953
Burke's Garden	18	18	132	132				25	25							2	21			25	223			223
Concord	15	15	110	110				35	35					12	18	2	34	25	60	38	349			349
Cove	47	47	338	338				58	58						125	2	40			35	645			645
Glenwood	12	12	88	88				25	25					10		2	20			30	187			187
Liberty	9	9	66	66				35	35					10	15	2	25	50		35	247			247
Mt. Olivet	17	17	123	123				35	35					14		2	38			248	477			477
Pisgah	17	17	148	148				15	15					11		2	20		5	32	250			250
Pleasant Hill	18	18	132	132				37	37					10		3	25	14		50	289			289
White	30	30	168	168				35	35							2	15			36	286			286
WEST GRAHAM	231	190	1650	1394	38		525	250	197					43	319	14	258	113	362	414	3304			3304
WHITEWOOD	98	67	602	460	12		200	80	80					7	500			120	500	112	1846	407		1439
Bethany	8	8	52	72				20	20					4				25		23	152	4		148
Crystal Block	42	3	258	22				20	20									20		20	85			85
Patterson	42	50	258	332				25	25					3	500			50	500	35	1495	403		1092
Rosa Cole	2	2	8	8				5	5									10		10	35			35
Whitewood	4	4	26	26				10	10									15		24	79			79
*Council								50																
Total	$5495	$5240	$39335	$37581	$980	$322	$15760	$8985	$8707	$ 55	1098	$	$	$ 2226	$23543	$ 739	$ 5385	$6381	11820	$	$12605	$115702	$5241	$110461
Total Last Year	5033	4805	35957	34446	1005	402		9023	8837	41				2484	20672	636	5064	5662	9151		11740	104002	4913	99089
Increase	462	435	3378	3135						14					2871	103	321	719	2669		865	11700	328	11372
Decrease					25	80		38	130					258										

*See Table No. 1. This placed, according to book, assumed $50.00.

STATISTICAL TABLE No. 3—WYTHEVILLE DISTRICT

CHARGE AND CHURCH	Presiding Elder		Preacher in Charge		District Work		General and Conf. Work			FINANCIAL EXHIBIT—RAISED DURING THE YEAR														
	Apportioned	Paid	Apportioned	Paid	Apportioned	Paid	Apportioned	Assumed	Paid	Golden Cross	Mission Specials	Superannuate Endowment	Superannuate Homes	Orphanages	Churches and Parsonages	Insurance Premiums	Incidentals	All Other Purposes	Total Am't Raised by Women's Missionary Societies	Total Am't Raised by Brotherhoods	Total Am't Raised by Sun. Schools	Total	Less Items Reported Twice	Grand Total for Year
AUBURN	$ 135	$ 130	$ 1000	$ 977	$ 20	$ 20	$ 725	$ 320	$ 320	$	$	$	$	$ 74	$ 85	$ 50	$ 155	$ 93	$ 294	$	$ 344	$ 2542	$ 86	$ 2456
Auburn	31	38	235	258	4	4		76	84					62	75	15	60	68	184		240	1088	74	1014
Bethel	18	18	150	150	4	4		46	46					2			40				12	268	2	266
Cecil's Chapel	14	7	96	73	2	2		33	30							15	10				7	144		144
Fairview	31	31	235	235	4	4		76	76					5			20	25	46		43	485	5	480
Graysontown	14	9	92	69	2	2		28	23					3		20	10				17	157	3	154
Pilot	23	23	169	169	4	4		53	53					2	10		15		64		25	365	2	363
Sidney	4	4	23	23				8	8													35		35
BLAND	165	154	1197	1132	20	20	583	250	250					164	271		30		243		151	2415	34	2381
Bastian	7	7	53	53	1	1		15	15												32	108		108
Bland	81	81	600	600	9	9		110	110					81	207		30		243		60	1421	20	1401
Central	32	32	225	236	4	4		45	45					49							17	416	10	406
Newberry's	26	18	188	132	4	4		40	40					20								214		214
Trinity	10	7	75	52	1	1		25	25					4							28	117	4	113
Walker's	9	9	56	59	1	1		15	15					10	64						24	182		182
CEDAR SPRINGS	166	166	1224	1224	30	30	722	390	390						213	10	121	130	324		600	3208		3208
Asbury	53	53	397	397	8	8		162	162						40	7	121	25	187		202	1202		1202
Blue Springs	27	27	198	198	6	6		80	80						18			30	75		85	519		519
Elizabeth	18	18	131	131	4	4		29	29						100			20			87	389		389
Groseclose	18	18	131	131	2	2		28	28						10			15			35	239		239
Speedwell	18	18	130	130	4	4		55	55						35	3		20			85	350		350
Wharf Hill	32	32	237	237	6	6		36	36						10			20	62		106	509		509
CERES	135	105	1000	777	25	25	407	185	185					110	163		101		5		285	1756	48	1708
Bethany	22	16	165	115	3	3		30	30					12	7		3				15	201	4	197
Ezelle	14	14	105	105	3	3		18	18					11	3		6		5		38	208	6	202
Fairview	16	16	116	116	4	4		25	25					13	15		8				27	226	8	214
Goodman's	10	7	70	54	3	3		19	19					10	1		5				18	117	4	113
Mt. Victory	3	3	22	22	1	1		4	4					2	1		2				8	43	2	41
North Holston	27	19	201	144	4	4		30	30					15	102		45				45	404	8	396

Red Oak	15	10	110	71	3	3		25	25					42	3		20				70	244	12	232
Zion	28	20	211	150	4	4		34	34					4	31		12				64	319	4	315
COVETON	50		405	478	10	10	407	80	80						36		31				74	709		709
Coveton	7		50	60	10	10		10	10						18		31				5	134		134
Davis	7		60	40				11	11												8	59		59
Goshen	7		58	50				7	7												10	67		67
Millirons	11		69	100				14	14												20	134		134
Mt. View	7		60	128				14	14						18						31	191		191
Sassin	7		58	50				15	15													65		65
Strader's	4		50	50				9	9													59		59
CRIPPLE CREEK	140	140	1050	1075	25	25	738	280	280					92	130	24	37	59	276		127	2265	92	2173
Calvary	27	27	203	203	5	5		53	53					40	67	3	6	8	61		25	498	40	458
Cold Spring	7	7	53	68	1	1		12	12					5	5	2	2	3	4		8	117	5	112
Crockett's	33	33	247	252	6	6		60	60					20	10	9	12	17	64		31	514	20	494
Fleming	22	22	168	168	4	4		55	55					5	34	3	7	6	56		17	377	5	372
Huddle Memorial	26	26	199	199	5	5		50	50					12	6	4	6	5	58		23	394	12	382
Olive Branch	25	25	180	185	4	4		50	50					10	8	3	4	20	33		23	365	10	355
DUBLIN	216	216	1600	1600	35	35	742	400	400					92	312	23	461	251	439		489	4318	93	4225
Dublin	165	165	1187	1187	25	25		250	250					70	237	23	441	231	439		363	5507	71	5436
Mountain View	37	37	282	282	5	5		100	100					22			10	10			50	516	22	494
Newbern	14	14	131	131	5	5		50	50						75		10	10			76	295		295
ELK CREEK	210	210	1500	1500	30	30	794	350	350					63	186	55	275		420		483	3572	95	3477
Bethel	17	17	107	107	2	2		25	25					5	14		40				48	258		258
Forrest	10	10	73	73				20	20					1			15				25	144		144
Lebanon	105	105	752	752	15	15		160	160					25	85	35	95		229		167	1668	30	1638
Mt. Zion	54	54	395	395	10	10		110	110					25	60	20	75		191		178	1118	65	1053
Salem	12	12	94	94	3	3		23	23					3	14		20				30	199		199
Stone's	12	12	79	79				12	12					4	13		30				35	185		185
FRIES	243	243	1800	1800	35	35	579	532	532		10			123	1205		313	172	428		648	5509	184	5325
Fries	240	240	1745	1745	33	33		520	520		10			114	1100		305	170	428		602	5267	174	5093
Steven's	3	3	55	55	2	2		12	12					9	105		8	2			46	242	10	232
FLOYD	148	104	1135	970	14	14	265	200	200					17	350	5	155		75		205	2095	17	2078
Bethlehem	10	10	90	90	2	2		20	20										12			134		134
Burk's Fork	8	4	50	25	2	2		10	5						100		15					151		151
Camp Creek	25	15	150	135	2	2		20	20								10					182		182
Falling Branch	5	5	45	45	2	2																52		52
Floyd	75	50	600	475	4	4		100	100					9		5	100		33		125	901	9	892
Willis	25	20	200	200	2	2		50	55					8	250		30		30		80	675	8	667
GALAX	438	438	3250	3250	120	120	1503	1050	1050					79	5453	108	1391	72	621		577	13159	79	13080
GALAX CIRCUIT	94	94	695	792	15	15	181	166	195		15			36	703	12	45	85	111		454	2557		2557
Asbury	9	9	57	72	2	2		11	15		5			4	100	3		21	32		40	303		303
Bishop's	5	5	44	46	2	2		20	23					2					69		18	96		96
Glenwood	12	12	88	93	2	2		30	22		5			4				1	10		53	261		261
Mt. Vale	20	20	145	202	2	2		35	38					20	453	9		46			128	918		918

WYTHEVILLE DISTRICT—(Continued)

CHARGE AND CHURCH	Presiding Elder		Preacher in Charge		District Work		General and Conf. Work			FINANCIAL EXHIBIT—RAISED DURING THE YEAR														
	Apportioned	Paid	Apportioned	Paid	Apportioned	Paid	Apportioned	Assumed	Paid	Golden Cross	Mission Specials	Superannuate Endowment	Superannuate Homes	Orphanages	Churches and Parsonages	Insurance Premiums	Incidentals	All Other Purposes	Total Am't Raised by Women's Missionary Societies	Total Am't Raised by Brotherhoods	Total Am't Raised by Sun. Schools	Total	Less Items Reported Twice	Grand Total for Year
Oakland	25	25	185	196	3	3		40	48		5			3	150						143	583		583
Savannah	6	6	44	44	2	2			16												17	87		87
West Galax	17	17	132	137	2	3		30	33					3			45	17			54	309		309
GRANT	121	121	900	904	20	20	389	100	100					8	74		11				84	1322		1322
Burton's	8	8	60	60	2	2		6	6												4	80		80
Central	20	20	150	153	2	2		8	8					2			2				7	194		194
Grant	40	40	300	300	3	3		25	25					3			2				24	397		397
Honey Grove	8	8	60	60	2	2		9	9												1	80		80
Little Wilson	13	13	95	95	3	3		15	15					2			3				27	158		158
Mill Creek	5	5	35	36	2	2									74		2					119		119
New Hope	11	11	80	80	2	2		12	12												7	112		112
Sulphur Springs	8	8	60	60	2	2		17	17												2	89		89
Troutdale	8	8	60	60	2	2		8	8					1			2				12	93		93
GROVE AVE. (Radford)	337	337	2500	2500	60	60	1908	1000	1000			20		379	1349	203	1380	1020	2502		905	11655	103	11552
HILLSVILLE	189	189	1400	1400	15	15	181	181	181					5	665	15	45	47	218		93	2873	189	2684
Fancy Gap	20	20	110	110	2	2		22	22							5					25	184		184
Hillsville	119	119	940	940	5	5		105	105					5	665		45	47	218		42	2191	189	2002
Island Creek	25	25	190	190	2	2		22	22							10						249		249
Liberty	5	5	25	25	2	2		8	8													40		40
Mt. Plains	10	10	75	75	2	2		12	12													99		99
Sylvatus	10	10	60	60	2	2		12	12												26	110		110
INDEPENDENCE	162	162	1200	1200	30	30	673	136	136					19			102		455		399	2503		2503
Bethany	6	6	45	45	2	2		5	5												11	69		69
Bridle Creek	40	40	300	300	6	6		34	34												52	432		432
Brush Creek	6	6	45	45	2	2		5	5												12	70		70
Flat Rock	12	12	100	100	2	2		11	11												17	142		142
Independence	82	82	600	600	14	14		68	68					14			102		455		254	1589		1589
Pleasant Grove	6	6	45	45	2	2		5	5												12	70		70

Trinity	10	10	65	65	2	2		8	8					5							41	131		131
LEAD MINES	230	230	1700	1700	35	35	849	665	665					100	1340	10	103	210	400		660	5453	100	5353
Austinville—Trinity	75	75	550	550	10	10		215	215					15	1050		30	130	100		167	2342	15	2327
Bethany	65	65	465	475	10	10		185	185					18	50	4	25		100		100	1032	18	1014
Fairview	5	5	60	60				25	25					10	15		5				51	171	10	161
Foster Falls	25	25	180	190	5	5		70	70					10	50		10				50	410	10	400
Glenwood	20	20	145	125	3	3		55	55					5	25		8				50	291	5	286
Ivanhoe—Forest	40	40	290	300	7	7		115	115					42	150	6	25	80	200		242	1207	42	1165
New Bethel			10																					
MAX MEADOWS	162	148	1200	1105	20	20	700	137	137					152	88	40	10	122	190		254	2266	56	2210
Brick Church	15	15	112	112	2	2		14	14					11	5		1	5	4		21	190	3	187
Galena	31	29	228	216	4	4		27	27					25	35	5	2	21	19		21	404		404
Graham's Forge	31	29	227	211	4	4		26	26					10	15	12	2	10			27	346	4	342
Locust Hill	8	7	61	54	2	2		8	8					8			1	5			20	105	4	101
Max Meadows	51	44	375	327	4	4		38	38					60	28	12	2	61	167		115	858	45	813
Siloam	18	16	137	124	2	2		16	16					18	3	4	1	15			26	225		225
Walton's	8	8	61	61	2	2		8	8					20	2	7	1	5			24	138		138
MECHANICSBURG	147	114	1150	949	20	10	530	250	250					16	590		84	99	20		147	2279	9	2270
Byrns	48	34	355	278	4	2		85	86					10	2		31	30	20		42	535	3	532
Mt. Zion	31	27	244	220	4	2		45	45						2		9	32			20	357		357
Salem	21	11	157	93	4	2		15	15								8	12			10	151		151
Shady Grove	11	11	100	100	2	1		15	15						568		12	9			12	728		728
Shiloh	24	19	193	157	4	2		65	64								12	3			28	285		285
Wessendonck	12	12	103	101	2	1		25	25					6	18		12	13			35	223	6	217
NEW RIVER	121	121	1022	999	15	15	318	180	180					75	800	5	120	100	114		641	3170		3170
Bourne Memorial	24	24	196	196	3	3		30	30					5			25	32	114		641	1070		1070
Morgans	49	49	351	351	5	5		52	52					25	600		32	20				1134		1134
Highland	15	15	125	125	2	2		30	30					18		5	18	36				243		243
Rockford	5	5	55	55	1	1		16	16					6			10	10				103		103
Belspring	23	23	240	217	3	3		41	41					15	200		32	4				535		535
Parrot	5	5	55	55	1	1		11	11					6			10	4				92		92
PULASKI	405	405	3000	3000	70	120	2015	1500	1500		115		150	213	3545	68	646	1876	1470		950	14058	632	13426
PULASKI CIRCUIT	148	151	1100	1106	17	19	107	150	173				1	76		8	80	360	98		333	2405	76	2329
Aldersgate	54	54	400	401	5	5		50	50					22		4	40	29	45		116	766	22	744
Allisonia	23	23	170	170	3	3		20	20				1	5			40	2	40		27	331	5	326
Dora	10	10	75	75	1	1		15	15					4				150			19	274	4	270
Draper	8	10	60	65	1	2		10	20					4				95			25	221	4	217
Jordan's	16	16	120	120	2	2		15	15					13				2	13		27	208	13	195
Mt. Olivet	14	14	100	100	2	2		15	15					3				2			15	151	3	148
Thorn Spring	23	24	175	175	3	4		25	38					25		4		80			104	454	25	429
RURAL RETREAT	202	202	1500	1500	30	30	892	450	451					86	260	57	283	140	591		271	3871	159	3712
RURAL RETREAT CIRCUIT	169	169	1250	1250	30	30	795	350	350					231	109	19	211	160	425		369	3323	178	3145
Fairview	28	28	209	209	8	8		65	65					43	12	4	21	15			73	478	15	463
Fulton	49	49	360	360	7	7		75	75					72	70	3	60	9	100		100	905	68	837
King's Grove	63	63	465	465	7	7		100	100					70	15	5	67	122	257		117	1288	77	1211
Marvin	29	29	216	208	8	8		110	110					46	12	7	63	14	68		79	644	18	626

WYTHEVILLE DISTRICT—(Continued)

CHARGE AND CHURCH	Presiding Elder		Preacher in Charge		District Work		General and Conf. Work			FINANCIAL EXHIBIT—RAISED DURING THE YEAR															
	Apportioned	Paid	Apportioned	Paid	Apportioned	Paid	Apportioned	Assumed	Paid	Golden Cross	Mission Specials	Superannuate Endowment	Superannuate Homes	Orphanages	Churches and Parsonages	Insurance Premiums	Incidentals	All Other Purposes	Total Am't Raised by Women's Missionary Societies	Total Am't Raised by Brotherhoods	Total Am't Raised by Sun. Schools	Total	Less Items Reported Twice	Grand Total for Year
Mt. Zion				8																		8		
SPRING VALLEY	189	189	1400	1400	30	15	663	395	395					127	125	20	242	17	43		557	3130	164	2966
Atkins	4	3	37	20										14			12				60	109	14	95
Ebenezer	41	48	305	358	8	4		105	105					33	100	5	80				102	835	49	786
Hines Branch	4	3	37	31				10	10												10	54		54
Mt. Olivet	18	18	133	133	4	2		40	40								15	17			38	263		263
Jerusalem	31	31	225	225	6	3		50	50					30		15	25				89	468	30	438
Providence	41	42	305	309	8	4		110	110					21			35		43		147	711	42	669
Pleasant Hill	19	19	133	133	2	1		40	40					13			45				36	287	13	274
Summerfield	31	25	225	191	2	1		40	40					16	25		30				75	403	16	387
WOODLAWN	115	87	859	645	15	15	200	125	125					16		3	80		87		144	1202	16	1186
Corinth	3	1	22	5				3													10	16		16
Gladeville	41	30	308	239	6	6		40	49					8			35		87		68	512	8	504
Longview	15	9	110	61	2	2		20	6								5					78		78
Mt. Olivet	3	3	22	22				2									10				10	55		55
Peach Bottom	6	1	44	8				10	7													16		16
Shiloah	6	4	44	20	2	2		10	8												25	59		59
Woodlawn	41	39	309	290	5	5		40	55					8		3	30				31	462	8	454
WYTHEVILLE	324	324	2400	2400	60	60	1268	1000	1000		18			150	309	88	465	1326	470		923	7532	432	7101
WYTHEVILLE CIRCUIT	182	176	1350	1304	30	30	891	400	404					89	484	20	198	142	297		605	3749		3749
Bethel	11	11	79	79	2	2		18	18						50		18	5			45	228		228
Cedar Hill	13	13	96	96	3	3		19	19					1	50	2	5	5			27	221		221
Evergreen	10	10	74	74	2	2		13	13					6	25		24	5	56		60	275		275
Fairview	27	20	202	153	4	4		65	65					22	10	4		10	31		101	420		420
Mt. Ephraim	48	48	358	358	8	8		110	110					18	22	6	70	62	115		119	934		934
Mt. Pleasant	48	57	358	420	8	8		110	114					37	270	5	75	50	95		208	1339		1339
New Bethel	25	17	183	124	3	3		65	65					5	57	3	6	5			47	332		332
DISTRICT CAMP																		1116				1116		1116
Total	$5343	$5125	$39787	$38937	$876	$903	$19864	11222	11279	$	$158	$ 20	$151	$ 2592	$18845	$ 843	$ 7175	$7597	10616	$	11772	114897	$2842	112055
Total Last Year	5103	4905	37244	37239	404	353		11033	11078			66		2524	18955	1155	6545	6297	8997		10643	108760	2603	106157
Increase	240	220	2543	1698	472	550		189	201		158		151	68			630	1300	1619		1129	6137	239	5898
Decrease												46			110	312								

STATISTICAL TABLE No. 3—RECAPITULATION

DISTRICT	Presiding Elder		Preacher in Charge		District Work		General and Conf. Work			FINANCIAL EXHIBIT—RAISED DURING THE YEAR														
	Apportioned	Paid	Apportioned	Paid	Apportioned	Paid	Apportioned	Assumed	Paid	Golden Cross	Mission Specials	Superannuate Endowment	Superannuate Homes	Orphanages	Churches and Parsonages	Insurance Premiums	Incidentals	All Other Purposes	Total Am't Raised by Women's Missionary Societies	Total Am't Raised by Brotherhoods	Total Am't Raised by Sun. Schools	Total	Less Items Reported Twice	Grand Total for Year
ABINGDON	$5037	$5039	$41855	$42391	1037	1033	$19747	14836	14845	$365	$ 21	$ 37	$	$ 3639	$19444	$ 1265	$11058	10981	14376	$	$14518	$139012	$5078	$133934
BIG STONE GAP	5270	4970	37273	36960	359	258	13268	7134	7134	17	61			1736	8268	1148	7336	7494	9674		9715	94771	4837	89934
BLUEFIELD	5515	5430	61840	60443	2438	1427	24782	16740	16445		48	50		3624	28628	1681	17201	12642	22123		20847	190589	9199	181390
CHATTANOOGA	4800	4719	50365	50286	253	221	22044	14115	14186	28	124	26	263	2683	27830	1769	23406	11765	15851	128	21228	174513	4743	169770
KNOXVILLE	5200	5175	44444	44429	285	277	21563	8955	8992	6	75	6		2435	53792	3030	25874	15626	13711		16559	189987	8592	181395
MORRISTOWN	4701	4529	33559	32569	335	308	16581	10696	10184	4	886			4720	12611	1152	9674	4277	7076		12986	100976	5905	95071
SWEETWATER	4469	4391	29802	29342	638	627	13028	6403	6495	39	150			1901	21161	937	6089	5918	7486		8810	93346	4264	89082
TAZEWELL	5495	5240	39335	37581	980	322	15760	8935	8707	55	1098			2226	23543	739	5385	6381	11820		12605	115702	5241	110461
WYTHEVILLE	5343	5125	39787	38937	876	903	19864	11212	11279		158	20	151	2592	18845	843	7175	7597	10616		11772	114897	2842	112055
Total	45830	44618	378260	372938	7201	5376	166637	99026	98267	$514	2621	$139	$414	$25556	214122	$12564	113198	82681	112733	128	129040	1213793	50701	1163092
Total Last Year	44276	42953	365407	361874	6940	5193		95212	95607	159		615	99	26268	226203	13260	111376	84299	111099	155	123655	1202850	51185	1151665
Increase	1554	1665	12853	11064	261	183		3814	2660	355	2621		315				1822		1634		5385	10943		11427
Decrease												476		712	12081	696		1618		27			484	

Note: Apportionment for Benevolences lack $1,283.00 in order to balance. All the secretaries had was the District Superintendent's Report. This was incorrect in some cases.

SESSIONS OF THE HOLSTON ANNUAL CONFERENCE FROM 1824 TO 1939

No.	Place of Sessions	Date of Beginning	President	Secretary
1	Knoxville, Tenn.	Nov. 27, 1824	Bishop Roberts	John Tevis
2	Jonesboro, Tenn.	Oct. 20, 1825	Bishop Roberts & Soule	T. Stringfield
3	Abingdon, Va.	Nov. 2, 1826	Bishop Soule	
4	Knoxville, Tenn.	Nov. 1, 1827	Bishop Roberts	E. F. Sevier
5	Jonesboro, Tenn.	Nov. 14, 1828	Bishop Soule	E. F. Sevier
6	Abingdon, Va.	Dec. 24, 1829	Bishop Soule	E. F. Sevier
7	Ebenezer, Tenn.	Nov. 4, 1830	Bps. McKendree & Soule	E. F. Sevier
8	Athens, Tenn.	Nov. 10, 1831	Bishop Hedding	E. F. Sevier
9	Evensham, Va.	Nov. 15,1882	Bishop Emory	T. Stringfield
10	Kingsport, Tenn.	Oct. 16, 1883	Bishop Roberts	L. S. Marshall
11	Abingdon, Va.	Oct. 8, 1834	J. Henninger	L. S. Marshall
12	Abingdon, Va.	Oct. 7, 1835	Bishop Andrew	L. S. Marshall
13	Reem's Creek, N. C.	Oct. 2, 1836	William Patton	L. S. Marshall
14	Madisonville, Tenn.	Oct. 18, 1837	Bishop Morris	L. S. Marshall
15	Wytheville, Va.	Nov. 13, 1838	Bishop Andrew	L. S. Marshall
16	Greeneville, Tenn.	Oct. 13, 1839	T. K. Catlett	D. R. McAnally
17	LaFayette, Ga.	Nov. 11, 1840	Bishop Morris	E. F. Sevier
18	Rogersville, Tenn.	Oct. 6, 1841	Samuel Patton	E. F. Sevier
19	Knoxville, Tenn.	Oct. 5, 1842	Bishop Waugh	E. F. Sevier
20	Abingdon, Va.	Oct. 4, 1843	Bishop Morris	E. F. Sevier
21	Reem's Creek, N. C.	Oct. 9, 1844	Bishop Janes	E. F. Sevier
22	Athens, Tenn.	Oct. 8, 1845	Bishop Andrew	C. D. Smith
23	Wytheville, Va.	Oct. 21, 1846	Bishop Capers	C. D. Smith
24	Jonesboro, Va.	Oct. 20, 1847	Bishop Andrew	C. D. Smith
25	Knoxville, Tenn.	Oct. 11, 1848	Bishop Paine	C. D. Smith
26	Cleveland, Tenn.	Oct. 11, 1849	Bishop Capers	E. F. Sevier
27	Abingdon, Va.	Oct. 2, 1850	Bishop Andrew	D. R. McAnally
28	Athens, Tenn.	Oct. 7, 1851	Bishop Capers	D. R. McAnally
29	Asheville, N. C.	Sept. 29, 1852	Bishop Andrew	C. D. Smith
30	Wytheville, Va.	Oct. 12, 1853	Bishop Paine	W. C. Graves
31	Cleveland, Tenn.	Oct. 14, 1854	Bishop Pierce	W. C. Graves
32	Jonesboro, Tenn.	Nov. 14, 1855	Bishop Paine	W. C. Graves
33	Knoxville, Tenn.	Oct. 22, 1856	Bishop Andrew	W. C. Graves
34	Marion, Va.	Oct. 22, 1857	Bishop Early	W. C. Graves
35	Chattanooga, Tenn.	Oct. 6, 1858	Bishop Andrew	J. N. Huffaker
36	Abingdon, Va.	Oct. 26, 1859	Bishop Early	J. N. Huffaker
37	Asheville, N. C.	Oct. 17, 1860	Bishop Paine	D. Sullins
38	Greeneville, Tenn.	Oct. 9, 1861	Bishop Andrew	J. H. Bruner
39	Athens, Tenn.	Oct. 15, 1862	Bishop Early	J. H. Bruner
40	Wytheville, Va.	Oct. 7, 1863	Bishop Early	E. E. Wiley
41	Bristol, Tenn.	Oct. 19, 1864	Bishop Early	J. W. Dickey
42	Marion, Va.	Sept. 14, 1865	Bishop Early	J. W. Dickey
43	Cleveland, Tenn.	Oct. 10, 1866	Bishop McTyeire	J. H. Bruner
44	Asheville, N. C.	Oct. 23, 1867	Bishop Wightman	J. H. Bruner
45	Knoxville, Tenn.	Oct. 2, 1868	Bishop Wightman	R. N. Price
46	Abingdon, Va.	Sept. 22, 1869	Bishop Doggett	R. N. Price
47	Wytheville, Va.	Oct. 5, 1870	Bishop Kavanaugh	R. N. Price
48	Morristown, Tenn.	Oct. 18, 1871	Bishop Pierce	R. N. Price
49	Chattanooga, Tenn.	Oct. 5, 1872	Bishop Doggett	R. N. Price
50	Marion, Va.	Oct. 15, 1873	Bishop Keener	R. N. Price
51	Asheville, N. C.	Oct. 14, 1874	Bishop Doggett	F. Richardson
52	Knoxville, Tenn.	Oct. 20, 1875	Bishop McTyeire	F. Richardson
53	Bristol, Tenn.	Oct. 18, 1876	Bishop Wightman	F. Richardson
54	Cleveland, Tenn.	Oct. 25, 1877	Bishop Doggett	F. Richardson
55	Knoxville, Tenn.	Oct. 23, 1878	Bishop Kavanaugh	F. Richardson
56	Abingdon, Va.	Oct. 28, 1879	Bishop Pierce	F. Richardson
57	Morristown, Tenn.	Oct. 20, 1880	Bishop McTyeire	B. W. S. Bishop
58	Wytheville, Va.	Oct. 26, 1881	Bishop McTyeire	B. W. S. Bishop
59	Asheville, N. C.	Oct. 25, 1882	Bishop Wilson	B. W. S. Bishop
60	Chattanooga, Tenn.	Oct. 10, 1883	Bishop McTyeire	W. C. Carden
61	Bristol, Tenn.	Oct. 22, 1884	Bishop Keener	W. C. Carden
62	Cleveland, Tenn.	Oct. 21, 1885	Bishop Keener	W. C. Carden
63	Knoxville, Tenn.	Oct. 28, 1886	Bishop McTyeire	W. C. Carden
64	Abingdon, Va.	Oct. 5, 1887	Bishop McTyeire	W. C. Carden
65	Asheville, N. C.	Oct. 3, 1888	Bishop Hargrove	W. C. Carden
66	Morristown, Tenn.	Oct. 3, 1889	Bishop Wilson	W. C. Carden
67	Bristol, Tenn.	Oct. 1, 1890	Bishop Keener	W. C. Carden
68	Chattanooga, Tenn.	Sept. 30, 1891	Bishop Galloway	W. C. Carden
69	Wytheville, Va.	Oct. 12, 1892	Bishop Fitzgerald	W. C. Carden
70	Knoxville, Tenn.	Oct. 11, 1893	Bishop Duncan	J. A. Burrow
71	Abingdon, Va.	Oct. 24, 1894	Bishop Granbery	J. A. Burrow
72	Tazewell, Va.	Oct. 10, 1895	Bishop Duncan	J. A. Burrow

SESSIONS OF THE HOLSTON ANNUAL CONFERENCE FROM 1824 TO 1939 (Continued)

No.	Place of Sessions	Date of Beginning	President	Secretary
73	Cleveland, Tenn.	Oct. 7, 1896	Bishop Galloway	J. A. Burrow
74	Bristol, Tenn.	Oct. 6, 1897	Bishop Key	J. A. Burrow
75	Morristown, Tenn.	Oct. 12, 1898	Bishop Hargrove	J. A. Burrow
76	Bluefield, W. Va.	Oct. 11, 1899	Bishop Wilson	J. A. Burrow
77	Chattanooga, Tenn.	Oct. 10, 1900	Bishop Granbery	J. A. Burrow
78	Knoxville, Tenn.	Oct. 9, 1901	Bishop Hendrix	J. A. Burrow
79	Wytheville, Va.	Oct. 8, 1902	Bishop Morrison	J. A. Burrow
80	Morristown, Tenn.	Oct. 8, 1903	Bishop Hoss	J. A. Burrow
81	Abingdon, Va.	Oct. 12, 1904	Bishop Smith	J. A. Burrow
82	Bristol, Tenn.-Va.	Oct. 11, 1905	Bishop Duncan	J. A. Burrow
83	Cleveland, Tenn.	Oct. 10, 1906	Bishop Galloway	J. A. Burrow
84	Bluefield, W. Va.	Oct. 9, 1907	Bishop Morrison	J. A. Burrow
85	Knoxville, Tenn.	Oct. 6, 1908	Bishop Hoss	J. A. Burrow
86	Johnson City, Tenn.	Oct. 6, 1909	Bishop Hoss	J. A. Burrow
87	Chattanooga, Tenn.	Oct. 5, 1910	Bishop Candler	J. A. Burrow
88	Morristown, Tenn.	Oct. 4, 1911	Bishop Kilgo	J. A. Burrow
89	Abingdon, Va.	Oct. 2, 1912	Bishop Kilgo	J. A. Burrow
90	Cleveland, Tenn.	Oct. 1, 1913	Bishop Denny	J. A. Burrow
91	Bristol, Tenn.-Va.	Oct. 14, 1914	Bishop Waterhouse	J. A. Burrow
92	Knoxville, Tenn.	Oct. 6, 1915	Bishop Murrah	J. A. Burrow
93	Bluefield, W. Va.	Oct. 4, 1916	Bishop Atkins	J. A. Burrow
94	Pulaski, Va.	Oct. 10, 1917	Bishop Waterhouse	J. A. Burrow
95	Johnson City, Tenn.	Oct. 30, 1918	Bishop Denny	J. A. Burrow
96	Princeton, W. Va.	Oct. 8, 1919	Bishop Denny	J. A. Burrow
97	Chattanooga, Tenn.	Oct. 6, 1920	Bishop Denny	J. A. Burrow
98	Morristown, Tenn.	Oct. 5, 1921	Bishop Denny	J. A. Burrow
99	Bristol, Va.	Sept. 27, 1922	Bishop Mouzon	J. A. Burrow
100	Bluefield, W. Va.	Oct. 3, 1923	Bishop Mouzon	J. A. Burrow
101	Knoxville, Tenn.	Oct. 1, 1924	Bishop Mouzon	J. A. Burrow
102	Chattanooga, Tenn.	Sept. 30, 1925	Bishop Mouzon	J. A. Burrow
103	Johnson City, Tenn.	Oct. 6, 1926	Bishop DuBose	J. A. Burrow
104	Knoxville, Tenn.	Sept. 28, 1927	Bishop DuBose	J. A. Burrow
105	Princeton, W. Va.	Oct. 3, 1928	Bishop DuBose	J. A. Burrow
106	Chattanooga, Tenn.	Oct. 2, 1929	Bishop DuBose	J. A. Burrow
107	Bristol, Va.-Tenn.	Oct. 9, 1930	Bishop DuBose	J. A. Burrow
108	Pulaski, Va.	Oct. 7, 1931	Bishop DuBose	J. A. Burrow
109	Johnson City, Tenn.	Oct. 5, 1932	Bishop Ainsworth	J. A. Burrow
110	Knoxville, Tenn.	Oct. 4, 1933	Bishop Ainsworth	J. A. Burrow
111	Bluefield, W. Va.	Oct. 3, 1934	Bishop Ainsworth	Jesse F. Benton
112	Chattanooga, Tenn.	Oct. 3, 1935	Bishop Ainsworth	M. A. Stevenson
113	Cleveland, Tenn.	Oct. 8, 1936	Bishop Ainsworth	M. A. Stevenson
114	Bluefield, W. Va.	Oct. 7, 1937	Bishop Ainsworth	M. A. Stevenson
115	Bristol, Va.	Oct. 6, 1938	Bishop Kern	M. A. Stevenson
116	Knoxville, Tenn.	Oct. 4, 1939	Bishop Kern	M. A. Stevenson

SESSIONS OF THE HOLSTON ANNUAL CONFERENCE OF THE METHODIST CHURCH

1	Knoxville, Tenn.	Oct. 6, 1939	Bishop Kern	M. A. Stevenson

OUR SAINTED DEAD

"And I heard a voice from heaven saying unto me, Write, Blessed are the dead which die in the Lord. from henceforth; yea, saith the Spirit, that they may rest from their labors; and their works do follow them."—Rev. XIV:13.

Number	Names	Born	Admitted on Trial		Died	Where Buried	Years Effective	Charges Served
1	Moses Black	1769	1797	S. Carolina	1809		12	12
2	George Atkin	1793			1827	Abingdon, Va.		
3	James G. B. Spear		1822	Tennessee	1833			
4	John Henninger	1784	1811	Western	1838	Cleveland, Tenn.		
5	Thomas Wilkerson					Abingdon, Va.		
6	Mitchell Martin		1837	Western	1839	Charleston, Tenn.		
7	Eli K. Hutsell	1805	1825	Holston	1843	Sulphur Springs, N. C.		
8	Ira Falls		1832	Holston	1844	Roane Co., Tenn.	12	9
9	John Bowman	1733	1812	Tennessee		Rheatown, Tenn.,		
10	O. F. Cunningham	1813	1833	Tennessee	1848	Wheeler's Chap., Tenn.	12	10
11	David Fleming		1824	Holston		Kingston, Tenn.		
12	James Y. Crawford		1823	Tennessee	1850	Rogersville, Tenn.		
13	James Dixon		1811	Western	1850		6	6
14	Ransom M. Moore		1849	Holston				
15	John Barringer		1827	Holston	1851	Abingdon, Va.	14	13
16	Leander W. Wilson	1816	1836	Holston	1851		13	13
17	David Adams	1798	1821	Tennessee	1853	Strawberry Plns., Tenn.		
18	Samuel Patton	1797	1819	Tennessee	1854	Kingsport, Tenn.	35	16
19	Washington Boring	1822	1851	Holston	1854	Sullivan Co., Tenn.	3	3
20	Ulrich Keener	1800	1825	Holston	1856	Jackson Co., N. C.	2	
21	George Eakin		1811	Western	1856	Uriel, Tenn.	31	23
22	Jesse Cunningham	1789	1811	Western	1856	Mt. Harmony, Tenn.	9	6
23	John M. Kelly	1802	1828	S. Carolina	1867	Tazewell, Tenn.	21	23
24	John M. Varnell		1849	Holston	1857	Calhoun, Tenn.	7	7
25	A. M. Goodykoontz	1813	1838	Baltimore	1858	Abingdon, Va.	19	17
26	Thomas Stringfield	1796	1816	Tennessee	1853	Strawberry Plns., Tenn.	37	22
27	Charles Mitchell	1814	1851	Holston	1859	Carrol Co., Va.	7	6
28	Andrew Gass	1792	1843	Holston	1859	Dandridge, Tenn.	13	9
29	Robertson Gannaway	1780	1827	Holston	1860	Smyth Co., Va.	22	14
30	Creed Fulton		1823	Tennessee	1851	Emory, Va.	24	15
31	William K. Foster	1821	1853	Holston	1861	New Hope, W. Va.	8	6
32	Elbert F. Sevier		1823	Tennessee	1862	Chattanooga, Tenn.	25	15
33	Samuel A. Miller		1836	Holston	1863	Lee Co., Va.	12	12
34	W. W. Smith	1814	1851	Holston	1863		12	9
35	Rufus M. Stevens	1808	1834	Holston	1864	Covington, Ky.	30	17
36	James R. Ballew	1836	1860	Holston	1864	North Carolina	4	3
37	George M. Profit		1858	Holston	1864		4	4
38	H. B. Swisher		1860	Holston	1864	Greeneville, Tenn.	1	4
39	Edwin C. Wexler	1828	1850	Holston	1865	Alabama	14	11
40	John D. Wagg	1835	1858	Holston	1866	Hillsville, Va.	5	5
41	Jesse G. Swisher	1803-	1844	Holston	1866	Calhoun, Tenn.	2	10
42	Daniel R. Reagan	1834	1859	Holston	1867	Georgia	5	5
43	Thomas K. Catlett	1798	1825	Holston	1867	Abingdon, Va.	38	24
44	James K. Stringfield	1839	1858	Holston	1870	Asheville, N. C.	11	9
45	Thomas K. Munsey	1816	1840	Holston	1872	Calhoun, Tenn.	17	12
46	Joseph L. McGhee	1844	1869	Holston	1873	Sweetwater, Tenn.	4	3
47	Samuel B. Harwell		1819	Tennessee	1874	Kingston, Tenn.	7	6
48	Samuel Alexander	1836	1860	Missouri	1874	Marion, Va.	8	6
49	Edward F. Lyons	1836	1866	Tennessee	1874	Knoxville, Tenn.	5	4
50	E. Waverly Marsh	1847	1869	Holston	1874	Rhea Co., Tenn.	4	3
51	Jacob Brillhart	1808	1848	Kentucky	1874	Sweetwater, Tenn.	21	10
52	John M. Crismond		1847	Holston	1875	Liberty Hill, Tenn.	37	35
53	George W. Martin	1821	1863	Holston	1875	Bakersville, N. C.	21	6
54	Daniel C Carter	1803	1827	Holston	1876	Liberty Hill, Tenn.	34	29
55	James W. Dickey	1829	1852	Holston	1876	Cedar Branch, Va.	21	14
56	John Reynolds	1797	1819	S. Carolina	1876	Asheville, N. C.	28	
57	Wiley B. Winton	1812	1833	Holston	1878	Springfield, Mo.	15	9
58	William W. Neal	1824	1846	Holston	1878	Rhea Springs, Tenn.	28	21
59	Carroll Long	1823	1845	Holston	1878	Wesleyana, Tenn.	32	17
60	L. W. Thomson	1849	1872	Holston	1878	Floyd, Va.	6	5
61	Francis A. Farley		1860	Holston	1879	Jonesville, Va.	14	11
62	W. M. Crawford	1842	1873	Holston	1880	Boone, N. C.	6	4
63	Samuel S.Grant	1839	1858	Holston	1881	Jackson, Tenn.	14	11
64	Elbert L. Barrett		1873	Holston	1881	Shiloh, Tenn.	7	6
65	William Hicks	1811		Holston	1882	Bluff City, Tenn.	34	22
66	Joseph Haskew	1797	1827	Holston	1882	Abingdon, Va.	31	17
67	William H. Barnes	1812	1838	N. Carolina	1882	Princeton, W. Va.		22
68	Henry B. Avery	1839	1860	Mississippi	1882		22	14

OUR SAINTED DEAD (Continued)

Number	Names	Born	Admitted on Trial	Died	Where Buried	Years Effective	Charges Served
69	H. G. Blankenbeckler	1850	1877 Holston	1883	Greeneville, Tenn.	5	2
70	William B. Pickens	1845	1877 Holston	1883	Ducktown, Tenn.	6	5
71	John H. Robeson	1818	1870 N. Carolina	1885	Buncombe Co., N. C.		
72	Archibald T. Brooks	1817	1871 Holston	1885	Falls Mill, Va.	11	7
73	James K. P. Ball	1844	1869 Holston	1885	Spring Creek, Tenn.	5	4
74	John D.Baldwin	1818	1850 Holston	1885	Sneedville, Tenn.	26	19
75	Timothy Sullins	1812	1832 Holston	1885	Knoxville, Tenn.	13	8
76	William M. Bellamy	1847	1878 Holston	1886	Scott Co., Va.	8	4
77	Larkin W. Crouch		1846 Holston		Calhoun Co., Tenn.	19	14
78	James T. Smith	1819	1847 Holston	1887	Asheville, N. C.	32	24
79	David R. Smith	1835	1868 Holston	1888	Rogersville, Tenn.	15	
80	John S. Bourne	1856	1881 Holston	1888	Spring Valley, Va.	6	3
81	William L. Turner	1811	1837 Holston	1889	Jonesville, Va.	19	13
82	Samuel D. Gaines	1811	Holston	1889	Bristol, Tenn.	18	14
83	George W. Renfro	1823	1847 Holston	1899	Harriman, Tenn.	13	12
84	Samuel R. Wheeler	1816	1861 Holston	1890	Alderson, W. Va.	27	14
85	David C. Horne	1857	1885 Holston	1890	Rockwood, Tenn.	5	3
86	George Stewart	1821	1851 Holston	1891	Wythe Co., Va.	32	25
87	Andrew J. Frazier	1836	1860 Holston	1892	Knoxville, Tenn.	32	15
88	George W. Miles	1829	1854 Holston	1892	Marion, Va.	35	15
89	James N. S. Huffaker	1827	1846 Holston	1892	Knox Co., Tenn.	20	18
90	Thomas J. Pope	1817	1854 Holston	1892	Vernon, Texas	9	9
91	William W. Witcher	1817	1854 Holston	1892	Cleveland, Tenn.	38	
92	John M. McTeer	1824	1847 Holston	1892	Wytheville, Va.	35	17
93	Ephriam E. Wiley	1814	1840 Holston	1893	Emory, Va.	17	12
94	Tobias F. Smythe	1837	1860 Holston	1893	Emory, Va.	53	52
95	John L. M. French	1838	1861 Holston	1893	Wythe Co., Va.	32	25
96	Rufus W. Kite	1858	1884 Holston	1894	Bristol, Tenn.	8	4
97	George W. K. Greene	1831	1859 Holston	1894	Bland Co., Va.	20	12
98	Emory B. Robertson	1855	1878 Holston	1894	Dalton, Ga.	11	8
99	John R. Bellamy	1866	1891 Holston	1894	Elizabethton, Tenn.	3	3
100	Riley A. Giddins	1818	1848 Holston	1895	Cleveland, Tenn.	14	12
101	Benj. W. S. Bishop	1834	1856 Holston	1895	Emory, Va.	30	17
102	G. F. M. Hampton	1850	1879 W. Virginia	1895	Riceville, Tenn.	11	6
103	Sewell Phillips	1831	1851 Holston	1896	Eagle Furnace, Tenn.	16	4
104	Phillip Sutton	1823	1854 Holston	1896	Princeton, W. Va.	27	19
105	James R. Chambers	1850	1887 Holston	1896	Blountville, Tenn.	9	4
106	Fleming D. Crumley	1829	1860 Holston	1897	Fall Branch, Tenn.	30	17
107	Jefferson D. Akers	1868	1891 Holston	1897	Montgomery Co., Va.		
108	James A. Davis	1825	1867 Holston	1898	Emory, Va.		
109	Henry P. Waugh		1855 Holston	1898	Morristown, Tenn.	34	34
110	John H. Kennedy	1848	1872 Holston	1898	Morristown, Tenn.	27	15
111	John R. Cunningham	1844	1875 Holston	1898	Wheeler's Chapel, Tenn.		
112	W. G. E. Cunningham	1820	1843 Holston	1900	Nashville, Tenn.		
113	John Alley	1825	1845 Holston	1900	Dunlap, Tenn.		
114	Joseph F. Wanysler	1848	1876 Holston	1900	McDaniel Chap., Tenn.	24	15
115	James K. Wolfe	1847	Holston	1900	New Providence, Tenn.		12
116	Wm. H. Henderson	1846	1895 Holston	1901	Decatur, Tenn.	6	4
117	Edward W. Walker	1846	1889 Holston	1901	Graham, Va.	13	6
118	William L. Jones	1853	1882 Holston	1902	Morristown, Tenn.	19	8
119	John H. Keith	1839	1870 Holston	1902	Asheville, N. C.		
120	William H. Dawn		1872 Holston		Knoxville, Tenn.		
121	Rufus M. Hickey	1820	1845 Holston	1902	Morristown, Tenn.	50	29
122	Elbert S.Bettis	1859	1893 Holston	1903	Emory, Va.	7	5
123	Jones F. Hash	1870	1891 Holston	1903	Grayson Co., Va.	12	7
124	Alex. E. Woodward	1831	1855 Holston	1904	Tate Spring, Tenn.	20	18
125	John W. Robertson	1850	1875 Holston	1904	Jasper, Tenn.		
126	Enoch W. Moore	1832	1853 Holston	1904	Independence, Va.	40	
127	Frances M. Grace	1833	1860 Holston	1904	Owenton, Ala.		
128	Rush F. Jackson	1849	1884 Holston	1905	Emory, Va.	20	10
129	William P. Doane		1859 Holston	1905	Friends Station, Tenn.	20	17
130	William Robeson	1822	1844 Holston	1905	Blountville, Tenn.	23	14
131	John R. Stradley	1825	1856 Holston	1905	Hiwassee College, Tenn.	16	6
132	William M. Dyer	1857	1885 Holston	1905	Emory, Va.	20	14
133	Samuel S. Weatherly	1857	1873 Holston	1905	Emory, Va.	32	21
134	William H. Bates	1821	1846 Holston	1905	Knoxville, Tenn.	29	33
135	James S. Kennedy	1826	1852 Virginia	1905	Knoxville, Tenn.	45	17
136	James Mahoney	1828	1859 Holston	1907	Wallace, Va.	44	16
137	Charles H. Fogleman	1885	1902 Holston	1907	Russell Co., Va.	5	5
138	Joseph B. Davis	1833	1874 Holston	1907	Emory, Va.		
139	John C. Runyan	1845	1871 Holston	1908	Pleasant Grove, Tenn.	23	17
140	James M. Jimison	1877	1895 Holston	1909	Emory, Va.	6	3

OUR SAINTED DEAD (Continued)

Number	Names	Born	Admitted on Trial	Died	Where Buried	Years Effective	Charges Served
141	James E. Swecker	1861	1890 Holston	1909	Wythe Co., Va.	18	10
142	John D. Hickson	1835	1875 Holston	1909	Afton, Tenn.		
143	Robert E. Smith	1846	1870 Holston	1910	Chattanooga, Tenn.	39	15
144	John Boring	1827	1851 Holston	1910	Chattanooga, Tenn.	45	28
145	Milton J. Butcher	1873	1896 Holston	1910	Surgoinsville, Tenn.	14	9
146	Jacob R. Payne	1840	1861 Holston	1911	Telford, Tenn.	23	21
147	John Woolsey	1851	1888 Holston	1911	Powell's Station, Tenn.	6	6
148	William H. Kelly	1824	1848 Holston	1911	Tazewell, Va.	19	15
149	John B. Carnes	1838	1888 Holston	1911	Knoxville, Tenn.		
150	William W. Pyott	1846	1866 Holston	1911	Emory, Va.	21	13
151	George B. Draper	1855	1889 Holston	1911	Emory, Va.	22	
152	Frank Richardson	1831	1854 Holston	1912	LaFollette, Tenn.	58	
153	John P. Dickey	1844	1871 Holston	1912	Los Angeles, Cal.		
154	James O. Straley	1864	1884 Holston	1912	Emory, Va.	29	11
155	James W. Belt				Speer's Ferry, Va.		
156	Henry C. Neal	1829	1862 Holston	1913	Abingdon, Va.		18
157	Joseph A. Darr	1847	1887 Holston	1913	Jasper, Tenn.	9	6
158	James R. Hunter	1864	1889 Holston	1913	St. Elmo, Tenn.	21	6
159	Robert A. Hutsell	1847	1872 Holston	1913	LaFollette, Tenn.		11
160	William C. Faris	1856	1880 Holston		Chattanooga, Tenn.		
161	Charles K. Miller	1832	1860 Holston	1913	Rural Retreat, Va.	24	8
162	John A. Brunner	1825	1847 Holston	1914	Hiwassee College, Tenn.		
163	Erastus H. Bogle	1842	1869 Holston	1914	Bristol, Va.	37	24
164	George S. Wood	1872	1892 Holston	1915	Hilton, Va.	15	10
165	James E. Bruce	1840	1844 Holston	1915	Bland Co., Va.	13	9
166	Milton L. Clendenen	1833	1867 Holston	1915	Bristol, Tenn.		
167	Mitchell P. Swaim	1832	1853 Holston	1915	Liberty Hill, Tenn.	19	16
168	Will L. Sorrell	1868	1892 Holston	1915	Clinton, Tenn.	23	14
169	John A. Duvall	1860	1886 Holston	1915	Emory, Va.	23	14
170	Robey K. Sutherland	1870	1894 Holston	1916	Emory, Va.	22	11
171	John R. Walker	1850	1876 Holston	1917	Wytheville, Va.	40	21
172	Ayres Kincaid	1849	1872 Holston	1917	Cleveland, Tenn.		
173	Joseph A. Bilderback	1846	1872 Holston	1917	Sweetwater, Tenn.		21
174	John M. Wolfe	1844	1872 Holston	1917	Dryden, Va.	30	12
175	David Sullins	1827	1850 Holston	1918	Cleveland, Tenn.	43	
176	John Wesley Smith		1872 Holston	1918	Pulaski, Va.		
177	John L. Prater	1853	1879 Holston	1918	Bristol, Va.	38	19
178	John M. Maiden	1854	1890 Holston	1918	Emory, Va.	18	8
179	Charles T. Carroll	1842	1865 Holston	1918	Morristown, Tenn.	33	15
180	Elbert W. Fisher	1885	1911 Holston	1918	Wythe Co., Va.	8	4
181	Benj. F. Nuckolls	1838	1861 Holston	1919	Galax, Va.	24	
182	Elijah Embree Hoss	1849	1869 Holston	1919	Jonesboro, Tenn.	49	
183	Samuel H. Hall	1857	1888 Holston	1920	Greeneville, Tenn.		
184	Frank M. Reynolds	1875	1910 Holston	1920	Andersonville, Tenn.	8	
185	Landon C. Delashmit		1850 Holston	1921	Portland, Oregon		
186	Jacob Smith	1835	1861 Holston	1921	Wytheville, Va.		
187	William C. Crockett	1852	1895 Holston	1921	Crockett's Cove, Va.		
188	David McCracken	1855	1875 Holston	1922	Clinton, Tenn.	21	21
189	John N. Hobbs	1855	1875 Holston	1922	Liberty Hill, Tenn.		
190	William W. Hicks	1849	1876 Holston	1922	Bluefield, W. Va.	42	
191	R. G. Waterhouse	1855	1878 Holston	1922	Emory, Va.		
192	J. William Rader	1869	1893 Holston	1923	Emory, Va.	28	9
193	John C. Bays	1852	1876 Holston	1923	Abingdon, Va.		
194	Richard N. Price	1830	1850 Holston	1923	Morristown, Tenn.		
195	Edward W. Mort	1855	1890 Holston	1923	Emory, Va.	33	12
196	Jacob L. Griffitts	1869	1903 Holston	1923	Emory, Va.		
197	Lyle M. Neel		1902 Holston	1923	Bloomingdale, Tenn.	8	
198	Samuel K. Byrd	1854	1884 Holston	1923	Kingsport, Tenn.	39	
199	Absalom D. Stewart	1833	1858 Holston	1923	Dunlap, Tenn.	41	
200	George D. French	1845	1869 Holston	1923	Morristown, Tenn.	54	
201	H. M. Houston	1887	1920 Holston	1923	Lusk Chapel, Ala.	3	
202	George W. Jackson	1853	1878 Holston	1924	Lenoir City, Tenn.		11
203	John W. Parrott	1844	1871 Holston	1924	Morristown, Tenn.		15
204	John S. W. Neel	1839	1866 Holston	1924	Johnson City, Tenn.	48	19
205	William C. Carden	1846	1870 Holston	1924	Chattanooga, Tenn.	35	16
206	Eugene Blake	1856	1878 Holston	1924	Emory, Va.	48	26
207	George L. Lambert	1877	1904 Holston	1924	Emory, Va.	19	7
208	Fred Gordon	1889	1918 Holston	1924	New Hope, Tenn.	6	8
209	David M. Graybeal	1866	1921 Holston	1924	Emory, Va.	8	1
210	J. Harvey Umberger	1864	1907 Holston	1925	Mt. Pleasant, Va.	18	
211	George W. Summers	1853	1877 Holston	1925	Glade Spring, Va.		19
212	Charles M. James	1845	1875 Holston	1925	Eleazer, Tenn.		

OUR SAINTED DEAD (Continued)

Number	Names	Born	Admitted on Trial	Died	Where Buried	Years Effective	Charges Served
213	Frank Alexander	1838	1885 Holston	1925	Marion, Va.		
214	Harry B. Duncan	1899	1923 Holston	1925	Nashville, Tenn.	3	2
215	Levi K. Haynes	1841	1861 Holston	1925	Emory, Va.	31	
216	William H. Price	1837	1872 Holston	1926	Emory Va.	31	
217	Rufus M. Standefer		1875 Holston	1926	Clinton, Tenn.	45	14
218	Elijah F. Kable	1853	1885 Holston	1926	Emory, Va.	41	24
219	Jas. A. L. Perkins	1864	1887 Holston	1926	Swan Pond, Tenn.	33	18
220	Arthur S. Thorn	1868	1890 W. Virginia	1926	Princeton, W. Va.	26	
221	John M. Romans	1838	1889 Holston	1927	Marion, Va.	31	
222	Stephen S. Catron	1850	1883 Holston	1927	Chattanooga, Tenn.	44	11
223	Daniel H. Carr	1838	1867 Holston	1927	Bluefield, W. Va.	38	18
224	John W. Carnes	1842	1876 Holston	1927	Fountain City, Tenn.	34	16
225	William D. Mitchell	1844	1868 Holston	1927	Radford ,Va.	33	16
226	Gasper A. Carner	1858	1894 Holston	1928	Princeton, W. Va.	18	12
227	Luther S. Reynolds	1885	1911 Holston	1928	Newport, Tenn.	11	7
228	John B. Ward	1857	1895 Holston	1928	Abingdon, Va.	29	9
229	William C. Hicks	1864	1894 Holston	1928	Rural Retreat, Va.	11	9
230	S. T. M. McPherson	1847	1872 Holston	1928	Bristol, Va.	51	28
231	Henry C. Clemens	1854	1885 Holston	1928	Blount Co., Tenn.	29	17
232	Wm. C. Thompson	1866	1907 Holston	1929	Emory, Va.	19	9
233	James A. Lyons	1845	1875 Holston	1929	Knoxville, Tenn.	36	15
234	Leonard J. Williams	1872	1904 Holston	1929	Georgia		
235	John G. Helvey	1879	1914 Holston	1929	Emory, Va.	15	5
236	Robert A. Owens	1853	1877 Holston	1929	Pearisburg, Va.	50	21
237	Charles R. Brown	1864	1889 Holston	1929	Tazewell, Va.		
238	Kennerly C. Atkins	1843	1867 Holston	1929	Fountain City, Tenn.		
239	Wm. R. Barnett	1849	1871 Holston	1929	Knoxville, Tenn.	27	14
240	Rufus K. Triplett	1871	1900 Holston	1929	Chattanooga, Tenn.	30	10
241	Silas A. McGhee	1878	1910 Holston	1929	Emory, Va.	24	11
242	Newton F. Walker	1868	1908 Holston	1929	Johnson City, Tenn.	13	6
243	Alfred H. Towe	1862	1886 Holston	1930	Emory, Va.	40	16
244	John W. Malone	1856	1885 N. Miss.	1930	Grenada, Miss.	43	12
245	Jerome V. Hall	1873	1904 Holston	1930	Mt. Pleasant, Va.	23	9
246	John M. Paxton	1863	1891 Holston	1930	Emory, Va.	33	16
247	Thomas C. Schuler	1859	1883 Holston	1931	Emory, Va.	47	21
248	N. Rhea Cartright	1875	1900 Holston	1931	Chattanooga, Tenn.	31	12
249	John S. Henley	1857	1907 Holston	1931	Charleston, Tenn.	42	15
250	Lemuel L. H. Carlock	1845	1868 Holston	1931	Glade Spring, Va.	42	15
251	Elbert L. Addington	1861	1891 Holston	1931	Rural Retreat, Va.	40	18
252	George W. Simpson	1846	1870 Holston	1931	Johnson City, Tenn.	22	
253	David P. Hurley	1861	1892 Holston	1932	Pulaski, Va.	30	9
254	J. Tyler Frazier	1840	1865 Holston	1932	Chilhowie, Va.	54	18
255	Thomas Priddy	1874	1901 Holston	1932	Princeton, W. Va.	31	9
256	B. C. Wilson	1865	1908 Louisville	1932			
257	Walter Hodge	1877	1901 Holston	1932	Blountville, Tenn.	31	16
258	Charles E. Steele	1864	1893 Holston	1932	Bull's Gap, Tenn.	39	8
259	L. W. McFarland	1895	1925 Holston	1932	Emory, Va.	6	2
260	J. Nelson Jones	1858		1932	Knoxville, Tenn.	46	
261	John D. Dame	1855	1890 Holston	1933	Bland Co., Va.	35	16
262	John B. Simpson	1859	1885 Holston	1933	Bluefield, W. Va.	47	21
263	William N. Wagner	1854	1881 Baltimore	1933	Emory, Va.		30
264	Charles L. Stradley	1867	1887 Holston	1933	Emory, Va.	36	15
265	J. Tyler Frazier, III	1909	1931 Holston	1933	Chilhowie, Va.		
266	Rufus G. Reynolds	1885	1911 Holston	1933	Concord, Tenn.	21	
267	Daniel S. Hearon	1849	1872 N. Miss.	1933	Bristol, Va.	40	
268	Richard A. Kelly	1860	1878 Holston	1933	Chattanooga, Tenn.	48	18
269	John E.Naff	1852	1880 Holston	1934	Emory, Va.	42	
270	Samuel D. Long	1859	1880 Miss.	1934	Abingdon, Va.	54	
271	James A. Burrow	1860	1885 Holston	1933	Bristol, Va.	48	
272	Wm. R. Snider	1849	1883 Holston	1933	Rossville, Ga.	45	
273	John F. Jones	1861	1897 Holston	1934	Stevens Creek, N. C.	35	
274	Thos. S. Hamilton	1867	1902 Holston	1934	Bluefield, W. Va.	32	
275	A. M. Stone	1878	1923 Holston	1934	Mt. Carmel, Va.	11	5
276	H. L. Dean	1886	1915 Holston	1934	Bluefield, Va.	19	5
277	J. A. H. Schuler	1859	1886 Holston	1935	Emory, Va.	47	15
278	R. S. Umberger	1856	1886 Holston	1935	Athens, W. Va.	22	
279	S. B. Vaught	1868	1894 Holston	1935	Tazewell, Va.	38	13
280	Joseph E. Wolfe	1874	1896 Holston	1936	Knoxville, Tenn.	39	
281	Michael J. Wysor	1850	1894 Holston	1936	Pulaski, Va.	29	
282	James H. Watkins	1874	1912 Baltimore	1936	Knoxville, Tenn.	21	
283	Hugh S. Johnston	1867	1897 Holston	1936	Bluff City, Tenn.		
284	Wm. I. Fogleman	1854	1888 Holston	1936	Johnson City, Tenn.		

OUR SAINTED DEAD (Continued)

Number	Names	Born	Admitted on Trial	Died	Where Buried	Years Effective	Charges Served
285	Caughey A. Beard	1870	1898 Holston	1936	Athens, Tenn.	7	
286	Robert B. Platt, Jr.	1877	1906 Holston	1936	Emory, Va.	30	
287	Robert N. Havens	1890	1912 Holston	1939	Emory, Va.	24	
288	Isaac N. Munsey	1857	1888 Holston	1936	Floyd, Va.	45	18
289	Joseph E. Lowry	1868	1888 Holston	1937	Knoxville, Tenn.	47	
290	Martin P. Carico	1867-	1891 Holston	1937	Knoxville, Tenn.	46	
291	Barron W. Lee	1873	1898 Holston	1937	Knoxville, Tenn.	21	
292	Neil M. Watson	1857	1888 N. Carolina	1937	Chattanooga, Tenn.	46	
293	William H. Troy	1864	1895 Holston	1937	Bluefield, Va.	26	
294	John M. Crowe	1857	1875 Louisville	1937	Austinville, Va.	48	
295	David W. Carter	1848	1871 Holston	1937	Georgetown, Tex.	61	
296	Charles L. Cox	1892	1921 Holston	1937	Knoxville, Tenn.	15	8
297	James I. Cash		1873 Holston	1938	Spring City, Tenn.	39	18
298	Charles E. Painter		1894 Holston	1938		42	17
299	Robert M. Walker		1889 Holston	1938	Strawberry Plns., Tenn.	34	16
300	Jesse W. Morris	1877	1913 Holston	1938	Oakland, Galax, Va.	25	9
301	William E. Bailey	1860	1890 Holston	1938	Bluefield, Va.	44	
302	Hale S. Hamilton	1855	1879 Holston	1939	Big Stone Gap, Va.	34	
303	Sumpter H. Austin	1890	1913 Holston	1939	Bluefield, W. Va.	24	
304	William H. Walker	1869	1908 Holston	1939	Strawberry Plains, Tenn.	28	

CHRONOLOGICAL ROLL OF MEMBERS, 1939

(Clerical members in order of their admission into full connection. The year of admission on trial and of ordination as Elder are also given.)
(*Transfer); (**From Another Denomination); (xReadmitted).

No.	NAME	On Trial	Full Conn.	Ord. Elder	Net Yrs. Service Rec.
1	Thomas R. Handy	1869	1871	1873	40
2	George A. Maiden	1877	1879	1882	36
3	Lemuel M. Cartright	1881	1884	1887	44
4	Robert T. McDowell	1883	1885	1887	51
5	John W. Browning	1884	1886	1888	44
6	Eugene H. Cassidy	1885	1888	1894	53
7	Alfred B. Hunter	1886	1888	1890	45
8	John C. Orr	1886	1888	1890	50
9	Charles W. Kelly	1886	1889	1893	52
10	Joseph C. Maness	1887	1889	1891	14
11	William S. Neighbors	1887	1889	1891	50
12	Thomas J. Eskridge	1889	1891	1893	48
13	Isaac P. Martin	1889	1891	1893	50
14	Tyler D. Strader	1890	1892	1894	32
15	George M. Moreland	1891	1893	1895	48
16	John W. Perry	1892	1894	1892	47
17	Elbert N. Woodward	1891	1895	1897	46
18	Joseph A. Baylor	1893	1895	1897	46
19	J. Stewart French	1893	1895	1897	46
20	Frank Y. Jackson	1890	1896	1898	45
21	James E. Spring	1893	1896	1898	35
22	Wheeler M. Morrell	1894	1896	1898	45
23	Joel M. Carter	1894	1896	1898	41
24	James W. Repass	1894	1896	1910	21
25	Stephen W. Bourne	1895	1897	1899	44
26	W. R. Hendrix*	1895	1897	1899	44
27	John B. Frazier	1890	1898	1901	...
28	John A. Early	1896	1898	1900	40
29	James A. Ellison	1896	1898	1900	40
30	Edward A. Shugart	1896	1898	1900	43
31	James L. Mullens	1898	1900	1902	41
32	Pharaoh L. Cobb	1892	1901	1904	40
33	Keener W. Cox	1898	1901	1903	40
34	James R. Brown	1898	1901	1903	40
35	Charles G. Hounshell	1899	1901	1905	40
36	Francis M. Buhrman	1901	1903	1914	37
37	Samuel V. Morell	1901	1904	1906	23
38	James F. Barnett	1902	1904	1906	37
39	Zech. D. Holbrook	1902	1904	1907	37
40	William S. Lyons	1902	1905	1907	36
41	Richard C. Camper	1903	1905	1907	36
42	J. Rutledge King	1903	1905	1907	33
43	David T. Miles, x	1903	1905	1907	31
44	Wiley M. Ellis	1903	1905	1908	36
45	John W. Helvey	1903	1905	1911	13
46	Thomas J. Houts	1903	1906	1908	35
47	Andrew M. Qualls	1903	1906	1908	22
48	Lewis W. Pierce	1903	1906	1909	35
49	S. Harry Auvil*	1904	1906	1908	35
50	James C. Logan	1904	1906	1909	35
51	William B. Belchee	1903	1907	1914	34
52	Hugh B. Brown	1904	1907	1909	34
53	Joseph B. Ely	1905	1907	1909	34
54	John N. Smith	1905	1907	1909	34
55	Charles W. Dean	1905	1907	1909	34
56	James M. Walker	1905	1907	1909	25
57	William R. Carbaugh	1900	1908	1911	30
58	John W. Stewart	1904	1908	1916	28
59	Sanders S. Boyer	1906	1908	1910	33
60	Kemper G. Munsey	1906	1908	1910	25
61	Charles A. Pangle	1906	1909	1912	32
62	Samuel A. McCanless	1907	1909	1912	26
63	George T. Jordan	1906	1910	1912	31
64	William H. Briggs	1908	1910	1913	31
65	William T. Evans	1906	1911	1913	30
66	Washington D.Farmer**	1907	1911	1913	30
67	Jesse F. Benton	1909	1911	1914	30
68	Harry E. Bradshaw	1909	1911	1914	24
69	Charles N. Kennedy	1909	1911	1916	29
70	Charles R. Jones	1909	1912	1914	29
71	Ernest M. Ritchey	1909	1912	1916	29
72	Samuel L. Browning	1910	1912	1914	29
73	Chapman K. Wingo	1910	1912	1914	27
74	French Wampler	1910	1912	1914	29
75	William E. Browning	1910	1912	1915	29
76	Charles T. Gray**	...	1912	...	29
77	Roy E. Early	1907	1913	1916	28
78	George O. Gannaway	1909	1913	1915	8
79	Enoch L. McConnell	1910	1913	1924	28
80	Onnie C. Wright	1911	1914	1918	27
81	William L. Dykes	1912	1914	1916	19
82	Joseph A. Henderson	1912	1914	1916	27
83	Samuel C. Beard	1912	1914	1916	27
84	Richard W. Watts	1913	1915	1917	26
85	Robert H. Ballard	1913	1915	1917	26
86	Emanuel H. Yankee**	...	1915	...	20
87	Lee M. Burris	1910	1916	1918	25
88	Charles G. McKay**	1913	1916	1918	25
89	Walton M. Bunts	1914	1916	1918	25
90	Robert E. Greer	1914	1916	1918	25
91	Lorenzo D. Mayberry	1914	1916	1918	25
92	Zenas B. Randall	1914	1916	1918	25
93	Marion A. Stevenson	1914	1916	1918	25
94	Robert E. Regan*	1914	1916	1918	25
95	Bradley T. Sells	1914	1916	1919	25
96	Carl H. Wright	1912	1917	1927	24
97	Robert L. Evans	1914	1917	1918	24
98	W. L. Suggs*	1914	1917	1923	24
99	William F. Blackard*	1915	1917	1918	24
100	Edgar R. Lewis	1915	1917	1919	24
101	George E. Erwin	1915	1917	1920	24
102	James A. Bays	1915	1917	1919	24
103	Paul P. Martin	1915	1917	1921	24
104	Elmer W. Dean	1914	1918	1924	23
105	Elbert D. Worley	1916	1918	1920	23
106	William H. Harrison	1916	1918	1920	23
107	Clyde E. Lundy	1916	1918	1922	23
108	D. G. Leidig*	1916	1918	1922	23
109	Samuel V. Gibson	1917	1919	1924	20
110	Louis E. Hoppe**	...	1919	...	20
111	Patrick P. Tabor	1916	1920	1922	21
112	Floyd B. Shelton	1916	1920	1922	21
113	W. V. Pierce*	1917	1920	1922	21
114	David B. Wright	1918	1920	1922	21
115	John T. Booth	1915	1921	1923	20
116	Yemmons W. Brooks	1919	1921	1923	20
117	Wm. A. MacCormack	1919	1921	1923	20
118	Wiley D. Larrowe	1919	1921	1923	20
119	William L. Tate	1919	1922	1924	19
120	R. O. Eller	1920	1922	1922	19
121	Thomas H. Francisco**	...	1922	...	17
122	Patrick H. Horner	1918	1923	1926	18
123	Thomas M. Bellamy	1921	1923	1925	18
124	Richard L. Parks	1921	1923	1925	18
125	William K. Cregger	1921	1923	1926	18
126	R. Lake Wright	1920	1924	1926	17
127	Taylor N. Orr	1920	1924	1926	16
128	Sidney O. Frye	1921	1924	1926	17
129	John C. Clarke	1921	1924	1927	17
130	Frank B. Wyatt	1921	1924	1927	17
131	Charles M. Fisher	1922	1924	1926	17
132	Walter M. Dean	1922	1924	1926	17
133	Millard C. Weikel	1922	1924	1926	17
134	John W. Hammer	1922	1924	1927	17
135	J. Earl Gilbreath, x	1924	1924	1924	15
136	Charles H. Williams	1918	1925	1927	16
137	W. Austin White	1920	1925	1927	16
138	Claude T. Miller	1922	1925	1928	16

CHRONOLOGICAL ROLL OF MEMBERS, 1939

No.	NAME	On Trial	Full Conn.	Ord. Elder	Net Yrs. (1) Service Rec.
139	Samuel E. Bratton	1923	1925	1927	16
140	Clarence W. Taylor	1923	1925	1927	16
141	Walter H. Simpkins	1923	1925	1927	16
142	John E. Davis	1923	1925	1927	16
143	S. Luther Payne	1923	1925	1930	16
144	Clyde F. Watkins	1923	1926	1928	15
145	George B. McCrary	1923	1926	1928	15
146	Herbert D. Hart	1924	1926	1928	15
147	Frank F. Essary	1924	1926	1928	15
148	Arva V. Rudy	1924	1926	1928	15
149	Roy L. Osborne	1924	1926	1924	15
150	Marvin S. Kincheloe	1924	1926	1928	15
151	Archer N. Dailey	1924	1926	1928	15
152	James C. Spurlin	1923	1927	1929	14
153	Willard S. Barbery	1924	1927	1931	14
154	Raymond G. Farmer	1925	1927	1929	14
155	D. Trigg James	1925	1927	1929	14
156	T. Paul Sims	1925	1927	1929	14
157	Phil C. Foote	1925	1927	1932	14
158	Roy C. Davis	1925	1928	1933	13
159	Brian H. Greene, Jr.	1926	1928	1930	13
160	Bernie H. Hampton	1926	1928	1930	13
161	Leslie C. Sanders*	1926	1928	1930	13
162	James W. Henley	1926	1928	1931	13
163	John K. Dean*	1926	1928	1931	13
164	Fynes B. Jackson	1927	1929	1931	12
165	Arthur S. Clear	1927	1929	1931	12
166	Lavens M. Thomas, II	1927	1929	1931	12
167	Sullins Dosser	1927	1929	1931	12
168	Neil McKinnon	1927	1929	1933	12
169	William H. Dail	1927	1929	1933	12
170	Harrel M. Russel	1927	1929	1933	12
171	Prince A. Eades	1927	1930	1932	11
172	Foye G. Gibson	1928	1930	1931	11
173	Cecil P. Hardin	1928	1930	1931	11
174	Herman E. Lovelace	1928	1930	1932	11
175	LeRoy R. Hankins	1928	1930	1933	11
176	David A. Warner	1929	1931	1933	10
177	Louis A. Harmon	1929	1931	1933	10
178	Charles W. Lovin*	1929	1931	1933	10
179	Carmen E. Wilson	1929	1931	1933	10
180	A. L. Brewster	1929	1931	1934	10
181	Wilbur N. Parker	1928	1932	1934	9
182	W. Mervin Seymour	1929	1932	1934	9
183	Edgar D. Smith	1930	1933	1935	8
184	William L. Vernon	1930	1933	1939	8
185	Austin A. Angle	1931	1933	1934	8
186	Roy I. Reese	1931	1933	1935	8
187	Charles H. Browning	1931	1933	1935	8
188	Lester H. Colloms	1931	1933	1935	6
189	Thomas L. Williams	1931	1933	1935	7
190	Robert H. Duncan	1931	1933	1935	8
191	Joseph P. McCluskey*	1930	1934	1935	7
192	Harold J. Davis	1930	1934	1936	7
193	James L. Patterson	1932	1934	1936	7
194	Henry A. Phillips	1932	1934	1936	7
195	Luther H. Smith	1932	1934	1936	7
196	Paul G. Stradley	1932	1934	1936	7
197	H. Olin Troy	1932	1934	1937	7
198	James W. Stone	1930	1935	1937	6
199	Emmett S. Johnson	1931	1935	1937	6
200	Marcus J. Triplett	1932	1935	1937	6
201	Ray F. Harris	1932	1935	1938	6
202	Joseph R. Still	1933	1935		6
203	W. Paul Worley	1933	1936	1938	5
204	French E. Taylor	1933	1936	1938	3
205	Herschel B. Abshire	1934	1936	1938	5
206	Clinton A. Brabston	1934	1936	1938	5
207	Arch N. Williams	1934	1936	1938	5
208	Austin G. McCoig	1933	1937	1939	4
209	Joseph A. Hardin	1933	1937	1939	4
210	Ollie V. Elkins	1934	1937	1939	4
211	Berton F. DeBusk	1934	1937	1939	4
212	Edmund Chambers*	1906	1912	1913	16
213	Lorenzo D. Perkins	1934	1938		3
214	Arthur E. Wikle	1935	1938		3
215	Thomas P. Carriger	1935	1938		3
216	Henry C. Dawson	1936	1938		3
217	W. Irving Farmer	1936	1938		3
218	Clarence F. Lundy	1936	1938		3
219	Eugene B. Randall	1936	1938		3
220	William R. Rollins	1936	1938		3
221	Theodore R. Witt	1936	1939		2
222	Robert C. Gillespie	1937	1939		2
223	William E. Jelf	1937	1939		2
224	Curtis L. Wagner	1937	1939		2
225	Henry C. Butt	1937	1939		2
226	R. Frank Porter, Jr.	1937	1939		2
227	Edward E. Wiley, Jr.	1937	1939		2
228	Joseph S. Peebles	1937	1939		2
229	W. F. Barber⊕				
230	Irvin McDonough				

⊕Appears in both former Methodist Episcopal and Methodist Episcopal, South, rolls.

CHRONOLOGICAL ROLL OF MEMBERS, 1939

The following former members of the Holston Conference, Methodist Episcopal Church, South, are now members of the West Virginia Conference:

No.	NAME	On Trial	Full Conn.	Ord. Elder	Net Yrs. Service Rec.	No.	NAME	On Trial	Full Conn.	Ord. Elder	Net Yrs. Service Rec.
1	Edward E. Wiley, Sr.	1901	1903	1906	38	19	Onessus H. Logan	1918	1923	1925	18
2	William M. Patty	1902	1905	1907	22	20	Irby E. Cregger	1923	1925	1931	16
3	Elbert H. Cole	1902	1905	1907	31	21	Carden A. Hillman	1923	1926	1928	15
4	David F. Wyrick	1903	1906	1909	35	22	James R. Belcher	1921	1927	1931	14
5	Lorenzo D. Yost	1904	1906	1908	35	23	Opie C. Clarke	1923	1927	1930	14
6	Walter S. Hendricks	1904	1906	1908	35	24	Harry R. Wilson	1925	1927	1929	14
7	Harry S. Hutsell	1906	1910	1915	31	25	Zebrun F. Mayberry	1925	1927	1929	14
8	John C. Patty**	1908	1910	1914	31	26	Claude B. Dickenson	1927	1929	1931	12
9	Marion Quessenberry	1908	1913	1916	28	27	James E. Foster	1927	1931	1934	10
10	Hugh E. Kelso	1910	1913	1915	28	28	James T. Browning	1929	1931	1933	10
11	Graydon K. Patty	1911	1913	1915	28	29	Lyda W. Rhudy	1929	1931	1933	10
12	James H. Lotspeich	1913	1915	1917	26	30	Carl Looney	1929	1931	1934	10
13	James M. Wysor	1914	1916	1918	25	31	Joseph P. Byrd	1930	1933	1936	8
14	George W. Fox	1914	1917	1919	24	32	D. Martin Neese	1931	1934	1936	7
15	Walter P. Eastwood	1914	1918	1920	23	33	Noah W. Looney	1934	1936	1938	5
16	Charles G. Eastwood	1917	1921	1923	20	34	Russie V. McGuire	1935	1937	1939	4
17	John B. Staley	1920	1922	1924	19	35	Henry T. Wheeler	1926	1931	1932	10
18	W. Bruce Peck	1916	1923	1925	18	36	Arthur B. Moore	1905	1909	1911	32

No.	Name	Post Office	Appointment
1	Abshire, H. B.	Madisonville, Tenn.	Hiwassee College
2	Angle, A. A.	Bluefield, Va.	Graham Circuit
3	Auvil, S. H.	St. Paul, Va.	St. Paul & Dante
4	Ballard, R. H.	Coeburn, Va.	Coeburn
5	Barber, W. F.	Oneida, Tenn.	Oneida
6	Barbery, W. S.	Narrows, Va.	Narrows
7	Barnett, J. F.	Rogersville, Tenn.	Rogersville
8	Baylor, J. A.	Tazewell, Va.	Main Street
9	Bays, J. A.	Kingsport, Tenn.	Broad Street
10	Beard, S. C.	Big Stone Gap, Va.	Dist. Supt.
11	Belchee, W. B.	2101 Williams St., Chatta., Tenn.	Broad Street
12	Bellamy, T. M.	Wallace, Va.	Bristol Ct.
13	Benton, J. F.	Elizabethton, Tenn.	First Church
14	Blackard, W. F.	3107 E. 5th Ave., Knoxville, Tenn.	Church Street
15	Booth, J. T.	Wytheville, Va.	Wytheville Ct.
16	Bourne, S. W.	Bristol, Tenn.	Superannuate
17	Boyer, S. S.	Loudon, Tenn.	Loudon Circuit
18	Brabston, C. A.	Etowah, Tenn.	Tenth Street
19	Bradshaw, H. E.	1606 Kirby Ave., Chatta., Tenn.	Superannuate
20	Bratton, S. E.	Rural Retreat, Va.	Rural Retreat
21	Brewster, A. L.	Powell Station, Tenn.	Powell Station
22	Briggs, W. H.	Harriman, Tenn.	Harrriman Ct.
23	Brooks, Y. W.	Route 1, Scottsville, Va.	Superannuate
24	Brown, H. B.	Pearisburg, Va.	Pearisburg
25	Brown, J. R.	Abingdon, Va.	Superannuate
26	Browning, C. H.	Damascus, Va.	Damascus
27	Browning, J. W.	Cleveland, Tenn.	Superannuate
28	Browning, S. L.	Culver St., Chattanooga, Tenn.	White Oak
29	Browning, W. E.	Tyner, Tenn.	Tyner, Tenn.
30	Buhrman, F. M.	Wallace, Va.	Superannuate
31	Bunts, W. M.	Galax, Va.	Galax
32	Burris, L. M.	Blountville, Tenn.	Blountville
33	Butt, H. C.	Benhams, Va.	Benhams
34	Camper, R. C.	Evensville, Tenn.	Evensville
35	Carriger, T. P.	Chattanooga, Tenn., Route 2	Flintstone
36	Carbaugh, W. R.	404 New St., Johnson City, Tenn.	Superannuate
37	Carter, J. M.	Mosheim, Tenn.	Superannuate
38	Cartright, L. M.	Spring City, Tenn.	Superannuate
39	Cassidy, E. H.	Dayton, Tenn.	First Church
40	Chambers, E. E.	Warsaw, Poland	Missionary
41	Clarke, J. C.	Mechanicsburg, Va.	Mechanicsburg
42	Clear, A. S.	East Stone Gap, Va.	E. Stone Gp-Dryd'n
43	Cobb, P. L.	1511 Ringgold Rd., Chattanooga, Tenn.	Ridgedale
44	Colloms, L. H.	Duke University Station, N. C.	Stu. at Duke U.
45	Cox, K. W.	Sevierville, Tenn.	Sevierville Ct.
46	Cregger, W. K.	1441 Windsor Ave., Bristol, Tenn.	Anderson Street
47	Dail, W. H.	Johnson City, Tenn.	Tiner's Hill
48	Dailey, A. N.	Benton, Tenn.	Benton
49	Dawson, H. C.	Hixson, Tenn.	Hixson
50	Davis, H. J.	North Tazewell, Va.	North Tazewell
51	Davis, J. E.	Elk Creek, Va.	Elk Creek
52	Davis, R. C.	821 Fairview Ave., Kingsport, Tenn.	West View Park
53	Dean, C. W.	Marion, Va.	Marion
54	Dean, E. W.	Boissevain, Va.	Boissevain
55	Dean, John K.	Newport, Tenn.	Central
56	Dean, W. M.	Stonega, Va.	Stonega-Andover
57	DeBusk, B. F.	Broadford, Va.	Broadford
58	Dosser, Sullins	Bristol, Va.	Conf. Evangelist
59	Duncan, R. H.	Washington Pike Meth. Church, Knoxville, Tenn.	Washington Pike
60	Dykes, W. L.	Fountain City, Tenn.	Superannuate
61	Eades, Prince A.	515 Forest Ave., Chattanooga, Tenn.	Forest Avenue
62	Early, J. A.	Pulaski, Va.	Superannuate
63	Early, R. E.	327 Mary St., Bristol, Va.	Reynolds Memorial
64	Eller, R. O.	Maryville, Tenn.	Broadway
65	Ellis, W. M.	Castlewood, Va.	Castlewood
66	Elkins, O. V.	Dunbar, Va.	Dunbar
67	Ellison, J. A.	Route 10, Knoxville, Tenn.	Superannuate
68	Ely, J. B.	Morristown, Tenn., R.F.D.	Superannuate
69	Erwin, Geo. E.	Rising Fawn, Ga.	Ris. Fawn & Trent.
70	Eskridge, T. J.	Chilhowie, Va.	Superannuate
71	Essary, F. F.	Mascot, Tenn.	Corryton
72	Evans, R. L.	614 Va. Ave., Knoxville, Tenn.	Virginia Avenue
73	Evans, W. T.	Morristown, Tenn.	Morristown Ct.
74	Farmer, R. G.	Spring Valley, Va.	Spring Valley
75	Farmer, W. D.	Tazewell, Tenn.	Tazewell
76	Farmer, W. I.	Jefferson City, Tenn.	Jefferson City

CONFERENCE DIRECTORY, 1939-1940

No.	Name	Post Office	Appointment
77	Fisher, C. M.	Pocahontas, Va.	Pocahontas
78	Foote, P. C.	Cedar Springs, Va.	Cedar Springs
79	Francisco, T. H.	Church Hill, Tenn.	Jr. Preacher, Hawkins Ct.
80	Frazier, J. B.	Charlottesville, Va.	Chap. U. S. Navy
81	French, J. S.	Holston Ave., Bristol, Tenn.	State Street
82	Frye, S. O.	Gate City, Va.	Gate City
83	Gannaway, G. O.	Spring City, Tenn.	Superannuate
84	Gibson, Foye G.	Pulaski, Va.	First Church
85	Gibson, S. V.	Jonesville, Va.	Superannuate
86	Gilbreath, J. E.	Alexandria, Va.	Sabbatical Leave
87	Gillespie, R. C.	Bean Station, Tenn.	Tate & Rutledge
88	Gray, C. T.	Harriman, Tenn.	Central
89	Greene, B. H.	South Pittsburg, Tenn.	First Church
90	Greer, R. E.	Wytheville, Va.	Dist. Supt.
91	Hammer, J. W.	Mosheim, Tenn.	Mosheim Ct.
92	Hampton, B. H.	Erwin, Tenn.	Erwin
93	Handy, T. R.	Waugh, Ala.	Superannuate
94	Hankins, L. R.	Rural Retreat, Va.	Rural Retreat Ct.
95	Hardin, C. P.	4303 Brainerd Rd., Chattanooga, Tenn.	Brainerd
96	Hardin, J. A.	Bland, Va.	Bland
97	Harris, R. F.	316 S. Daisy St., Morristown, Tenn.	Bridgers' Gap
98	Harrison, W. H.	1901 Chamberlain Ave., Chat., Tenn.	Dist. Supt.
99	Harmon, Lon A.	2905 E. 37th St., Chattanooga, Tenn.	East Lake
100	Hart, H. D.	Bluefield, Va.	First Church
101	Helvey, J. W.	Emory, Va.	Supernumerary
102	Henderson, J. A.	Lenoir City, Tenn.	West
103	Hendrix, W. R.	1410 N. Roan St., Johnson City, Tenn.	Munsey Memorial
104	Henley, Jas. W.	108 S. Crest Rd., Chattanooga, Tenn.	Centenary
105	Holbrook, Z. D.	Cedar Bluff, Va.	Cedar Bluff
106	Hoppe, L. E.	Sweetwater, Tenn.	Dist. Supt.
107	Horner, P. H.	Limestone, Tenn.	Limestone Ct.
108	Hounshell, C. G.	4622 St. Elmo Ave., Chattanooga, Tenn.	St. Elmo
109	Houts, T. J.	Route 3, New Market, Tenn.	Superannuate
110	Hunter, A. B.	Athens, Tenn.	Superannuate
111	Jackson, Fynes B.	Sweetwater, Tenn.	Sweetwater
112	Jackson, F. Y., Sr.	Rockwood, Tenn.	Rockwood Avenue
113	James, D. Trigg	316 Maryland Ave., Bristol, Va.	Ex. Ext. Sec. Bd. Ed.
114	Jelf, W. E.	Madisonville, Tenn.	Madisonville
115	Johnson, E. S.	Emory University, Ga.	Prof. Emory U.
116	Jones, C. R.	Pikeville, Tenn.	Pikeville
117	Jordan, G. T.	Bishop, Va.	Bishop
118	Kelly, C. W.	Richlands, Va.	Richlands
119	Kennedy, C. N.	Spring City, Tenn.	Superannuate
120	Kincheloe, M. S.	858 McCallie Ave., Chattanooga, Tenn.	Trinity
121	King, J. R.	Dalton, Ga.	Superannuate
122	Larrowe, W. D.	Bulls Gap, Tenn.	Bulls Gap
123	Lewis, E. R.	Concord, Tenn.	Concord & Martel
124	Leidig, D. G.	Exeter, Va.	Exeter-Imboden
125	Logan, J. C.	904 Tremont Ave., Bristol, Tenn.	South Bristol
126	Lovelace, H. E.	Roda, Va.	Roda & Osaka
127	Lovin, C. W.	Rogersville, Tenn.	Chap. in C.C.C.
128	Lundy, C. E.	1707 Fountain Pk Blvd., Knox., Tenn.	Central
129	Lundy, C. F.	Tazewell, Va.	Tazewell Ct.
130	Lyons, W. S.	New River, Va.	New River
131	Maiden, G. A.	Abingdon, Va.	Superannuate
132	Maness, J. C.	Decatur, Ga.	Superannuate
133	Martin, I. P.	2637 E. Fifth Ave., Knoxville, Tenn.	Sec. E.&H. Fd. Mov.
134	Martin, P. P.	Abingdon, Va.	Dist. Supt.
134	Mayberry, L. D.	Independence, Va.	Independence
136	McCormack, W. A.	129 E. Emerald Ave., Knoxville, Tenn.	Emerald Avenue
137	McCanless, S. A.	Cleveland, Tenn.	Superannuate
138	McCoig, A. G.	Galax, Va.	Dist. Sec. Evang.
139	McConnell, E. L.	Kingsport, Tenn.	Maple Street
140	McCluskey, J. P.	Emory, Va.	Emory
141	McCrary, Geo. B.	Chilhowie, Va.	Chilhowie
142	McDonough, Irvin	5000 Holston Drive, Knoxville, Tenn.	Macedonia
143	McDowell, R. T.	Bristol, Tenn.	Superannuate
144	McKay, C. G.	Clinchport, Va.	Clinchport
145	McKinnon, Neil	Max Meadows, Va.	Max Meadows
146	Miles, D. T.	Ewing, Va.	Ewing
147	Miller, C. T.	Greenevile, Tenn.	First Church
148	Moreland, G. M.	Amonate, Va.	Amonate
149	Morell, S. V.	2400 State St., Bristol, Va.	Superannuate
150	Morrell, W. M.	Chattanooga, Tenn.	King Memorial
151	Mullens, J. L.	Cumberland Gap, Tenn.	Cumberland Gap
152	Munsey, K. G.	Gate City, Va.	Superannuate

No.	Name	Post Office	Appointment
153	Neighbore, W. S.	Route 3, Chattanooga, Tenn.	Superannuate
154	Orr, John C.	Morristown, Tenn.	Superannuate
155	Orr, T. N.	Bellvista Drive, Chattanooga, Tenn.	East Dale
156	Osborne, R. L.	Sevierville, Tenn.	Chap. in U.S.Army
157	Pangle, C. A.	Tom's Creek, Va.	Tom's Creek
158	Parker, W. N.	White Pine, Tenn.	White Pine
159	Parks, R. L.	Gate City, Va., R.F.D.	Gate City Ct. No. 1
160	Patterson, J. L.	Glade Spring, Va.	G. Sp. & Mead'view
161	Payne, S. L.	Rocky Gap, Va.	Rocky Gap
162	Peebles, J. S.	Leona Mines, Va.	Imperial
163	Perkins, L. D.	Clintwood, Va.	Clintwood
164	Perry, J. W.	Abingdon, Va.	Abingdon
165	Phillips, H. A.	West Graham, Va.	West Graham
166	Pierce, L. W.	Tazewell, Va.	Dist. Supt.
167	Pierce, W. V.	Johnson City, Tenn.	East Park
168	Porter, R. F., Jr.	1183 Morris Ave., Knoxville, Tenn.	West View
169	Qualls, A. M.	Pound, Va.	Superannuate
170	Randall, E. B.	Hillsville, Va.	Hillsville
171	Randall, Z. B.	Dublin, Va.	Dublin
172	Reese, R. I.	Bluff City, Tenn.	Bluff City
173	Regan, R. E.	Athens, Tenn.	Keith Memorial
174	Repass, J. W.	Bristol, Tenn.	Superannuate
175	Ritchey, E. M.	Marion, Va.	Marion Ct.
176	Rollins, W. R.	Spring City, Tenn.	Spring City
177	Rudy, A. V.	2704 Magnolia Ave., Knoxville, Tenn.	Magnolia Ave.
178	Russell, H. M.	Oakwood, Va.	Garden Creek
179	Sanders, L. C.	Appalachia, Va.	Appalachia
180	Sells, B. T.	Radford, Va.	Grove Avenue
181	Seymour, W. M.	533 Cedar St., Knoxville, Tenn.	Lincoln Park
182	Shelton, F. B.	2819 Broad St., Cleveland, Tenn.	Broad Street
183	Shugart, E. A.	330 Church St., Wytheville, Va.	St. Paul's
184	Simpkins, W. H.	Eggleston, Va.	Eggleston
185	Sims, T. Paul	Clinton, Tenn.	Memorial
186	Smith, E. D.	Cripple Creek, Va.	Cripple Creek
187	Smith, J. N.	Jonesboro, Tenn., R.F.D. 1	Nolachuckey
188	Smith, L. H.	Fall Branch, Tenn.	Fall Branch
189	Spring, J. E.	Rural Retreat, Va.	Superannuate
190	Spurlin, J. C.	931 Florida Ave., Bristol, Tenn.	Virginia Avenue
191	Stevenson, M. A.	Morristown, Tenn., 801 Main Street	Dist. Supt.
192	Stewart, J. W.	Benton, Tenn.	Superannuate
193	Still, J. R.	Knoxville, Tenn.	Prof. Young H. S.
194	Stone, J. W.	Lupton City, Tenn.	Lupton City
195	Stradley, P. G.	Derby, Va.	Arno & Derby
196	Strader, T. D.	Radford, Va.	Superannuate
197	Suggs, W. L.	Jasper, Tenn.	Jasper
198	Tabor, P. P.	Fries, Va.	Fries
199	Tate, W. L.	Dunlap, Tenn.	Superannuate
200	Taylor, C. W.	Dunlap, Tenn.	Dunlap
201	Taylor, F. E.	Big Stone Gap, Va.	Big Stone Gap
202	Thomas, L. M., II	Emory University, Ga.	Prof. Emory U.
203	Triplett, M. J.	310 Sixteenth St., Knoxville, Tenn.	Epworth
204	Troy, H. O.	Pennington Gap, Va.	Pennington Gap
205	Vernon, W. L.	Honaker, Va.	Honaker
206	Wagner, C. L.	2101 Wilson St., Chattanooga, Tenn.	Avondale Grace
207	Walker, J. M.	Box 1687, Orlando, Fla.	Superannuate
208	Wampler, French	Morristown, Tenn.	First Church
209	Warner, D. A.	Bonny Blue, Va.	Bonny Blue
210	Watkins, C. F.	123 Ftn. Ave., Fountain City, Tenn.	Fountain City
211	Watts, R. W.	Dungannon, Va.	Dungannon
212	Weikel, M. C.	LaFollette, Tenn.	Central
213	White, W. A.	Whitewood, Va.	Whitewood
214	Wikle, A. E.	Wise, Va.	Wise & Pound
215	Wiley, E. E., Jr.	Duke University, N. C.	Stu. Duke U.
216	Williams, A. N.	Charleston, Tenn.	Charleston
217	Williams, C. H.	Norton, Va.	Norton
218	Williams, T. L.	Belmont M. Ch., Nashville, Tenn.	Stu. Vanderbilt U.
219	Wilson, C. E.	Foster Falls, Va.	Lead Mines
220	Wingo, C. K.	Chattanooga, Tenn.	Superannuate
221	Witt, T. R.	Decatur, Tenn.	Decatur
222	Woodward, E. N.	Freemont, Va.	McClure River
223	Worley, E. D.	1911 Duncan Ave., Chattanooga, Tenn.	H. Park, U. Ave.
224	Worley, W. P.	Nashville, Tenn., 810 Broadway	As. Dir. Y. Crusade
225	Wright, C. H.	Lebanon, Va.	Lebanon
226	Wright D. B.	Louisville, Tenn.	Louisville
227	Wright, O. C.	Jonesville, Va.	Jonesville
228	Wright, R. L.	213 E. Gordon Ave., Rossville, Ga.	McFarland Mem.
229	Wyatt, F. B.	4212 Church St., Cleveland, Tenn.	So. Cleveland

No.	Name	Post Office	Appointment
230	Yankee, E. H.	Jonesboro, Tenn.	Jonesboro

HONORARY MEMBERS

No.	Name	Address
1.	Ainsworth, Mrs. W. N.	379 College St., Macon, Georgia
2.	Denny, Mrs. Collins	1619 Park Ave., Richmond, Virginia
3.	Kennedy, Dr. James L.	Knoxville, Tennessee

CONFERENCE DIRECTORY, 1939-1940
(Former Methodist Episcopal Church)

No.	Name	Post Office	Appointment
1	Angel, S. P.	4613 Fourth Ave., Los Angeles, Calif.	Retired
2	Athearn, C. R.	Oakdale, Tenn.	Oakdale
3	Atkinson, G. W.	Limestone, Tenn.	Limestone Parish
4	Bales, G. S.	Athens, Tenn.	Retired
5	Ball, J. Monroe	Englewood, Tenn.	Entlewood—Tellico Plains
6	Barber, W. F.	Oneida, Tenn.	Oneida
7	Barker, Horace N.	72 Mt. Vernon St., Boston, Mass.	Student
8	Bird, J. T.	2003 Coker Ave., Knoxville, Tenn.	Retired
9	Bishop, W. E.	Sevierville, Tenn., R.F.D.	Supt. H'lds. Div. Bd. Hm. Missions
10	Blanchard, G. E.	1612 Read Ave., Chattanooga, Tenn.	St. James
11	Bolling, J. W.	1834 W. Cumb. Ave., Knoxville, Tenn.	Retired
12	Bowyer, E. L.	Fries, Va.	Fries Parish
13	Boyd, E. M.	Sevierville, Tenn., R.F.D. 1	Retired
14	Branson, F. T.	202 Highland Drive, Knoxville, Tenn.	So. Knoxville
15	Bull, W. M.	New Market, Tenn., R.F.D. 2	Retired
16	Burnett, J. S.	2103 E. 12th Ave., Chattanooga, Tenn.	Retired
17	Byrd, G. T.	Dayton, Tenn.	Trinity
18	Cardwell, J. W.	Lenoir City, Tenn.	Retired
19	Carey, F. H.	Rockwod, Tenn.	Kingston Ave.
20	Cavaleri, E. E.	Jellico, Tenn.	Jellico
21	Chaney, J. L.	Newport, Tenn.	First Church
22	Clark, L. B.	Lakeland, Fla.	Retired
23	Cline, Ralph E.	Graysville, Tenn.	Graysville
24	Clonce, P. L.	R.F.D. 2, Hixson, Tenn.	Retired
25	Coldwell, J. F.	Rutledge, Tenn.	Rutledge
26	Coleman, H. C.	Harriman, Tenn.	Supernumerary
27	Conner, N. A.	Simpson, Va.	Floyd Parish
28	Cooper, D. B.	719 W. Pine St., Johnson City, Tenn.	Dist. Supt.
29	Creswell, G. J.	1121 Western Ave., Knoxville, Tenn.	Second Church
30	Cox, I. L.	Gate City, Va.	Retired
31	Crowder, I. G.	R.F.D., Jonesboro, Tenn.	Sulphur Springs
32	Cupp, J. L.	LaFollette, Tenn.	Wells Spring
33	Curtis, W. R.	1827 Vestal Ave., Knoxville, Tenn.	Vestal
34	Daniels, W. C.	600 Eleanor St., Chattanooga, Tenn.	St. Marks
35	Davenport, M. N.	Kingsport, Tenn.	Retired
36	Davis, Orville L.	Jubbulpore, India	Missionary
37	Deck, John S.	Kingsport, Tenn.	Bloomingdale Ct.
38	Denton, David P.	Baileyton, Tenn.	Baileyton
39	Dew, J. M.	R.F.D., Morristown, Tenn.	Morrist'n Parish
40	Dobbs, Cicero	Keywood, Va.	Keywood, Jr. Pr.
41	Donaldson, D. W.	Elizabethton, Tenn.	Singletary
42	Dye, Chas. W.	Radford, Va.	West
43	Dye, W. M.	Etowah, Tenn.	Ex. Sec. Res. Pension Fund
44	Eblen, S. N.	Marion, Va.	Marion Parish
45	Elzey, R. C.	Copper Hill, Tenn.	Copper Hill
46	Flynn, Luther	R.F.D., Sevierville, Tenn.	Dr. Pittman Ctr.
47	Ford, J. H.	Roanoke, Va.	Retired
48	Fowler, Wallace F.	1510 Ringgold Rd., Chattanooga, Tenn.	Ringgold Road
49	Francisco, G. T.	Young High Pike, Knoxville, Tenn.	Retired
50	Gilbert, J. F.	3116 Wheeler Ave., Chattanooga, Tenn.	Manker Mem.
51	Ghormley, R. R.	4504 Highland Ave., Chattanooga, Tenn.	Alton Park
52	Grier, Worth M.	Soddy, Tenn.	Soddy
53	Goss, M. F.	Kingston, Tenn.	Kingston
54	Graves, W. H.	Byington, Tenn.	Beaver Ridge
55	Graybeal, W. A.	Gate City, Va.	Retired
56	Hamilton, F. A.	Patten Mem. Parish House, Chattanooga, Tenn.	First Church
57	Hampton, J. M.	1905 Bailey Ave., Chattanooga, Tenn.	Bailey Ave.—Highland Park
58	Harris, J. A.	Baxter, Tenn.	Retired
59	Harris, Harold	1121 Western Ave., Knoxville, Tenn.	Ast., Second Ch.
60	Harris, J. D.	Baxter, Tenn.	Retired
61	Harris, W. K.	Sec. Meth. Ch., Knoxville, Tenn.	Retired
62	Hart, W. L.	Sevierville, Tenn., R.F.D.	Middle Crk. Parish
63	Hawk, H. M.	R.F.D. 2, Lenoir City, Tenn.	Retired
64	Holliday, Charles	Center St., Chattanooga, Tenn.	Jones Memorial
65	Hopper, S. A.	Lake City, Tenn.	Lake City
66	Howell, D. L.	Johnson City, Tenn.	Retired
67	Howes, John B.	Harriman, Tenn.	First Church
68	Huff, R. M.	Star Route, Sevierville, Tenn.	Retired
69	Jenkins, Dewey	LaFollette, Tenn.	First Church
70	Johnson, W. H.	Fordtown, Tenn., R.F.D.	Fall Br'ch Parish

No.	Name	Post Office	Appointment
71	Jones, D. L.	Saltville, Va.	Saltville
72	Keebler, B. G.	Decatur, Tenn.	Decatur Parish
73	Ketron, A. C.	Etowah, Tenn.	Retired
74	Kilburn, R. A.	U. of Chat., Chattanooga, Tenn.	Dr. Religious Ed.
75	Kilgore, L. E.	Andersonville, Tenn.	Heiskell
76	King, J. A.	4001 Selma Ave., Knoxville, Tenn.	Burlington
77	Lawson, D. T.	R.F.D., Greeneville, Tenn.	Retired
78	Lawson, O. A.	Baileyton, Tenn.	Retired
79	Ledford, W. F.	Mountain City, Tenn.	Mtn. City Parish
80	Lippse, Glenn	Alcoa, Tenn.	Alcoa
81	Lucas, C. F.	R.F.D. 4, Knoxville, Tenn.	Thorn Grove
82	Lynch, J. F.	Maynardville, Tenn.	Maynardville
83	Marshall, T. O.	Lenoir City, Tenn.	Lenoir City, E.
84	Martin, W. C.	307 Catherine Ave., Knoxville, Tenn.	Lonsdale
85	Martin, C. Walter	Gate City, Va.	Gate City Parish
86	Mason, F. C.	Mosheim, Tenn.	Mosheim Parish
87	Matney, G. W.	Elizabethton, Tenn.	Retired
88	McKenzie, A. B.	Lenoir City, Tenn.	Retired
89	McNeese, Solon	2534 Jefferson Ave., Knox., Tenn.	Park City
90	Miller, C. W.	LaFollette, Tenn.	Retired
91	Milburn, J. E.	Bristol, Tenn.	First Church
92	MeHaffey, Charlie D.	Clinton, Tenn.	St. Mark's
93	Melear, J. M.	Athens, Tenn.	Retired
94	Moore, Mark M.	Kingsport, Tenn.	First Church
95	Murphy, A. J.	Loudon, Tenn.	Loudon Parish
96	Myers, J. H.	Greeneville, Tenn.	Greeneville Ct.
97	Ogle, E. H.	2419 Parkview Ave., Knox., Tenn.	Dist. Supt.
98	Osborne, James	Graysville, Tenn.	Retired
99	Palmer, Chas. E.	Gatlinburg, Tenn.	Gatlinburg
100	Paustian, E. C.	Morristown, Tenn.	Supernumerary
101	Pelleaux, E. C.	R.F.D. 12, Fountain City, Tenn.	Knoxville Ct.
102	Pickering, C. E.	Route 1, Dandridge, Tenn.	Chestnut Hill
103	Pickering, W. L.	Trinity Church, Knoxville, Tenn.	Trinity Church
104	Pearce, A. B.	Harriman, Tenn.	Chap. U.S.Army
105	Pippin, E. M.	4330 Holston Drive, Knox., Tenn.	Retired
106	Pitts, W. F.	Sevierville, Tenn.	Sevierville
107	Porter, R. Frank	Athens, Tenn.	Trinity
108	Ragan, W. H.	Cleveland, Tenn.	First Church
109	Ramsey, P. E.	Unicoi, Tenn.	Unicoi
110	Rambo, M. H.	St. Charles, Va.	St. Charles
111	Reed, J. F.	Parrottsville, Tenn.	Parrottsville Par.
112	Robbins, K. W.	600 W. Pine St., Johnson City, Tenn.	First Church
113	Robeson, W. E. O.	R.F.D., Maryville, Tenn.	Maryville Ct.
114	Rogers, Clyde N.	Hamlin Univ., St. Paul, Minn.	Student
115	Rowan, G. R.	Athens, Tenn.	Retired
116	Rowe, J. F.	Telford, Tenn.	Telford
117	Rule, Perry T.	R.F.D., Maryville, Tenn.	Little River Ct.
118	Russell, Walter L.	Etowah, Tenn.	St. Pauls
119	Sanders, F. P.	Friendsville, Tenn.	Retired
120	Shupe, G. L.	Pikeville, Tenn.	Patten Center
121	Sivile, M. L.	Clinton, Tenn.	Retired
122	Skeene, Carroll	Chuckey, Tenn.	Chuckey
123	Slagle, D. C.	Athens, Tenn.	Retired
124	Slutz, J. H.	518 W. Clinch Ave., Knoxville, Tenn.	First Church
125	Smith, W. A.	Greeneville, Tenn.	Asbury
126	Stapleton, R. L.	Harriman, Tenn.	Dist. Supt.
127	Tarwater, C. B.	312 Burwell Ave., Knoxville, Tenn.	Oakwood
128	Tarwater, O. R.	Maryville, Tenn.	First Church
129	Tarwater, O. R., Jr.	114 Adair Drive, Knoxville, Tenn.	Whittle Springs
130	Taylor, C. H.	Cleveland, Tenn.	Big Spring Parish
131	Thames, R. H.	R.F.D., Cleveland, Tenn.	Cleveland Par. 1
132	Thompson, A. W.	Dandridge, Tenn.	Dandridge
133	Tietze, Godfrey	U. of Chat., Chattanooga, Tenn.	Prof. of Bible U. of Chat.
134	Trotter, Frank E.	1247 E. Main Ave., Knoxville, Tenn.	East Main Avenue
135	Turner, Charles M.	Ducktown, Tenn.	Ducktown
136	Torrey, H. M.	LaFollette, Tenn.	Retired
137	Thurston, E. C.	Elberton, Ga.	Retired
138	Trentham, E. C.	Kingsport, Tenn.	Lynn Garden & Morrisons
139	Wagner, Enos	R.F.D., Cleveland, Tenn.	Cleveland Par. 2
140	Wareing, E. C.	Red Bank Sta., Chattanooga ,Tenn.	Red Bank
141	Wampler, Roy T.	1705 Miller Ave., Chattanooga, Tenn.	Avondale, East
142	Watson, F. D.	Morristown, Tenn.	Centenary
143	White, O. B.	Friendsville, Tenn.	Friendsville
144	Woodward, G. W.	Riner, Va.	Retired
145	Wilkinson, W. D.	Pigeon Forge, Tenn.	Pigeon Forge
145	Williamson, H. G.	Bristol, Tenn.	Asso. Ex. Sec. Bd. of Edu.
147	Wilson, J. B.	U. Sou. Cal., Los Angeles, Calif.	Student
148	Winslow, W. C.	Chuckey, Tenn.	Retired

CONFERENCE DIRECTORY, 1939-1940
(Former Methodist Protestant Church)

No.	Name	Post Office	Appointment
1	Anderson, W. M.	Whitesburg, Tenn.	Midway
2	Barnette, W. A.	Clinchport, Va.	Superannuate
3	Beverly, A. L.	Kingsport, Tenn.	Purchase— Holston View
4	Clark, John	Kingsport, Tenn.	Otis Mission
5	Clowers, C. D.	Greeneville, Tenn.	Conf. Evangelist
6	Dillon, W. R.	Kingsport, Tenn.	Wash. Ch. Mission
7	Hood, T. F. M.	Clinchport, Va.	Rye Cove
8	Horne, A. N.	Dorton, Ky.	Superannuate
9	Jarvis, J. L.	Rogersville, Tenn.	Conf. Evangelist
10	Lowdy, Chancey	Kingsport, Tenn.	School
11	Mendenhall, H. R.	Blackwater, Va.	Fairview
12	Martin, C. C.	Afton, Tenn.	Goodson-Val. Ch.
13	Martin, Paul	Afton, Tenn.	Coeburn
14	Overholt, M. C.	Jenkins, Ky.	Superannuate
15	Parris, Will	Kingsport, Tenn.	Providence, Asst.
15	Ratcliff, R. E.	Blountville, Tenn.	Long Island
17	Remine, M. W.	Clintwood, Va.	Superannuate
18.	Robinette, W. S.	Kingsport, Tenn., 725 Ross Street	Dist. Evangelist
19	Sumner, C. C.	Kingsport, Tenn.	Providence
20	Wampler, I. A.	Midway, Tenn.	Superannuate
21	Warfe, W. R.	Fairview, Va.	Daugherty's Miss.
22	Whitson, C. E.	Kingsport, Tenn.	Conf. Evangelist

PREACHERS ON TRIAL

No.	Name	Post Office	Appointment
1	Auvil, K. B. (Cl. 2)	Bane, Va.	Staffordsville
2	Bankston, P. A. (Cl. 2)	Grundy, Va.	Grundy
3	Dugan, Ernest, Jr. (Cl. 1)	Grant, Va.	Grant
4	Cox, C. W. (Cl. 1)	Woodlawn, Va.	Woodlawn
5	Eldridge, E. J. (Cl. 1)*	Boston, Mass.	Stu. Boston U.
6	Gibson, J. Dan (Cl. 2)*		
7	Hill, L. W. (Cl. 2)	Richlands, Va.	Clinch Valley
8	House, T. H. (Cl. 1)*	Surgoinsville, Tenn.	Surgoinsville Par.
9	Jackson, F. Y., Jr. (Cl. 2)	Johnson City, Tenn.	Johnson City Ct.
10	Jones, E. F. (Cl. 2)	Pulaski, Va.	Pulaski Ct.
11	Ledford, A. J. (Cl. 1)*	Rogersville, Tenn.	Asst. Rogersv'le Ct.
12	Martin, Shugart (Cl. 2)	Nashville, Tenn.	Stu. Vanderbilt
13	McPherson, C. R. (Cl. 1)	Galax, Va.	Galax Ct.
14	Mize, C. C. (Cl. 1)	Draper, Va.	Draper Ct.
15	Moneyhun, L. M. (Cl. 2)	Parrottsville, Tenn.	Parrottsville Ct.
16	Peebles, J. S. (Cl. 2)	Leona Mines, Va.	Imperial
17	Rutherford, C. W. (Cl. 1)*	Sunbright, Tenn.	Sunbright-Burrv'le
18	Shugart, J. A. (Cl. 2)	LaFollette, Tenn., R.F.D.	Caryville-Fincastle
19	Smalling, J. A. (Cl. 2)	Knoxville, Tenn., R. 4	Asbury-Strawberry Plains
20	Tiller, H. B. (Cl. 2)	Riner, Va.	Auburn
21	Turner, L. J. (Cl. 2)	Plasterco, Va.	Keywood
22	Watkins, J. M. (Cl. 2)*	Daisy, Tenn.	Daisy
23	Wing, A. B. (Cl. 2)	Elk Garden, Va.	Elk Garden

*Indicates they were received by former Holston Conference Methodist Episcopal Church.

SUPPLIES

No.	Name	Post Office	Appointment
1	Allison, E. R.	Whitwell, Tenn.	Whitwell
2	Atkinson, J. W.	Rogersville, Tenn.	Rogersville Ct.
3	Austin, T. R.	Venia, Va.	Council
4	Babb, J. D.	Oliver Springs, Tenn.	Oliver Spgs.-Solway
5	Bailey, R. C.	Floyd, Va.	Floyd
6	Beets, W. M.	605 Va. Ave., Knoxville, Tenn.	East Hill Ave.
7	Blankenbeckler, E. Z.	Bristol, Va.	Hunt Memorial
8	Bolton, H. C.	Kingsport, Tenn.	Highland Park
9	Cavin, W. E.	Greendale, Va.	Greendale-Glenf'd Parish
10	Carr, C. L.	Knoxville, Tenn., R. 1	Bright Hope
11	Chesney, J. E.	911 Akers Place, Knoxville, Tenn.	Univ. Avenue
12	Compher, W. J.	Cosby, Tenn.	Asst. Cosby Par.
13	Cox, G. F.	303 Quincy Ave., Knoxville, Tenn.	Zion
14	Crowson, H. E.	New Tazewell, Tenn.	New Tazewell
15	Davis, C. B.	Church Hill, Tenn.	Hawkins
16	Deakins, M. E.	Ceres, Va.	Ceres
17	Dickens, Newton	Fairmont Sta., Signal Mtn., Tenn.	Fairmont
18	Dodd, Paul	Madisonville, Tenn.	Vonore
19	Duncan, C. E.	Nickelsville, Va.	Nickelsville Par.
20	Fleenor, Guy	Hansonville, Va.	Russell Ct.
21	Fleenor, M. D.	Wytheville, Va.	Wytheville Par.
22	Gates, W. L.	Mountain City, Tenn.	Mountain City
23	Gillespie, Bovard	Jefferson City, Tenn.	Jefferson City Par.
24	Graham, J. E.	Duffield, Va.	Stickleyville
25	Hall, Arthur	Raven, Va.	Raven
26	Hargraves, Ray	So. Pittsburg, Tenn.	Second Church
27	Householder, O. E.	R. 1, Knoxville, Tenn.	West Lonsdale
28	Jollay, Malcolm	Athens, Tenn.	N. Athens-Niota
29	Keezel, G. M.	2421 Wash Pike, Knoxville, Tenn.	Asbury Parish
30	Ketron, A. C.	Etowah, Tenn.	Etowah Parish
31	Lancaster, Lawrence	Lookout Mountain, Tenn.	Lookout Mtn.
32	Lawson, F. C.	R. 7, Knoxville, Tenn.	Marble Hill
33	Leming, W. H.	1205 Edgewood Ave., Knoxville, Tenn.	Holston
34	Leonard, H. H.	Elizabethton, Tenn.	Elizabethton Ct.
35	Lewis, W. H.	R. 10, Knoxville, Tenn.	New Salem
36	Lynch, Roy	R. 7, Knoxville, Tenn.	Middlebrook Pike
37	Marsh, William	Jonesville, Va.	Powell's Valley
38	McDonald, W. H.	Jasper, Tenn.	Sequatchie Par.
39	Merrill, J. E.	Guild, Tenn.	Aetna
40	Mink, L. J.	Surgoinsville, Tenn.	Midland
41	Morris, D. Carmack	Mabel St., Chattanooga, Tenn.	Wisdom Mem.
42	Newby, Allen	Ooltewah, Tenn.	Ooltewah
43	Phillips, Warren	Madisonville, Tenn.	Athens Ct.
44	Quarry, W. H.	Rose Hill, Va.	Rose Hill Par.
45	Quirk, Paul D.	Trenton, Ga.	Wauhatchie
46	Robbins, Wilmer	Bristol, Va.-Tenn.	Bradley Street
47	Roberts, W. L.	Inskip, Tenn.	Inskip
48	Ross, V. M.	Cedar Bluff, Va., R.F.D.	Belfast
49	Russell, W. L.	980 Lee St., Knoxville, Tenn.	Brookside
50	Sauceman, W. C.	Cosby, Tenn.	Cosby Parish
51	Sharpe, Verture	Maryville, Tenn.	Bungalow
52	Simpson, Harold	909 E. Hill Ave., Knoxville, Tenn.	Roseberry
53	Sisk, C. R.	Emory, Va.	Abingdon Ct.
54	Smith, Paul	Athens, Tenn.	Athens Parish
55	Smith, Ralph	Pulaski, Va.	Alum Springs
56	Spears, J. C.	Thorn Hill, Tenn.	Clinch Valley
57	Turner, Cass M.	Madisonville, Tenn.	Riceville
58	Williams, C. W.	Surgoinsville, Tenn.	Surgoinsville
59	Wood, E. F.	Dayton, Tenn.	Pine Grove & Spring City
60	Woodward, G. W.	Riner, Va.	Riner
61	Wright, D. L. C.	Pulaski, Va., R.F.D.	Coveton
62	Wright, W. R.	Haven Road, Knoxville, Tenn.	Perry's Chapel
63	Boyd, E. F.	Venia, Va.	Sandy Ridge

DELEGATES TO GENERAL CONFERENCE

Clerical:

Floyd B. Shelton, 2819 Broad St. — Cleveland, Tenn.

Oliver R. Tarwater — Maryville, Tenn.

Isaac P. Martin, 123 Fountain Ave., Fountain City, Tenn.

E. H. Ogle, 2419 Parkview Ave. — Knoxville, Tenn.

John W. Perry — Abingdon, Va.

James A. Bays — Kingsport, Tenn.

Lay:

James N. Hillman — Emory, Va.

James L. Robb — Athens, Tenn.

Charles C. Sherrod — Johnson City, Tenn.

W. O. Lowe, General Bldg. — Knoxville, Tenn.

William E. Brock, 72 N Crest Rd. — Chattanooga, Tenn.

Mrs. Henry C. Black — Johnson City, Tenn.

DELEGATES TO JURISDICTIONAL CONFERENCE

Clerical:

Marion A. Stevenson, 801 Main St. — Morristown, Tenn.

Robert E. Greer, 515 Tazewell — Wytheville, Va.

Elbert D. Worley, 1911 Duncan Ave., Chattanooga, Tenn.

James E. Milburn, 839 Windsor Ave. — Bristol, Tenn.

Mark M. Moore — Kingsport, Tenn.

Louis E. Hoppe — Sweetwater, Tenn.

W. S. Robinette — Kingsport, Tenn.

Lay:

Mrs. Lacy A. Tynes — Tazewell, Va.

Frank H. Trotter — Chattanooga, Tenn.

Mrs. John W. Perry — Abingdon, Va.

Fred A. Carter — Sweetwater, Tenn.

W. Kuhn Barnett — Radford, Va.

L. R. Hite — Bristol, Va.

A. S. Pennington — Appalachia, Va.

ALTERNATE DELEGATES TO JURISDICTIONAL CONFERENCE

Clerical:

Clyde E. Lundy, 1707 Fountain Park Blvd., Knoxville, Tenn.

Robert L. Stapleton.....Harriman, Tenn.

Roy E. Early, 327 Mary St.....Bristol, Va.

Samuel C. Beard.....Big Stone Gap, Va.

Lay:

Lavens M. Thomas, 610 James Bldg., Chattanooga, Tenn.

Roy C. Brown, Lancaster Drive.....Knoxville, Tenn.

C. E. Rogers.....Johnson City, Tenn.

Thomas H. McMillan.....Chattanooga, Tenn.

Sullins College

Junior College and High School

Both Accredited. 200 acre Campus in beautiful Virginia Park. Swimming Pool, Boating, Riding, Music, Art, Dramatics, Home Ec., Secretarial, Physical Ed. Modern Buildings, every room has bath. *Summer Camp.* Catalogue and Views. W. E. MARTIN, Ph. D., President, Sullins College, Box H, Bristol, Virginia.

COMPLIMENTS

McClure Motors

Bristol, Tenn.

CHEVROLET

CADILLAC

La SALLE

GENERAL TIRES

Compliments

Stone Lumber Co.

BRISTOL, TENN.-VA.

Sure! Insure!

Robert M. Easley

Union Trust Bldg.

BRISTOL, TENN.-VA.

Compliments

ReMine & Gobble, Inc.

Paramount Bldg. Bristol, Tenn.

Florsheim Shoes, Arrow Shirts
Hart Schaffner & Marx Clothes

Dr. J. Allan Johnson

Osteopathy

General Diagnosis

BRISTOL, TENNESSEE

KING'S

JOHNSON CITY

The store for ALL the people, wherever they live, whatever they do . . . the store where everyone likes to shop.

For Better Shoe Repairing

Come to

Boston Shoe Store & Repair Shops

Main Store—702 State Street
BOSTON SHOE SHOP
Johnson City, Tenn.

AMERICAN SHOE SHOP
Kingsport, Tenn.

BOSTON SHOE SHOPS
Marion, Va.

Compliments of

Huff-Cook Funeral Home Inc.

MARY E. HUFF
M. PAUL COOK

RAYMOND L. DARTER

101 PENN. AVE.

— S E R V I C E —

First Federal Savings & Loan Association of Bristol

BRISTOL, VA.

Financers of Homes

GEORGE E. COMER

Secretary-Treasurer

Compliments

EDGEMONT SERVICE STATION

Bristol, Tenn.

Compliments

Akard

Funeral Home

BRISTOL, VA.-TENN.

Compliments

Mutual Insurance Agency

BRISTOL, VA.

FRED REUNING, Mgr.

Compliments

Fifth St. Barber Shop

BRISTOL, TENN.

T. O. (SPOT) GOODE, Prop.

Compliments

Blakley-Mitchell Co.

BRISTOL, VA.-TENN.

Compliments

Mitchell-Powers Hardware Co.

BRISTOL, VA.

Compliments

HARRY M. PIPER, Mgr.

Volunteer State Life Insurance Co.

BRISTOL, TENN.

Compliments

Bunting's Drug Store

BRISTOL, TENN.-VA.

Compliments of

SEVIER'S

LAUNDRY — DRY CLEANING

BRISTOL, VA.-TENN.

THROUGH
THE
YEARS

HECHT'S

FINE
BREAD
AND CAKES
REMAIN THE
STANDARD FOR
QUALITY

Hecht's Bakery

BRISTOL, TENN.

Compliments

Piedmont Service Station

BRISTOL, VA.-TENN.

ESSO PRODUCTS

Compliments

Harkrader Service Station

BRISTOL, VA.-TENN.

TEXACO PRODUCTS

FIRE CHIEF GAS

Darter Creamery Co.

417-423 Scott St.

BRISTOL, VA.-TENN.

Inquire for
Distinctive Designs

DeLONG FURNITURE CORPORATION

TOPTON, PENNA.

Custom Built **Church and Lodge Furniture** . . *Fine Woodwork for all types of Public Buildings, Stores, etc.*

Bush's Cafe

Opposite State Street Church

BRISTOL, TENN.

"A Good Place to Eat"

CHURCH WINDOWS

Craftsmen with thirty years' experience building stained glass windows.

Prices and information on request.

Associated Art Glass Studios

591 West Town Street

Tel. MA 1762 Columbus, Ohio

BLEVINS

Funeral Home

111 Moore St.

BRISTOL, VA.

"Years and Years of Sympathetic Service"

LAUNDRY

Dry Cleaning

Rug Cleaning

TROY LAUNDRY CO.

BRISTOL, TENN.

Bristol Furniture Co. Inc.

Cor. Sixth & Shelby Streets
BRISTOL, TENNESSEE

The Store out of the High Rent District.

"Walk a Block and Save the Difference"

G. C. Vaught and John S. Wampler

The H. P. KING COMPANY

BRISTOL

The Largest Department Store in Upper East Tennessee

Serving the good people of Holston Conference for over

FIFTY YEARS

Would you like to have a closer touch with our orphanage?

Make a liberal contribution on each fifth Sunday through your Sunday School.

When the Orphanage truck comes through your community, make a contribution of food suplies to the children.

Make an opportunity to visit the Home and see for yourself the work that is being done.

Take a child to clothe, either individually or with a group of folk and thereby get in close touch with them and the activities of the whole organization.

It is the law of the church that every Sunday School shall take up a special collection for the support of the Orphanage every fifth Sunday.

Does your Sunday School observe this law?

For further information, write:

J. L. HARDIN, *Supt.*
Holston Orphanage,
Greeneville, Tenn.

Keeping Step with a United Methodism . . . .

The Methodist Benevolent Association

Founded 1903

For the past 36 years, the Methodist Benevolent Association has been confined by the provisions of its Charter to a life insurance service within the membership of the Methodist Episcopal Church, South. Now, with a slight Charter amendment, its service becomes available to ALL members of the United Church.

A strong incorporated institution, furnishing to Methodist ministers and laymen, and their families, **sound life insurance protection at low cost;** operated within the Church, under the direction of a group of representative Methodist ministers and laymen.

A RECORD of steady and substantial growth—conservative management—prompt payment of claims. Assets, $400,000.00—36 years without loss to a single Beneficiary —$600,000.00 paid to Beneficiaries and to living Certificate-holders.

A Life Insurance Service—BY MAIL ONLY (no agents)—with simple medical requirements—for Methodists in city, town, and country, and for Methodist Missionaries.

For additional information address
THE METHODIST BENEVOLENT ASSOCIATION,
Benevolent Building, 808 Broadway, Nashville, Tennessee.

Residence: 1819 Market St.
Phone: 3-6847

Shop: 172 N. 15th St.
Phone: 3-3167

IRA J. KILLINGER

Stained and Leaded Glass

172 N. Fifteenth Street
HARRISBURG, PA.

Memorial Windows
Repair Work a Specialty
Domestic Work
Formerly Foreman for
C. Day Rudy Co.

M. P. MOLLER ORGANS

are custom built in every size and for every service.

They enjoy a world-wide reputation for high quality; they are used in every state and eleven foreign countries; they are endorsed by leading organists everywhere and are backed by a guarantee that has a real meaning.

More than thirteen hundred used in Methodist churches alone.

Catalogs and specifications on request.

Address

M. P. MOLLER, Inc.
Factory and General Office
HAGERSTOWN, MARYLAND

HIWASSEE COLLEGE

1849-1939

MADISONVILLE, TENNESSEE

A Co-Educational Junior College

Among the Advantages offered by Hiwassee College May Be Mentioned:

1. Personal supervision of students.

2. Two years training in the Liberal Arts, in a distinctly Christian environment.

3. Offers terminal courses for those who do not desire to continue beyond the Junior College level. These courses are designed to equip the student for a more intelligent Christian citizenship.

4. Offers pre-professional courses, teacher training, etc.

5. Expenses have been placed at the lowest possible level consistent with sound educational practice. Total expenses are only $261-270 for the entire session.

For further information, write:

President, Hiwassee College,
Madisonville, Tenn.

EMORY & HENRY COLLEGE

Founded by Holston Conference Methodist Episcopal Church

1836

Oldest College in Southwest Virginia

Property of Methodist Episcopal Church, South, since 1844.

Positively Christian—rich in history, traditions, high scholastic and moral standards, and a record of which any college would be proud.

Splendid Faculty—every department having in it the holder of a Doctor's degree; majority with long experience in teaching, five having served for more than twenty years—one in forty-fifth year.

Among graduates who have given life-service to the church are Bishops Atkins, Hoss, Lambuth, and Waterhouse; other ministers 240, to which should be added a large number of non-graduates. Many leaders in the laity, among both graduates and non-graduates.

Charges reasonable. Campus life—the large family type.

Friendly relationships of Students and Faculty build lasting ideals.

Degrees of B. A., B. S., and B. Ed. offered, including courses in Teacher-Training and Business Administration.

A good college in a good section of the Blue Grass of Old Virginia.

If interested, write

J. N. HILLMAN, *President*
Emory, Virginia

Compliments

"A"

Friend

of

THE HOLSTON

ANNUAL

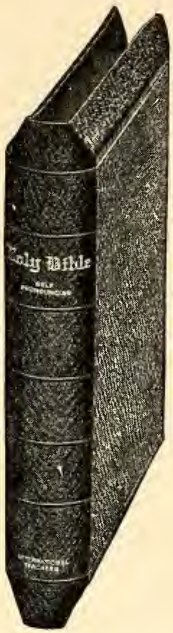

A Real All-Purpose Bible that has Everything!

Only $3.95

FOR THE TEACHER OR HOME

Bound in genuine leather. King James Version. Red Letters. Self-pronouncing type. 32 beautiful illustrations in color, 32 in black and white. 60,000 center column references. 268-page Combination Concordance. 4,500 Questions and Answers. Family Record in Colors. Over-lapping covers, round corners, headband and purple marker. Size, 5 1-2 x 8 1-8 x 1 3-4 inches. No. 36. An Ideal Gift for All Occasions, $3.95.

NOTE: Thumb Index, 50 cents extra. Name in gold on cover FREE!

Methodist Publishing House

810 Broadway Nashville, Tennessee

THE SCHOOL OF THEOLOGY EMORY UNIVERSITY

»«

Ideally located on the outskirts of Atlanta . . . Distinguished faculty . . . Magnificent plant . . . Attractive scholarships . . . Summer courses.

»«

For full information

Address

DEAN

HENRY B. TRIMBLE

Emory University, Georgia

BY MAIL—

Life and Casualty Insurance at Cost—

For Church Members—
Clergymen and Laymen

Join today, you may be non-insurable tomorrow

Accident, Health, Life and Burial Insurance

Church Members Relief Association

JOSEPH K. AKE, President

827 Occidental Building

INDIANAPOLIS, INDIANA

Tune in

WOPI

"The Voice of the Appalachians"

BRISTOL, TENN.-VA.

250 Watts Day and Night

VISITORS WELCOME

CHURCH WINDOWS

St. Joseph Art Glass Works

802-808 N. Second St.,
ST. JOSEPH, MO.

Designers and Manufacturers of Art, Stained and Ecclesiastical Glass

Send us the sizes and shapes of your windows, and we will submit quotations

Yellow Cab Transportation Co.

Phone 5100

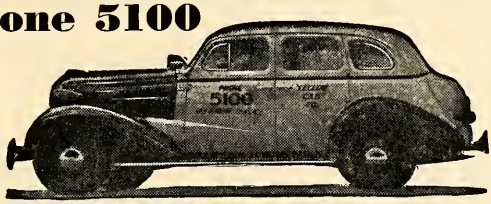

Bristol's Largest, Dependable Cab Co.

"The Thinking Fellow Rides a Yellow"

Sterchi & Stoots, Inc.

COMPLETE HOME FURNISHERS

"A Pleasant Place to Trade"

BRISTOL AND ABINGDON

SMITH'S Transfer

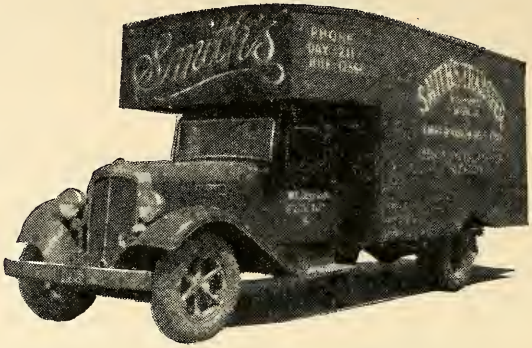

LOCAL AND LONG-DISTANCE HAULING

GREYVAN Lines

PHONE **211**

NIGHT PHONE 1256-L

COLONIAL GRILL

PIEDMONT STREET

BRISTOL, VA.

"Every Meal a Pleasant Memory"

Compliments of

DR. J. L. McCORD

Optometrist

532 State Street

BRISTOL, TENN.-VA.

PLEASE

Patronize Our Advertisers

BALL BROTHERS, Inc.

Since 1905—506-510 State Street

FURNITURE

BRISTOL, TENN.-VA.

Oldest Furniture Store in Bristol

Everything for the Home

"We Appreciate Your Business"

TO OUR PATRONS

Patronize our advertisers and when writing to any of them mention this annual. These people help our annual and we should help them. Advertisers only know that their advertisements are bringing returns when they hear from them.

Won't you please help us?

ANNUAL COMMITTEE

Experience Underlies Craftsmanship

Four to six years of apprenticeship are a bare minimum required of a compositor, pressman, or binderyman before he is qualified to produce printing. Many more years of ripening experience are necessary before he becomes a craftsman of the printing art.

Whether your needs be a book, program, letterhead, wedding announcement —or ever a simple calling card—our experience, extending over half a century, enables us to produce printing of craftsmanship quality.

Special prices to churches and ministers.

The King Printing Company

Printers » Engravers « Bookbinders

BRISTOL, TENNESSEE-VIRGINIA

We Are Proud of Our Record!

Over 40 Years of Service to Churches and Ministers!

A Policy in Your Church Mutual Stands for

SECURITY

Take Advantage of Our Lower Premium
Cost and Privilege of Annual Payments

FIRE — LIGHTNING — WINDSTORM
HAIL — INSURANCE

NATIONAL MUTUAL CHURCH INSURANCE CO.
CHICAGO

Dominion National Bank

OF BRISTOL, VIRGINIA

Organized 1890

Capital, Surplus and Undivided Profits over $550,000.00

Total Resources $3,900,000.00

OFFICERS

C. S. Carter ..... President

W. N. McAnge, Jr. ..... Vice-President

J. H. Fleming ..... Vice-President

A. E. Andersen ..... Vice-Pres.—Cashier

G. B. Arnold ..... Vice-Pres.—Trust Officer

C. S. Carter, Jr. ..... Vice-Pres.—Asst. Trust Officer

V. W. Almany ..... Assistant Cashier

Paul H. Cocke ..... Assistant Cashier

The Dominion National Bank is very much gratified in being selected by the Conference as its Treasurer, and offers to the members of the Conference a complete banking service, including the service of an active TRUST DEPARTMENT.

All communications should be addressed to the undersigned, who will give them prompt and careful attention.

G. B. ARNOLD, Vice-Pres. & Trust Officer.

THE DOMINION NATIONAL BANK IS A MEMBER OF THE FEDERAL RESERVE SYSTEM, AND ITS DEPOSITS ARE INSURED BY THE FEDERAL DEPOSIT INSURANCE CORPORATION.

YOUR PASTOR IS OBLIGATED TO PAY

FOR EVERY ANNUAL PASSED

OUT TO HIS CONGREGATION

THIS BOOK

COSTS HIM

25

6313 — 22

CENTS

DO NOT ALLOW HIM TO PAY FOR IT

In writing to any of our advertisers it will help your Annual to tell them that you saw their ad in the Annual and this will be appreciated